WEATHER
Tonight: Partial Clearing, Cool
Friday: Becoming Sunny, Warmer

Victoria Times

TODAY'S NEWS TODAY
Classified 386-2121
News 382-3131

90th YEAR, No. 75 ★★ VICTORIA, B.C., THURSDAY, SEPTEMBER 6, 1973 15 CENTS DAILY, 20 CENTS SATURDAY

GREENPEACE PROTESTS

Six members of the NDP caucus today confronted a visiting delegation from the French national assembly visiting B.C. and formally protested French nuclear testing in the South Pacific.

The Canadian government Wednesday formally demanded that France conduct an investigation into the boarding of the protest vessel Greenpeace III by French sailors in the South Pacific last month.

In a 20-minute meeting, External Affairs Minister Mitchell Sharp gave ambassador Jacques Viot a "firm note of protest" asking for the investigation, a spokesman said.

The meeting here took place in the Speaker's office of the Legislature where the five-man French commission was presented with a protest document and press clippings of the French seizure of the Greenpeace.

"This is to advise the French National Assembly, through you," the statement read, "that the government of the province of British Columbia deplores, and will continue to deplore your government's testing of nuclear de-

Continued on Page 2

B.C. Industry Caught In Rail Strike Grip

Times News Services

B.C. railworkers snarled Canada's national railways for the fifth straight day today and the walkout was beginning to have serious effects on industry across the province.

More than 80 per cent of the port of Vancouver has been idled by the strike and Cominco Ltd. announced it will completely shut down its Trail operation Friday, throwing 2,000 men out of work.

Closure of some pulp mills in B.C. is imminent, said Fred Noonan, vice-president of the Council of Forest Industries. The mills have been unable to obtain necessary chemicals since the strike began several weeks ago.

Despite the situation, Labor Minister John Munro said Wednesday the federal government will not immediately enforce a law passed last Saturday designed to end the strikes.

Failure to obey the law could bring up to two years in prison, Munro pointed out, and he wants to make certain union members are aware of this.

The B.C. workers were joined by members of several shopcraft unions in Winnipeg, who left their jobs today at CNR's Symington Yards in a protest move that left the railway's main switching yards tied up.

The walkout began at mid-morning, apparently spontaneously and without union sanction. A similar protest hit the CN shop in suburban Transcona earlier today.

While the protests halted Winnipeg CN operations, shopcraft workers in Thunder Bay continued to picket rail yards.

Vancouver Island railways went back into operation this morning but freight movement was hampered by the continuing walkout in Vancouver.

The Carrier Princess freight ferry was back in service, carrying trucks between Vancouver and Swartz Bay. However, rail freight barges were not being unloaded at the Vancouver end.

A CP Rail spokesman said that while all Vancouver Island crews were working, the amount of freight moved would be limited until the Vancouver crews return to work.

The Esquimalt and Nanaimo dayliner was back on normal schedules, making its first runs in nearly two weeks.

The provincial highways department, meanwhile, has agreed to make government trucks available to help move the backlog of feed grains, the British Columbia Federation of Agriculture said today.

The action was the result of a plea from B.C. farmers.

Details of the agreement were worked out at the deputy minister level.

The trucks will be available on a standby basis to be used where needed. They could be used to bring feed into B.C. from Alberta or to carry feed short distances from elevators to mills.

Richard Hubber-Richard, vice-president of Neptune Terminals Ltd., the port of Vancouver's largest shiploader, said more than 80 per cent of the port has been idled by the rail strike and the disruption is causing countries importing Canadian goods to reconsider sales using the Vancouver port.

Continued on Page 2

BOTH DOLLAR, POUND FALL

LONDON (Reuter) — The U.S. dollar and the pound sterling came under heavy pressure on Western European foreign exchange markets today.

In London, sterling plunged below the $2.38 (U.S.) level briefly this morning—a loss of nearly 4½ cents from Wednesday—before recovering slightly to the $2.39 level on the London currency market.

In Canada today the pound sterling was down 7-100 at $2.43 33-100.

Boyle Murder Charge

Times News Services

PITTSBURGH — Tony Boyle, former United Mine Workers president, was charged with murder today in the 1969 slayings of UMW rival Joseph Yablonski and Yablonski's wife and daughter.

A federal grand jury, meanwhile, indicted Boyle on a charge of conspiring to kill Yablonski in order to deprive the reform leader of his rights to participate in union affairs.

Shortly after the announcement of the indictments, Boyle was taken into custody in Washington.

"I don't know what it's all about," Boyle said as he was led from a downtown law office where he had given a deposition in a civil suit involving the union.

Boyle had no other comment as he was led past a throng of reporters and into a waiting car.

Yablonski's son, Joseph Jr., a lawyer, was among those present at the deposition when Boyle was taken into custody. He also had no immediate comment.

Boyle was charged in the federal indictment on a single conspiracy count which alleged that the deaths of Yablonski's wife and daughter also resulted from the plot.

The charges were based on allegations from William Turnblazer, a middle-level UMW official who was quoted in an affidavit accompanying the state murder charges as saying that Boyle "initiated and instigated a plan to assassinate and murder" Yablonski, authorities said.

Their contents were outlined by Jess Costa, Washington County district attorney.

One warrant sets forth the murder charges against Boyle, 71, who rose to power under the tutelage of the late UMW leader John L. Lewis and who was defeated for re-election last year.

The other warrant outlines murder charges against Turnblazer.

Seven persons have either been convicted or pleaded guilty in the Yablonski killings, described in confessions and other evidence as a complex plot that was nearly given away by poor planning and, in its final moments, was nearly bungled by a jammed gun.

Indian summer day Wednesday had few takers at Willows beach

DRIEST YEAR EVER RECORDED

Today's light drizzle has done little to dampen a record-breaking dry spell in Victoria. The city is having its driest year in 86 years of records.

The city has received only half its normal rainfall.

The Gonzales observatory has recorded 6.6 inches of rain, 6.8 inches below normal. The airport weather office has had 9.66 inches, 8.4 inches below normal.

In 40 days before Aug. 16 the area had no significant rainfall, the longest dry spell since 1926.

Wednesday was not only dry, but was one of the warmest days of the year here, with a high of 85 at the airport.

No records were broken here Wednesday, but record maximum temperatures for September were reported at Vancouver airport with 84, Abbotsford with 93 and Nanaimo with 90. The Vancouver airport reading was the hottest this year.

August in the greater Victoria area was colder than any previous August on record, with a mean temperature of just 57.7.

Outlook for Friday and Saturday is warm and sunny, says the weather office, but there's a storm hanging over the Aleutian Islands that could move south and bring the area clouds around Sunday.

Medical School Eyed

By DON VIPOND
Times Staff

One of the recommendations being considered by consultants studying health care in British Columbia is establishment of a new-style medical school in Victoria.

There is only one medical school in British Columbia, at the University of B.C. in Vancouver, and the province has relied for years on attracting doctors from other provinces and countries to meet the needs of an expanding population.

A source close to Dr. Richard Foulkes, who is heading the year-long study, said the concept being examined is a medical school in the city emphasizing use of practising doctors as teachers and medical students working closer to patients, in hospital and clinic settings.

The Foulkes report, anticipated to be in three volumes and to be supported by about 15 technical studies, is due on the desk of Health Minister Dennis Cocke at the end of the month.

The policy of "doctor-draining" has produced sporadic criticism from both the profession and politicians in recent years and the UBC meds school has announced the size of first-year classes, already being expanded from 80 to 120, will be enlarged further to ultimately accept 160.

The B.C. College of Physicians and Surgeons has been adding doctors to its rolls at the rate of about 250 a year.

The Victoria Medical Society, which represents about 300 doctors in Greater Victoria, has had a medical school committee since 1967 when a federal health study mentioned Victoria as a possible site for a second medical school in the province.

Asked about developments today, Dr. Robert Lane, committee chairman, said the matter will go before the membership next month.

The tentative proposal of the committee is to establish first-year meds training at the University of Victoria initially, pre-clinical studies which can be given by a science faculty.

Only one meeting with the university has been held on the subject so far, he said.

Lane said he believes a med school along the lines under consideration by Foulkes and emphasizing training of family doctors could ultimately emerge at Victoria and would win general support from the local medical community.

TRAVELLERS GET SHOTS

Times News Services

TORONTO — Emergency cholera vaccinations are being given at Toronto International Airport to travellers to Italy and Greece.

All incoming travellers from Italy and Greece are also being checked by a quarantine officer.

One child who entered Canada following a visit to Italy is in hospital here under observation for possible cholera; however, initial tests for cholera have proved negative.

Women Spark Riot

SANTIAGO (AP) — Tear-gas fumes clung to Santiago, today after hours of rioting caused by a women's demonstration demanding that Marxist President Salvador Allende resign.

At least 35 persons were injured in the capital. In Los Angeles, 400 miles to the south, a senator from Allende's Socialist party was stoned and cut about the face and hands when he tried to drive through a roadblock thrown up by striking truck owners.

Rioting raged through the centre of Santiago for three hours Wednesday evening after riot police broke up the women's rally that drew more than 100,000 persons to Alameda Avenue in front of Catholic University.

Many in the throng were middle-class, middle-age women in slacks and walking shoes. But there were also hundreds of youths wearing plastic construction helmets and handkerchief masks and armed with chains, sacks of rocks and wooden staves.

Meanwhile, several thousand government supporters massed in front of the presidential palace 10 blocks away, where 150,000 leftists held a rally without violence Tuesday to mark the third anniversy of Allende's election.

Trouble erupted when militants from both sides started marching toward each other on Alameda Avenue. Hundreds of riot police formed a human wall between the mobs, then unleashed scores of tear-gas grenades in both directions and sprayed demonstrators and bystanders with water cannons.

In Argentina, meanwhile, leftist guerrillas captured a military supply centre less than a mile from the centre of Bueno Aires and held it under police and army siege for five hours today.

NEWS BRIEFS

Time Limit Set

WASHINGTON (AP) — U.S. District Court Judge John Sirica today granted the White House until Sept. 24 to file an answer to the Senate Watergate committee's suit seeking access to secret tapes of presidential conversations.

Double Target

BELFAST (UPI) — Gunmen today tried to assassinate policemen in Belfast and in the Irish Republic in what police spokesman said could be the start of an Irish Republican Army campaign against police in both Irelands.

Capital Besieged

PHNOM PENH (UPI) — A squad of guerrilla troops infiltrated into Kompang Cham today under the cover of intense artillery fire and battled government defenders in the streets of the besieged provincial capital.

Embassy Gunmen Bargain Way Out

PARIS (AP) — A team of Palestinian gunmen bargained their way out of the Saudi Arabian embassy after a 27-hour siege today. They then flew off, presumably for an Arab capital, still holding what authorities said were six Arab hostages.

The five-man squad released four women from captivity under the terms of the agreement they reached with French authorities in exchange for free passage out of France. The release came after continuous bargaining during which the Palestinians threatened almost hourly to kill the hostages.

No one was hurt during the exchange of hostages and the Palestinians' trip in a grey minibus from the embassy to Le Bourget Airport where a Syrian Airlines jet was waiting for them. Police said it took off for an unknown destination at 2:21 p.m. (6:21 a.m. PDT) with the five Palestinians, six hostages and 12 crew members aboard.

There was no confirmation, but nurses who examined two French women after their release said the Palestinians told their captives they wanted to go to Baghdad. The Iraqi ambassador here, who agreed to become a hostage for the trip to the airport, also was released.

"They kept telling us they were idealists not terrorists," said Francoise Goussault, one of the hostages, after her release.

Mrs. Goussault, a former wife of British peer Lord Ashley, was asked if she was terrified.

She replied, "Not all the time."

Oops! Make That a Surplus

OTTAWA (CP) — Statistics Canada accidentally turned the nation's hefty 1973 foreign trade surplus into a whopping deficit Wednesday — but fortunately the $1.7-billion error was only an easily corrected slip of a minus sign.

"We just caught it," a spokesman told a caller who asked how a total of $14 billion in Canadian exports versus $13.2 billion worth of imports could add up to a trade deficit of $840.8 million for the first seven months of the year.

Canada's trade balance so far this year actually was a surplus of $840.8 million but a minus sign was accidentally dropped in front of the figure in Wednesday's report.

INDEX

	Page
Births, Deaths	25
Classified	25-34
Comics	24
Entertainment	14
Finance	10, 11
Sports	12, 13, 16
TV, Radio	26

Minor Quake Hits Alaska

PALMER, Alaska (AP) — A "moderate" earthquake was felt strongly in Valdez and Anchorage early today but no damage was immediately reported, according to the observatory here.

An observatory spokesman said the quake registered 5.5 on the Richter scale and "was felt very strongly in Valdez."

The quake's epicentre was in Prince William Sound, 35 miles southwest of Valdez and 100 miles southeast of Anchorage.

Nixon Had Own Brother's Phone Tapped

By BOB WOODWARD and CARL BERNSTEIN
Washington Post

WASHINGTON — Acting on direct orders from President Nixon, the Secret Service wiretapped the telephone of the president's brother, businessman F. Donald Nixon, for more than a year, according to four highly reliable sources.

The president ordered his brother wiretapped during Nixon's first term because he feared that Donald Nixon's various financial activities might bring embarrassment to the administration, the sources said. Wiretapping apparently was the only means by which the president felt confident of monitoring what his brother was doing, according to the sources, who include government investigators and a Nixon administration official.

President Nixon's decision to have his brother placed under electronic surveillance was partly based on concern about Donald Nixon's involvement with the financial empire of billionaire Howard Hughes, according to one of the sources.

The wiretap on Donald Nixon was only one of several conducted by the secret service on orders from either the president or White House aides who said they were acting on the president's behalf, according to two of the sources. The names of the other persons wiretapped and the reasons for the surveillance could not be learned.

The wiretaps were handled by the Secret Service's technical security division, the same unit that installed and maintained the elaborate, secret taping system which President Nixon used to automatically record all conversations in his offices and on his telephones.

A spokesman for the Secret Service, Jack Warner, said Wednesday that the Secret Service would not comment on the matter. Donald Nixon was reported out of the country Wednesday and not available for comment.

According to the sources, the office of special Watergate prosecutor Archibald Cox has received information about the Secret Service wire taps, including the one on Donald Nixon. A spokesman for Cox's office also declined comment Wednesday.

The Nixon tap, as well as some or all of the other electronic surveillance conducted by the Secret Service, was apparently unrelated to national security, according to the sources. Unless there was some legitimate national security justification for the taps, the sources said, they would appear to be illegal.

The Watergate committee hearings, meanwhile, will resume in about two weeks under pressure from the Senate and constituents to bring them to a close by Nov. 1, according to sources close to the committee.

Interviews with members of the committee and its staff indicate that the hearings will resume about Sept. 18, that the seven-member committee probably will remain together rather than split up to conduct the final two phases of its public sessions and that Nov. 1 is regarded as the "target date" for concluding the hearings.

Residents Plan Crisis Meeting

NORTH COWICHAN — An emergency meeting will be held this weekend by Maple Bay residents who are determined to quash a bylaw, due to be passed Sept. 26, permitting a massive housing development on Mount Tzouhalem.

They will probably decide to take the matter to court for a second round. They were successful in quashing an earlier bylaw in Supreme Court in January.

North Cowichan council members gave third reading to the bylaw on the land-use contract between them and the developer, Kingsview Properties Ltd., Wednesday.

The final reading is set for Sept. 26.

The action was taken after George Treit, director of development for the company, informed council that Kingsview agrees to amendments to the land-use contract, forced on them by council.

Victoria lawyer Ian Stewart, who represented the opposing residents when they had the original land-use contract quashed in B.C. Supreme Court in January, said today:

"There's a meeting of the ratepayers organization this weekend at which they'll decide what to do. They've made one thing clear. They're not going to sit back and do nothing. You can say it's quite likely they will take the matter to court again."

Stewart added that an application to have the bylaw quashed would have to be filed within 30 days of it being passed and a Supreme Court hearing would have to be held before Nov. 26.

Deane Russell, representing those opposed to the 1,250-unit development on the 505-acre site, asked that the group be allowed to speak at Wednesday's council meeting.

He said it was imperative that a debate be held before the third reading.

He was told by Mayor Gerry Smith that he would be given an opportunity to speak at the Sept. 26 meeting. Smith also told Russell that there would be no evening council meeting, as requested by the opposing residents.

Smith said the public meetings on the controversy — there have been four stormy ones — are finished and the meeting would be held, as usual, in the afternoon.

In a press release Treit said:

"We would like to be good neighbors and some of the people who have opposed the development in the past will be very pleased in the future when their children can take advantage of the swimming pool, tennis courts, playgrounds and other facilities which will be open and owned by the municipality."

These will be constructed in a 30-acre park at the entrance.

Treit said: "Cowichan Lake is too polluted to swim in most of the time and the first service we planned was a main sewer line from our property. It will be more than two miles long and connect into the municipal sewerage lagoons."

Treit said the sewer main would be the first in the Maple Bay area and would help control the pollution in Quamichan Lake.

He didn't think that further legal action by the Maple Bay residents would be successful, but added:

"We will just wait and see what happens."

The residents, which Stewart says are "well over 150 people," claim the development on the northwest slope of Mount Tzouhalem will destroy the rural atmosphere of the area, overtax utilities and create chaotic traffic conditions on Maple Bay Road.

HARMAC WORKERS MAKE IT LEGAL

There is little doubt that workers from MacMillan Bloedel's Harmac pulp mill near Nanaimo will be officially on strike by Monday, local union president Buddy Hehr said today.

Members of Local 8 of the Pulp and Paper Workers of Canada have stayed off the job for the past week, but a strike won't be legal until Sunday, said Hehr.

MacMillan Bloedel was refused an interlocutory injunction to end the shutdown in a decision handed down Wednesday by Mr. Justice T. R. Berger of the B.C. Supreme Court.

Hehr said he hadn't seen details of Berger's decision, but "I understand there was some pretty heavy stuff against us."

The shutdown occurred after the company suspended one employee last Monday and then last Thursday fire eight employees, including four top officers in the union local.

MacMillan Bloedel sought the injunction claiming the union forced closure of the pulp mill.

Local 8's 1,000 members turned out Wednesday for a meeting. When Hehr tried to persuade them to return to work until the strike becomes legal Sunday, members removed him from the chair and took over the meeting, he said.

Here's Pie In Your Eye

PORT HARDY — About 200 men at MacMillan Bloedel's logging division here went on strike Wednesday after a disagreement in the cookhouse which developed into a pie-throwing contest.

Company officials said today a logger, a member of the International Woodworkers of America, Local 1-71, got into an argument with the cook Saturday over cookhouse take-out regulations.

The logger had asked for a hamburger on a plate to go and was refused.

Pastry trays were overturned and pies flipped in the faces of both the logger and the cook before the argument fizzled out, said spokesman Al Woodhouse.

Following the incident the logger was barred from the cookhouse and ordered out of his bunkhouse.

"We agree that some disciplinary action was required, but we felt it was a cruel and unusual punishment," said IWA camp committee spokesman Carl Ettinger.

"It was tantamount to dismissing him. Other accommodation is impossible to find," he said.

He said the employee was not a senior employee, but had worked at the camp for more than a year and had an excellent work record.

"We're more or less at a stalemate," said Ettinger.

Company officials refuse to talk to the camp committee while they are out on strike.

However, about 40 union members have pitched in to fight a flash fire which started late Wednesday night near the highway between Port Alice and Port Hardy.

"We wouldn't interfere with fire protection," said Ettinger. The fire was reported under control today.

A camp committee general meeting has been called for tonight to discuss the union members' next plan of action.

It's the second time in three months the workers have walked out over a cookhouse matter.

Ettinger said the two-day walkout ended when the former cook was replaced some three months ago.

capital scene

The second annual Cordova Bay Arts and Crafts Fair and St. David's Family Fun Day will be held Saturday, Sept. 8, 11 a.m. to 4 p.m., at St. David's Church, Cordova Bay.

The Royal Jubilee Hospital auxiliary Monday, Sept. 10, at 2 p.m., at the Nurses' Residence, Richmond Road.

Esquimalt Golden Age Club will meet Wednesday, Sept. 12, at 1:30 p.m., in the Jubilee Hall, 527 Fraser St.

The Fall show of the Victoria Horticultural Society will be held Friday and Saturday, Sept. 14 and Sept. 15, at First United Church Hall, 932 Balmoral St. On Friday the show will be open from 2 p.m. to 10 p.m., and Saturday, 10 a.m. to 8 p.m.

THE BETTER HALF — By Barnes

"Still want me to cover you with sand and put a newspaper over your head?"

Vital UPIU Accord

TORONTO (UPI) — The United Paperworkers International Union (UPIU) said today that a "major breakthrough" has been achieved in the labor-troubled eastern Canadian paper industry with a tentative two-year agreement reached Wednesday between Great Lakes Paper Co. Ltd. and 1,350 of its employees in Thunder Bay, Ont.

An embargo was placed on the details of the Great Lakes settlement pending a workers ratification meeting, but it was learned in Toronto that it calls for two annual wage increases of 8½ per cent.

This will mean raising the company workers' base hourly rate to $4.57 by May 1, 1974, and a minimum of 36 cents more per hour in the first year of the contract.

The agreement was similar to that reached Wednesday by the UPIU with Labrador Lineboard Ltd. of Stephenville, Nfld., and two previous agreements with Kimberly-Clark at its mill in Terrace Bay, Ont.

Questioned about the Great Lakes settlement in Toronto, where he is conducting negotiations with Abitibi Paper Co. Ltd., UPIU area director Jim Buchanan said:

"(This is) one of the most significant settlements in eastern Canada. It is a clear indication of the direction of settlements which must be obtained for workers in the industry.

"I want it clearly understood that this is the basis on which we will continue to negotiate with other producers in eastern Canada."

A UPIU spokesman called the settlement a "major breakthrough in pulp and paper negotiations in eastern Canada."

. . . RAIL STRIKE

Continued from Page 1

"This whole situation is very regrettable, whatever the cause of the interruption," he said. "It's very, very bad for western Canada. Our bulk trade is all export and it's entirely dependent on railway operations."

Hubber-Richard said one company site has been completely without coal for the past five days, with two Japan-bound ships waiting to be filled.

The site has some potash left but it is not the right grade for a waiting ship, and storage space at the terminals is now full with imports of phosphate rock, unable to be shipped by rail to Imperial Oil in Edmonton.

Walter Brown, general manager of Pacific Coast Terminals Ltd., said operations there have reached the stage where nothing more can be carried out but maintenance.

Hector Perry, president of Canadian Stevedoring Co. Ltd., said the port of Vancouver is getting a black eye because of "the strikes and stoppages that have been going on. They all have an adverse effect on the future of this port as a whole," he said.

Beginning Friday, Cominco's lead and zinc smelters and refineries, plus the company's fertilizer operations at Trail, will be closed due to the lack of raw materials and supplies normally brought in by rail.

There is also a serious shortage of feed grains in the province because of the rail strike.

Dick Stocks, manager of the B.C. Federation of Agriculture, said the largest feed mill on the lower mainland, the Surrey Co-operative, has already been closed two half-days this week.

"They have no grain in sight and there is no wheat for tomorrow. Barley and oats are beginning to be in short supply and they are having to start trucking those commodities in," he said.

However, Stocks said there are insufficient trucks available to haul the feed grains from Alberta, and he has asked the department of highways for assistance.

"We really haven't got a national railway at all," said a spokesman for CP Rail in Vancouver. "We really have two regional railways, one working east of Thunder Bay and the other between Winnipeg and the Rockies."

A CNR spokesman said its main line between Melville, Sask., and Boston Bar was becoming plugged by freight cars and the railway was shunting them to storage on branch lines.

In Charlottetown, Premier Alex Campbell of Prince Edward Island announced his province has begun legal action to claim $1 million in damages from the federal government arising from disruption of CNR ferry service between the island and the mainland during the strike.

A letter of claim against the federal government was sent Tuesday and Ottawa has 30 days to reply. The action is being taken through the federal court.

. . . GREENPEACE

Continued from Page 1

vices at Mururoa in the South Pacific.

Karen Sanford, chairperson of the NDP caucus, presented the documents and told the delegation her government is acting out of concern for French citizens and the way they will be judged by the world.

The Frenchmen, members of a special commission investigating the working and financing of foreign parliaments, were gracious and amicable but were firm in their defence of French actions.

Commission president, Pierre Bas, reminded Sanford, through a translator, that Canadians had never experienced invasion or defeat by a foreign power.

A spokesman for the Greenpeace Foundation, however, has angrily denounced Ottawa's protest.

Irving Stowe called the protest "a spineless punch in the air."

P.S. Pure Wool SUITS — COATS
By MARY WYCHERLEY of London
Exclusive To Us
Piccadilly Shoppe
1017 Government Street

Remember when twists were practical but dull — functional but devoid of decorating appeal?

Well . . . those days are gone forever! Sundance is a carpet of exciting new brilliance, with high lustre DuPont nylon yarn. The colours are glamorous — the texture refined, yet it is still practical and durable. Sundance will add a dramatic new character to your home — plus — all the benefits of hardtwist for the remarkable low price of only $11.49 Sq. Yd.

JORDANS "SUNDANCE"
is one of the few carpets fine enough to wear the DuPont Fashion Label.

DuPont Carpet Nylon

Both Stores Open Thurs. and Fri. 'til 9 • EASY CREDIT TERMS

Jordans

1200 Broad at View Street
Phone 385-6746

3110 Shelbourne
Hillside Shopping Centre, 383-9515

Up-Island Residents: Call Collect to D. Griff, Nanaimo, B.C., 753-4222

the weather

Cooler Pacific air is spreading over Vancouver Island and the lower mainland returning temperatures to more seasonal values. The cooler air is expected to cover all of B.C. by Friday afternoon. In contrast to the sunny summer-like weather which most of the province had yesterday, the north coast had rain. In fact Prince Rupert has had over five and one-half inches of rain during the first five days of September. Generally cloudy unsettled weather is expected today in most regions with a risk of isolated thunderstorms in the interior. A return to sunny weather is looked for on Friday though another Pacific disturbance will spread clouds over the north coast late in the day.

DOMINION PUBLIC WEATHER OFFICE
5 A.M. FORECASTS
Valid Until Midnight Friday

Greater Victoria: Today, cloudy and much cooler with periods of light rain. Brisk westerly winds in the afternoon and evening. Friday, morning cloud otherwise sunny. Highs both days upper 60s. Lows tonight near 50.

Lower Mainland: Today, cloudy and much cooler. Periods of light rain beginning in the northwestern part spreading to all areas by afternoon. Friday, morning cloud otherwise sunny. Highs both days 65 to 70. Lows tonight near 50.

Greater Vancouver, East Vancouver Island: Today, cloudy with periods of light rain. Much cooler. Strong and gusty winds exposed areas. Friday, morning cloud otherwise sunny. Highs both days 65 to 70. Lows tonight near 50.

North and West Vancouver Island: Today, cloudy. Occasional drizzle or light rain. Highs in low 60s along the coast and near 70 inland. Tonight and Friday, clear with some cloudy periods. Lows 45 to 50. Highs near 60 except near 70 inland.

TEMPERATURES — YESTERDAY

	Max.	Min.	Precip.
Victoria	80	59	—
Normal	68	52	—
ONE YEAR AGO			
Victoria	63	52	—
ACROSS THE CONTINENT			
St. John's	53	45	.12
Halifax	74	56	—
Montreal	88	68	—
Ottawa	87	65	—
Toronto	85	60	—
North Bay	77	55	—
Churchill	47	42	—
The Pas	62	49	—
Kenora	59	49	.01
Winnipeg	66	45	—
Brandon	68	40	—
Regina	70	42	—
Saskatoon	71	47	—
P. Albert	67	37	—
N. Battleford	70	48	—
Swift Current	73	46	—
Medicine Hat	72	61	—
Lethbridge	82	51	—
Calgary	76	50	—
Edmonton	77	56	—
Penticton	78	53	—
Cranbrook	84	53	—
Castlegar	84	53	—
Vancouver	84	57	—
P. Rupert	62	53	2.47
P. George	78	52	—
Mackenzie	78	50	—
Nanaimo	90	59	—
Kamloops	85	58	—
Revelstoke	83	52	—
Fort Nelo	71	55	.02
Peace River	74	52	—
Fort Nelson	71	55	.02
Peace River	74	52	—
Whitehorse	56	42	—
Fort St. John	76	57	—

U.S. Temperatures: Anchorage 54, 48; Honolulu 88, 76; Seattle 88, 59; Spokane 93, 61; Portland 87, 63; San Francisco 66, 56; Los Angeles 71, 58; Chicago 83, 54; New York 87, 75.

World Temperatures: Rome 61, 82; Paris 64, 86; London 61, 86; Berlin 61, 81; Amsterdam 59, 64; Brussels 59, 82; Madrid 61, 79; Moscow 45, 55; Stockholm 54, 68; Tokyo 66, 73.

CITY'S WEATHER RECORD

Sunshine Sept.	49.5 hrs.
Last Sept.	56.1 hrs.
Normal (30 years)	42.6 hrs.
Sunshine, 1973	1,875.1 hrs.
Last Year	1,732.1 hrs.
Normal (30 years)	1,743.8 hrs.
Precipitation Sept.	— ins.
Last Sept.	— ins.
Normal (30 years)	.11 ins.
Precipitation, 1973	6.60 ins.
Last Year	19.08 ins.
Normal (30 years)	13.57 ins.

SUNRISE, SUNSET
(Pacific Daylight Time)
Sunrise 6:39 Sunset 19:44

TIDES AT VICTORIA HARBOR
(Tides listed are Pacific Standard Time)

	Time H.M.	Ht. Ft.	Time H.M.	Ht. Ft.	Time H.M.	Ht. Ft.	Time H.M.	Ht. Ft.
6	04.45	2.9	15.00	7.8	17.15	7.7	20.20	7.7
7	05.40	2.8	15.25	7.6	17.40	7.4	22.00	7.4
8	06.20	2.7	15.35	7.3	18.55	6.8	23.10	7.3
9	07.05	2.7	15.25	7.0	19.10	6.3		
10	00.25	7.3	07.35	2.8	14.50	6.9	19.45	5.7
11	01.15	7.3	08.05	3.1	14.50	6.9	20.20	5.0
12	02.00	7.3	08.35	3.5	15.05	7.2	21.00	4.3
13	02.50	7.2	09.05	4.0	15.35	7.4	21.45	3.6
14	04.00	7.1	09.40	4.6	15.50	7.7	22.25	2.9
15	04.55	6.9	10.15	5.3	16.15	8.0	23.15	2.4

TIDES AT FULFORD HARBOUR
(Tides listed are Pacific Standard Time)

	Time H.M.	Ht. Ft.	Time H.M.	Ht. Ft.	Time H.M.	Ht. Ft.	Time H.M.	Ht. Ft.
6	05.50	3.7	14.45	10.1	19.55	9.0	22.40	9.1
7	06.55	3.6	15.25	10.3	20.45	8.7		
8	00.05	9.0	07.40	3.6	15.55	10.3	21.05	8.4
9	01.10	9.1	08.25	3.6	16.25	10.2	21.30	7.9
10	02.10	9.2	09.05	3.7	16.30	10.1	21.55	7.3
11	03.25	9.3	09.40	4.0	16.45	10.1	22.25	6.5
12	04.10	9.5	10.20	4.5	17.00	10.1	22.55	5.6
13	05.05	9.5	10.55	5.2	17.25	10.2	23.30	4.7
14	06.15	9.6	11.25	5.9	17.35	10.4		
15	00.10	3.8	07.00	9.6	12.05	6.7	17.55	10.5

Can you help your family through prayer?

Come to this Christian Science Lecture
"PRAYER POWER"
By ALBERT B. CRICHLOW of Trinidad
THURSDAY, SEPTEMBER 13 — 8 P.M.
McPherson Playhouse, Centennial Square
All are welcome

3240 CEDAR HILL RD.

Three and four bedroom older family homes, close to new Recreation Centre and Golf Course. Immediate possession. ONLY $25,000, with offers invited on price and financing.

ALF PORCHER in attendance
For prior viewing, call
385-9765 or 384-5823

CHARMAN PACIFIC REALTY LTD.
608 Broughton Street

OPEN HOUSE
FRIDAY AND SATURDAY
September 7th-8th—1:30 p.m. to 4:30 p.m.
3240 Cedar Hill Rd. and 1457 Ocean View

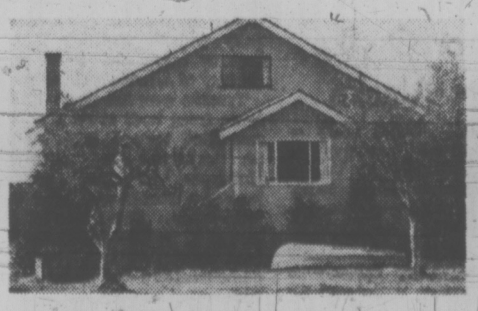

1457 OCEAN VIEW

All Smiles But No Chuckles...

By WILLIAM GREIDER
Washington Post

WASHINGTON—The reporters politely asked their questions and the president answered each of them with a smile . . . cheerful as a mongoose surrounded by cobras.

"Questions of that sort I do not resent at all," the president assured the journalist who asked about the Nixon personal properties in Florida and California.

But the president's resentment was so pungent in the east room of the White House Wednesday that his smiling disclaimers were ignored.

He resented with a tight smile, a sideways wisecrack, a fighting stance which turned questions into insults and answers into combat.

Of course, the presidency has been damaged, Nixon conceded. What else would you expect after four months of prime-time attacks by the TV boys?

"By innuendo, by leak, by frankly leers and sneers of commentators," as the president described them, sneering slightly himself.

As for newspapers, there was the rhubarb over his property in San Clemente.

"The audit gave the lie," Nixon said proudly "to the reports that were carried, usually in eight-column heads, in most of the papers of this country. And, incidentally, the retraction ended back up with the corset ads, for the most part."

He began with the same shakiness and tight breathing which was so obvious at his press conference two weeks ago, an occasional quaver, a slur of words.

★ ★ ★

But, on the whole, the performance was smooth and deliberately tough.

The president directed a lot of those little barbs and arrows Wednesday at his friends of the working press, but the general feeling in the East Room was that he was talking over their heads—to the general public via TV.

Next to maybe Congress, the press is the White House's favorite goat to be blamed for the Watergate malaise which still afflicts the national government. If he gave the reporters an occasional hard elbow, Nixon also gave them a lot of news, person-to-person, a practice which usually diverts news people from other obsessions.

The president will veto the minimum wage bill. The president will send a second State of the Union message to Congress. The president had his own income taxes audited by the IRS.

Newsy items like that might wean the press and video away from the Watergate.

Well, not quite. Of 14 questions, six were about Watergate, particularly the secret tapes which Nixon has refused to turn over to the courts. Still, from the president's standpoint, that's a big improvement over the Aug. 22 go-round when virtually every question raised a nasty subject.

If he proceeds with regular press conferences, as his staff has predicted, he can expect additional intrusions on the big issues which he considers the proper business of press conferences.

Nobody, for instance, asked him Wednesday about his former top assistant, John Ehrlichman, a man in whom Nixon has expressed full faith, and whom a Los Angeles grand jury had indicted the day before for burglary and perjury.

★ ★ ★

As the issue of the White House tapes works its way through the courts, Nixon will doubtless be asked about them again, even if he declined to discuss the ultimate confrontation, as he did Wednesday.

The subject touched off another little muttered exchange between the president and Dan Rather, the CBS correspondent. Nixon jabbed lightly with a crack about the three networks "working together."

"No, not always, Mr. President," Rather rejoined.

"Thank heavens you are competitive," said the chief executive icily.

What Nixon conveyed Wednesday, however, was a quality that was not so clear at his public foray two weeks ago — self-confidence.

He expressed in words and manner a sense that he is happy to do battle now, convinced that the more reporters dwell on Watergate, the more sympathy will gather in the only audience that counts.

How is confidence restored in the president?

"Well," he said, "it's restored by the president not allowing his own confidence to be destroyed. That's to begin. And, second, it's restored by doing something."

So the president was busy doing things, hopeful that the press would report them, that the actions would restore the nation's faith.

"What the president says will not restore it," Nixon conceded. With a cold edge of sarcasm, he added: "And what you ladies and gentlemen say will certainly not restore it."

EENY, MEENY, Miney, Mo—Where did the little subject go? Times photographer John McKay did a little spoofing shutterclicking today. Name of the game is to find the duck he zeroed in on.

Rayonier Plans to Appeal Phase 2 of Cleanup Order

Rayonier Canada Ltd. notified the provincial Pollution Control Board Wednesday it is appealing to the cabinet part of pollution control limits ordered for its Port Alice pulp mill.

The move is seen as the most significant confrontation to date between big business and the NDP government on environment protection.

In a letter to board chairman Valter Raudsepp, the company said it intends appealing the board's order that it meet the second of two stages in a program to clean up effluent discharged by the north island mill into Neroutsos Inlet.

Rayonier had said earlier that the second stage, to be in operation by 1979, will cost $12 million to install and will jump pulp production costs by an estimated $16 a ton.

The company has claimed the cost increases could threaten the 56-year-old sulphite mill.

New pollution control limits were ordered for the mill last March by William Venables, the provincial director of pollution control.

Rayonier appealed some of those limits in a 10-day presentation to the Pollution Control Board, at the same time announcing it was ready to spend $31 million to install a recovery boiler which would more than meet the first stage standards ordered by Venables.

In its appeal decision last month, the board granted the company an additional five months to complete stage 1, setting a new deadline of May 31, 1975. It also eased the water quality standards in Neroutsos Inlet Venables had ordered the company to meet immediately.

But the board upheld Venables' order that the Port Alice mill meet stricter effluent control standards by 1979.

This left Rayonier with 30 days in which to launch a final appeal, to either the provincial cabinet or the B.C. Supreme Court.

Record Year for Campers

Camping continues to grow in popularity in B.C. with provincial parks reporting another summer of record-breaking attendance.

Figures released today show attendance until July 31 totalling 5,255,000, compared to 4,596,000 to the same date last year.

The 13 per cent increase included 617,000 or a 16 per cent increase in day visits and 42,000 or 5 per cent increase in overnight campers.

The figures also reveal continued increases in the use of recreational vehicles, including trailers, camper and tent trailers.

Sixty-four per cent of all provincial park campers use some form of recreational vehicle compared to 36 per cent using tents.

Last year, 61 per cent of the campers used motorized camping equipment.

The influx of U.S. campers is down slightly this year, with 20 per cent originating in that country, compared to 22 per cent last year.

Sixty-two per cent of the campers this year are from B.C., up from 60 per cent last year. Eighteen per cent have been from other parts of Canada.

U.S. MILK PRICE UP

WASHINGTON (AP) — The United States agriculture department announced Tuesday an increase of about 13 per cent in milk prices paid farmers under federal marketing orders. Effective Sept. 9 for the remainder of the month, the minimum price for bottling milk will go up 72 cents per 100 pounds or about 1.5 cents a quart. Officials said the increase will have little effect on consumers.

DIAMONDS

the perfect costume accent

Jewelry plays a big role in bringing total fashion looks together and our fine selection of diamond pieces will add the final touch to your fall ensemble.

Whether it's dress-up jewelry for before 5 or after 5 wearing, we have it. Lovely sparkly rings, earrings, brooches, pendants, jewelled bracelets and watches. Some with diamonds or diamonds combined with pearls, colored precious stones to create a dazzling effect.

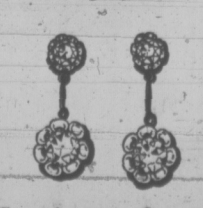

Come in soon. Our experienced staff will be glad to show you our lovely array of jewelry so you can add your own special touch to your fall coat, suit or dress.

Many other fine jewelry pieces available.
Convenient Terms Available
8:30 to 5:30 Daily, Friday 8:30 to 9:00
Free Parking in Fisgard Civic Parkade

F. W. FRANCIS LTD.
1684 Douglas Street 384-7611
Kitty Corner from the Bay

Free

Beautiful smoked Glasses that easily stack up to a value of 39¢ each!

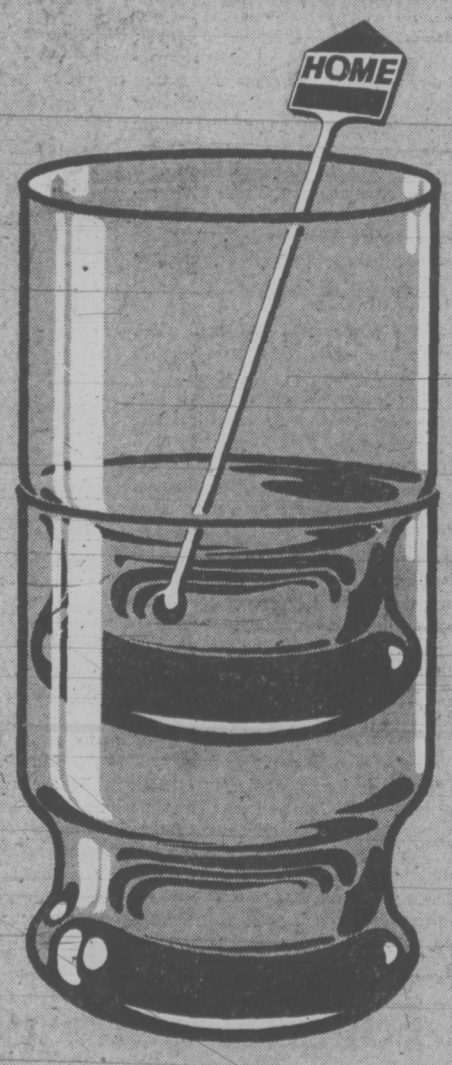

You could pay around $5 for a set of one dozen of these fine quality glasses in a store. But your participating Home dealer is proud to offer them free, in 9 and 13 ounce sizes. Start collecting today!

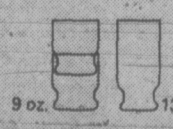

One glass free only when you fillerup all the way. (8 gals. or more.)

HOME

HOME OIL DISTRIBUTORS LIMITED

FALL HARVEST OF VALUES

FINAL CLEARANCE
IMPORTED FURNITURE

If you missed last week's sale — don't worry — There are still some exciting values that were missed in the rush. Now is your chance but — they won't last!

8 Only Natural Beech Dinette tables 39½" in Diameter with one 12" Extension Leaf	$39.95
6 Only Occasional Chairs Lacquered Black with reversible off white cushions.	$49.95
2 Only Super Comfortable Highback Swivel Chairs — In Brown or Orange Corduroy	$189.95
3 Only 3 Seater Sofa & Chair Reversible cushion in seat and back upholstered arms. Red/Orange upholstery. 2 pce.	$289.00
1 Only 3 Seater Sofa & Chair Reversible seat and back cushions cover oatmeal. 2 pce. including chair	$304.95
1 Only 3-pce. Seater Datte Reversible Seat cushions, chrome base — very contemporary. 2-pce.	$175.00
3 Only 2-pce. Chesterfield Suite 3 seater with reversible seat and back cushions. Orange cover.	$369.95
1 Only 2-pce. Chesterfield Suite Upholstered arms, reversible mat & back cushions. Green upholstery. 2 pce.	$345.00
1 Only 2 pce. Chesterfield Suite In Brown Corduroy	$449.00
2 Only 2 pce. Chesterfield Suite in Brown/Oatmeal upholstery	$379.00
1 Only 2 Seater Sofa In Brown Cordroy	$214.95
4 Only Sectional Chairs In Gold Corduroy	$149.95
4 Only Highback Swivel Chairs In Brown Leatherette. Ea	$135.00
4 Only Coffee Tables Lacquered White 26¾"x50". Each	$59.95
3 Only Cocktail Tables Rosewood with inlaid ceramic tiles	$109.95
1 Only Cocktail Table 30"x54" Walnut with inlaid ceramic tiles	$109.00
1 Only Cocktail Table 31"x54" with inlaid ceramic tiles	$121.00
2 Only Oak End Tables 17x24" with inlaid ceramic tiles	$43.95
3 Only Hotplate Tea Wagon	$89.95
3 Only Portable Teak Bar	$209.00
1 Only Light Oak Cabinet 46" Wide	$159.00
3 Only Lowback Occasional Swivel Chair 2 Blue — 1 Red	$32.00
1 Only 2 Seater Sofa Very Comfortable — Oatmeal Cover	$269.00

All Items Imported from Denmark. Huge clearance of lamps & accessories continues in Standard's Import Shop. Perhaps it's a good time for early Christmas Gift Shopping.

Rya Rugs from Denmark Exciting colors & design — approx. 3x5. Ea.	$69.95

ALL ITEMS SUBJECT TO PRIOR SALE

737 Yates Street 382-5111

STANDARD FURNITURE

Victoria Times

THURSDAY, SEPTEMBER 6, 1973

GORDON BELL, Managing Editor — STUART UNDERHILL, Publisher — BRIAN TOBIN, Editor

While the Country Waits

More than four days after the deadline for striking railway workers to return to the job there are still enough employees away from work to reduce Canada's railway systems to impotence. The strike is officially over, the settlement has been accepted by the union involved and the other unions whose negotiations had not been completed, but the trains—with a few exceptions—are not running.

The government and the companies understandably have allowed for lingering protests from some of the workers. There has been a reluctance to make a heavy response to the refusal to return. But the nation's essential rail services are tied up by a handful of workers here and there who will not accept their own union decisions or the law passed by Parliament.

How long does this situation continue? At some point—and it should be immediate—it will be necessary for the government to step in, charge the law-breakers and assess the fines laid down in the Act. Or the companies can set an hour after which deliberate absenteeism, in contravention of the union agreement, will be grounds for dismissal. In such a case, employees, even if re-hired, would risk the loss of their pensions and other advantages.

These solutions would be the hard ones, and they are to be avoided if possible. But continued chaos in the country's wheat shipments, passenger train services, and general freight transport cannot be tolerated. The prolonged protests are merely building up another reason why the necessary communications of the country should not be left at the mercy of strikes, particularly unauthorized ones.

". . . Life doesn't seem quite so funny as when I was leader of the Opposition . . ."

Tragicomedy on the Cowichan

A strong element of pathos infects the story of the Indian fish-in on the Cowichan River. Militant Indians have built a fishing weir — a stake fence which forces the fish into an enclosed pool where they are harvested — to protest the alleged loss of native fishing rights over the years. But when the Indians came to their task none among their number knew how to construct a weir so they had to send for elderly men who understood the old skills.

Then came the fisheries officers, four in number, who explained that weirs are illegal because of an agreement dating back to the 1930s which everybody remembers but nobody can prove. A weir also traps every fish in the river, and since there are no regulations as to the amount of fish the Indians can take from the enclosed pool it is easy to visualize how the Cowichan could soon be emptied of salmon. But the Indians say they are conservation minded and will allow a proper escapement.

Organized society is faced with another conundrum. If the fisheries department uses a heavy hand to stop Indian use of the weir violence might result. Yet the very construction of such a fishing instrument breaks the law. Fisheries officials claim the Cowichan Indians took seven to eight thousand salmon from the river last year. The Indians say bureaucratic attrition has whittled down their fishing rights over the years to the point where they cannot catch enough to feed their people.

The charges and counter charges echo between the banks of the ancient river. But few people stop to think about the fish. There are a lot fewer of them than in the old days, according to almost any fisherman. Perhaps it's time we all stopped in our tracks and thought about where we have gone in such a hurry and with such little forethought.

The Squeeze on Soviet Rigidity

At the preparatory conference on European security in Helsinki the Soviet Union reacted fiercely when Western delegates suggested that any lasting detente between East and West should be accompanied by more freedom for Soviet citizens. Pravada said such views were being used by "hawks" in the West who aimed at an unhindered restoration of the bourgeois system, whatever that means.

Yet increasingly Soviet citizens are taking their life in their hands to combat the rigidity of their system. Soviet physicist Andrei Sakharov recently made news in the West by campaigning for more human rights for U.S.S.R. citizens And now Nobel prize winning author Alexander Solzhenitsyn in an interview with Western newsmen — a suspicious act in itself by Soviet standards — complains that the right to citizenship is a kind of coupon held by an exclusive clique of people who support the Communist regime. Mr. Solzhenitsyn adds that should he be killed or deprived of liberty it would be the work of the security police.

It takes a brave, and perhaps a despairing man, to flout the Soviet status quo. Most of the dissidents appear to support their political system; they are only asking for more human rights and freedom of speech. But the Soviet Communist Party seems to fear internal freedom of expression more than any other single factor. Soviet rigidity will not crumble overnight, but men like Solzhenitsyn and Sakharov can defeat the most inflexible bureaucracies. The U.S.S.R. should be aware of that from its own history.

MAURICE WESTERN

Dog Chases Tail Chasing Dog

OTTAWA — What the prime minister had to offer on Tuesday was, in political terms, another payment on the mortgage held by David Lewis and his NDP colleagues.

It was not enough to please Mr. Lewis who felt that more was due. But it was enough, apparently, to banish any thoughts of foreclosure that the NDP leader may have entertained. Instead, Mr. Lewis reflected on the superiority of minority Parliaments and, significantly, prefaced his remarks with a long attack on Conservative policy, although Mr. Stanfield had made only a passing reference to the NDP.

Indications are, therefore, that the revised policies will secure the government against immediate political dangers. What is new about them and how effective are they likely to be in checking inflation?

Advance Payments

Most of them, clearly, are not new; they are modifications of existing policies or advance payments on future ameliorations. Thus the government now feels that it cannot wait until 1974 for the promised increases in family allowances. There are to be interim increases to $12 a month, starting in October. The subsidy on wheat for domestic consumption, recently reduced, is to be increased; moreover, there are now to be subsidies on fluid and powdered milk as demanded earlier by Mr. Lewis.

But the government has enunciated, or partially enunciated, new policies in respect to gasoline and heating oil. Until now intervention, through export controls, has been intended solely to protect domestic supplies. Now there is to be a five-month price freeze, except to the extent that increases in the home market are justified by higher costs for imported crude.

During this period, the government will seek a "control mechanism." Among those now being considered are an export tax and a national oil marketing board. Also, and for the first time, a Montreal pipeline is regarded with enough favor that the government plans to broach the subject in early consultations with the provinces and with private industry.

The new policy is, again, an obvious concession to Mr. Lewis. It has an ironic aspect as Robert Stanfield did not fail to note. For the government has argued steadily, as the prime minister continued to do on Tuesday, that the government cannot do very much about inflation resulting from world causes. The oil industry is conspicuously internationalist and the present high prices for petroleum products reflect world pressures, especially heavy demand in the United States. But the government, rejecting a general freeze and general controls, has decided to treat the very cosmopolitan oil industry as a special and exceptional case.

It does appear, as Mr. Stanfield charged, that the government is improvising as it slips and slides into the selective controls that Mr. Lewis describes as a "rollback." One result is bound to be discrimination. A control mechanism is proper for oil but not for lumber, although that is also a very important industry which has profited from what Mr. Trudeau calls "opportunity prices." Incidentally, the largest grievance voiced by Mr. Lewis was the complete failure of the government to offer anything for the relief of potential homeowners faced with inflated prices and sky-high rates of interest.

DAVID LEWIS
. . . more is due

The general approach, apparently, is to decide at any given moment where the inflation shoe pinches most painfully. Pensioners with fixed incomes are the most vulnerable to price increases. Thus the first concern of the government was to increase and index pensions; it is now casting its legislative net as far as possible in order to cover most of those affected.

Soaring food prices, however, have led to a substantial widening of this policy. There is an obvious difference between subsidies directed to particularly hard-hit groups and subsidies paid to hold down the prices of particular commodities. In the latter case we are being taxed in good measure to subsidize ourselves.

By its latest step the government hopes to wipe out the prospective October increase in bread prices but not the September increase now taking effect. It is not in reality checking the advance; it is creating an illusion that inflation is less painful than we think by arranging for us to pay for it in a different way.

How far is this to go? The Canadian food basket contains a great many items. Is it enough that we should be taxed to meet our higher milk and bread prices or should we also subsidize ourselves through taxes to meet the other grocery bills?

Rather oddly, the prime minister opened his statement with a general defence of the government's economic policy including the claim that our higher incomes this year much more than compensate for the burdens imposed by inflation. On this showing, life with inflation is not so bad. Yet the government is being forced repeatedly to overhaul its policy, not for attacking inflation — except, under pressure, in particular cases, such as that of the oil industry — but for helping us to pay its price.

Controls No Answer

Mr. Lewis, to great applause from the government benches, insisted that controls are no answer to the inflationary problem; experience in the United States and Britain being conclusive, as he thought, on this point.

It is much more certain that subsidies are no answer to inflation. If met by taxation, they are simply a method of concealing costs. If they are not—and no one is advocating higher taxes today — the most appalling example of what can happen was doubtless the experience of the Germans when the French occupied the Ruhr. Passive resistance then meant wholesale subsidization and the worst, or almost the worst, inflation of modern times.

We are far from that but we ran up huge bills in the fight against unemployment; found ourselves with the heaviest inflation in our history and now apparently are to repeat the process, adding subsidy to subsidy in order to keep up with prices. Even if controls were only partially successful, which it is very likely, they would probably serve us better than this.

WILLIAM R. FRYE

Second Thoughts on Detente

UNITED NATIONS, N.Y. — For more than a decade, since Nikita Khrushchev first visited President Eisenhower at Camp David, diplomats have been working to bring about an East-West reconciliation, an end to the cold war. Now the question is being asked: Has the effort really been worth while?

This question is being posed on both sides of the Iron Curtain. Russians, as well as French, British and Americans, are wondering aloud whether the results of detente, on balance, are likely to be good — and if so, whether they will be worth the price they will cost.

At first glance, it would seem self-evident that an easing of the danger of nuclear war between two great superpowers, and a possibility of their co-operating on lesser matters such as the Middle East, is a prize worth having virtually regardless of the cost.

But now the question is being reopened.

Western Skepticism

On the western side, skepticism stems from two growing convictions:

- That the over-all Soviet purpose in seeking detente is to consolidate the base from which to wage political and ideological war against a relatively weakened West.
- That — cruelly and paradoxically — progress toward detente is encouraging a revival of Stalinism in the Soviet Union.

The first of these convictions is supported by statements being made, with increasing frequency, within the Soviet Union.

Red Star, for example, the Soviet armed forces newspaper, persistently beats the drum for "just wars" and resistance to "the aggressive forces of imperialism." The continuing necessity of ideological struggle is emphasized.

Simultaneously it has been disclosed that, over the past 11 years, Soviet-bloc forces in Eastern Europe have been increased by 30 per cent, while American manpower in Western Europe has been reduced by 50,000 men (about one seventh). In East Germany alone, the Soviet occupying force has been strengthened by 500 new tanks.

This does not look like the action of a power which expects an end to cold war. It could, of course, be an effort to build up bargaining power for future negotiations on troop reductions — an increase, the more safely later to decrease — but no one in the West can safely make this assumption.

Similarly, Soviet actions in the field of human rights have been profoundly disturbing to many in the West.

In exactly the proportion that western diplomats press Moscow to liberalize and humanize the face of communism, in order to render East-West friendliness more popularly acceptable in the West, Moscow seems to do the opposite.

ALEKSANDR SOLZHENITSYN
. . . life threatened

Just this past week, two Soviet dissidents, Pyotr I. Yakir, a historian, and Viktor A. Krasin, an economist, went on trial for "anti-Soviet agitation and propaganda," an offence punishable by 12 years' exile and hard labor. The circumstances were strongly reminiscent of the Stalinist purge trials of the 1930's.

And Aleksandr I. Solzhenitsyn, the Nobel prize winning novelist, charged publicly this past week that his life has been threatened by the Soviet secret police, or by others with its acquiescence.

What all three men want the Politburo to do is exactly what western diplomats have urged it to do, namely to ease up on thought-control and other pervasive restrictions on human rights. But the Kremlin is intensifying its determination to "strengthen ideological defences."

Pleas for enlarged human rights apparently are seen in Moscow as an effort by the West, or by its sympathizers, to subvert the Communist system. And "the system" must be defended at all costs — even the cost of undercutting detente.

Moral Problem

This gives Westerners a moral problem to add to the practical one. If agreements with the Soviet Union in the field of trade, technology and credits are to have the effect of strengthening a regime with Stalinist inclinations, are they justifiable whatever their other advantages?

Add that some of the other, practical advantages are coming to seem more hypothetical than real, and one has a case for skepticism on detente.

West Germany is running into serious snags in its search for accords with Eastern Europe; the Soviet Union has successfully flight-tested missiles with multiple warheads, complicating disarmament prospects; and the flow of people and information across the Iron Curtain is diminishing, not increasing.

It is too soon to conclude that detente is dead; both East and West may simply be bargaining hard on its shape and nature. But there is enough high-level concern to have prompted Sir Donald Maitland, the new British delegate to the UN, to remark this past week that detente, while desirable, must not risk "disadvantage" in Western Europe or "jeopardize our security."

A year ago, even six months ago, Sir Donald would have been out of the mainstream of conventional wisdom. Today, he is much less so. And tomorrow, he may be in the majority.

Copyright 1973 William R. Frye

Editorial Correspondence

Union Suit

Hurrah for the group of Vancouver Island businessmen who intend "to sue the union representing 2,000 B.C. Ferries workers for damages caused by the five-day ferry strike." I wish them every success and feel sure "the silent majority," fed up with the antics of that union — and others whose bloated plutocratic leaders strut about calling one strike after another ad infinitum — will join me in offering their best wishes.

However, should the businessmen not succeed in their endeavour to receive compensation for heavy losses that resulted from the illegal strike, at least they will have tried to deflate the union.

Surely such action would be a lot more effective than that which Premier Barrett takes when labor leaders exercise control. Instead of putting these parasites in their places, he, always on the lookout for votes, pampers them no end, while more and more stoppages occur and the economy of our province goes to wrack and ruin—Times Reader.

Pre-Crisis

Since industrial-labor relations are now focused on the railways, surely it is not beyond the wit of people and government to resolve their differences without recourse to strikes.

A deep study should now be made in other areas of vital public services, with the determination that gathering problems be resolved before reaching a crisis. Such resolutions may then be used as patterns in other areas. Let us study organized groups such as doctors, nurses and garbagemen.

At the present time many professionals, politicians and union leaders are earning (getting) more money per month than they can intelligently spend. In the meantime a recent article in the Financial Times of Canada states that the purchasing value of the take-home pay of union members is less this year than last.

May I suggest that some of our editorial writers attain public office; stop telling us what to do, but show us.—Alonzo Wass, 404-360 Dallas Rd.

60 YEARS AGO

From the Times of September 6, 1913

Toronto—"With few exceptions the authorities generally in British Columbia openly and shamelessly tolerate criminal vice." This statement was made in the report of the executive committee to the Moral and Social Reform Council of Canada at the meeting in St. George's Hall today. It was part of a most vigorous denunciation of the conditions that are alledged to exist in the Pacific coast province and for which the executive claimed Attorney-General Bowser was practically responsible insofar as he had the power to appoint two or three members of every board of police commissioners in the province.

VICTORIA TIMES, established 1884, is published every afternoon except Sunday by the Times Publishers, Limited, 2631 Douglas Street, Victoria, B.C. Second class mail registration No. 0625. All undelivered copies and notices of change of address to be sent to the above address. The Canadian Press is exclusively entitled to reprint the local news published herein.

Pre-Fab Housing The Answer?

By EDWARD CARRIGAN

Most of us grasp the value of mass production, which brought the ownership of such technical advances as television sets, electrical appliances and cars within the reach of millions.

It is mass production which has kept the prices of such things as refrigerators and washing machines stable over the past decade, and would have prevented increases in the price of cars if it had not been for the successful campaigns of environmentalists and consumer safety groups compelling manufacturers to add expensive new equipment to their vehicles.

It is the use of mechanized work techniques which kept the price of agricultural products so low for two decades, until a combination of Soviet buying of 28 million tons of feed grains and wheat in one year and various natural calamities such as droughts and floods, drove up prices precipitiously over the past year.

But one industry has been denied the right to employ mass production techniques, and the inevitable results, prohibitively high prices, have ensued. That industry is home-building. Home-builders are obliged by building codes to handcraft their products as though the 150 years of the industrial revolution had never happened.

In 1965 the price of the average home sold in Canada was $15,832, which is in itself a formidable sum to the average struggling young Canadian family even today. By 1967, in Metro Toronto the price of the average home sold had risen to $24,681, and by the first quarter of 1973, it had risen to $39,092 or over two and one half times the average national price in 1965.

It is optimistic of people like former Ontario Premier John Robarts to say that almost half of Ontario families cannot afford to buy a new home. In the Metro Toronto area it is probably correct to say that over 90 per cent of young families could not afford to buy a new home.

But this virtual suppression of the natural desire for home ownership by young families would not have happened if the mass production techniques had been adopted by the home building industry, or rather if it had been allowed to adopt them.

The efficacy of mass building methods is illustrated by their use in the manufacture of what are now called mobile homes. This is one of Canada's most rapidly growing industries, in spite of the fact that many urban areas such as Toronto, through strict enforcement of zoning laws, make their use impossible.

Lower costs are the spur to the mobile-home industry. It turns out its products on the same kinds of assembly lines used in producing most goods associated with the industrial age.

Wiring is installed first, and then the inner walls stapled into place over it, instead of the wasteful practice of conventional home building being carried out of the inner walls being plastered into place first, then partialy ripped out to make room for the wiring, and then the wiring being plastered over. Walls are stamped out, rather than being laboriously built up, brick by brick.

A mobile home is built in a day, rather than being handcrafted into being over a period of months, thus keeping working capital from being tied up for extended periods.

Homes are comparatively easy to build. They do not require the thousands of moving parts, and close tolerances in components, of automobiles, or clocks.

The archaic technological state of the home-building industry is attributable to the zoning laws and building codes suburban municipalities impose upon it.

These regulations should be swept away by new province-wide standards based upon performance rather than rigid specifications and should encourage, rather than prevent, the adoption of mass production techniques.

Zoning regulations requiring unrealistic densities of four and two units to an acre should be replaced by those permitting densities of from 12 to 20 units to an acre for ground-level housing. Most municipalities require frontages of 60 feet and even 75 feet, while in older neighborhoods, frontages of 18 and 20 feet are not uncommon.

The home-building industry is hobbled with countless niggling, vicious rules, designed to keep it from doing its job. It should be liberated to do the job modern technology makes it able to do.

It is the consumers of the housing industry who will benefit when it is, and that means all of us.

Toronto Star

'Component homes' manufactured in New Brunswick

viewpoint

Nixon's Peace Claims Won't Stand Scrutiny

By MARILYN BERGER
The Washington Post

The Nixon foreign policy and Henry Kissinger, its chief architect, have been extolled for having made a lasting contribution to the peace of the world. To many experienced practitioners and students of the diplomatic art, it is no such thing.

Administration officials hail the opening to China and the detente with the Soviet Union as their crowning achievement. To others, the policy did no more than seize on an idea in international affairs whose time had come. Worse, critics suggest, the president and his national security adviser did it in a way to elevate their own stature as successful strategists at the expense of relationships with other nations. And they did it with a premium on secrecy, a passion which in the domestic sphere gave us Watergate.

Needed Help

According to this view, which is supported by U.S. intelligence assessments, in 1968-69 the Soviet Union urgently required help to build up the country. Only the United States, with its technically advanced, continental-size economy, could provide the necessary resources. Moscow and Peking were engaged in a fierce ideological struggle that threatened to break into military confrontation, and each capital looked to Washington to balance off the other.

The Nixon administration, for its own reasons of prestige and to get a handle on Vietnam, responded. "Now," says one critic, "Nixon and Kissinger have created a false ideology about a turnaround in world history that they themselves have wrought. This is myth."

KISSINGER
. . . false ideology?

The price paid for surprise summitry in damage to relations with Japan, the most powerful American ally in Asia, and with the democracies of western Europe, has still not been calculated. Critics fear it is staggering.

Allies Ignored

In Tokyo, the United States must cope with a Japanese suspicion that, to Washington, relations with China have become more important than relations with Japan. The recent suspension of soybean exports to Japan only underlined this administration's inattentiveness to Japanese sensitivities.

In Paris, Bonn, Rome and London — and Ottawa — there is growing concern that the United States is dealing over their heads.

The Nixinger policy has had an enormous blind spot, critics feel, in failing to recognize that international economics has become a major part of foreign policy. Economics has little interested Kissinger.

One-Man Band

Finally, there is the toll taken on the American foreign service establishment. Kissinger is widely respected in Foggy Bottom as a man of intellectual distinction with a grasp for much of the substance, if not always the style, of policy. But with Kissinger acting like a one-man-band and often disregarding the state department, able men have been leaving the career service.

Much of Kissinger's first press conference as secretary of state-designate amounted to an indirect answer to his critics. He already had pledged that the United States never would abandon its allies and now he was promising a more open foreign policy — a promise ironically reminiscent of President Nixon's own pledge, back in 1969, for a more open administration.

The senate permitting, Kissinger is now in a position to make amends, both to America's allies and to America's own diplomats. His has been a virtuoso performance in many ways, but virtuosos are soloists.

At the state department, Kissinger will have to hear and deal with the kind of skepticism being expressed by his critics both in and out of office. Now it is his task — and his opportunity — to prove to them that what he has done has laid a solid foundation for further accomplishments.

PEOPLE, POLLUTION SPOILING THE RIVIERA

There's Not Enough Coast to Go Around

By FRANCIS HOPE

AVIGNON — The French Riviera is not what it was. One does not have to be a professional old-timer, who knew St. Tropez when it was a simple fishing village, to see what was once a natural marvel has now become a social problem. There is simply not enough coast to go round.

Six million people a year descend on the 600-odd kilometres between the Spanish and the Italian border — not all at the same time, though when one is trying to find a stretch of sand to lie on it looks as if one's own particular kilometre has received its quota of 10,000 people delivered by package tour that morning.

The results are the familiar products of 20th-century overcrowding: traffic jams, pollution, soaring prices. Although the worst queues this year have been at the Franco-Spanish frontier (a line of 30 kilometres was not uncommon) the little coastal towns like Cassis or Antibes are not so slowly becoming strips of static tarmac and moving metal.

Between the Rhone and Italy there are 200 sewers which flow straight into the sea. Last week, at Le Lavandou, an emergency system overflowed, and 90 per cent raw sewage washed straight across the main bathing section of the beach. As for buying land or property on the coast it gets most expensive as it gets less worthwhile. In less than six months some properties have gone up by 30 per cent.

The government claims to have the situation well in hand. Earlier this year a party of civil servants flew over the entire French coast, all 3,500 kilometres of it, and declared that "seen from above, France is a great stretch of green bordered with yellow."

The minister of planning, Olivier Guichard, declared that the situation was not urgent (a third of the coast still being completely wild) but that it might become so. He had therefore called a halt to further development (thereby at least stopping one or two peculiarly nasty marinas and apartment blocks like the great ziggurat which disfigures the approach to Cannes) and asked the government to devote 20 million francs a year ($5 million) to buy up particularly threatened areas. Unfortunately in just those parts where protection is most needed $5 million is not going to buy much land. And the government has not yet voted even that.

On the other hand, the problem is one which might well daunt any authorities. The tideless, sunny, sought-after Mediterranean must be at the same time the dirtiest and the least easily cleaned sea in the world. It takes 80 years for its waters to be totally renewed through the narrow channel linking it with the Atlantic. And the French are by no means its dirtiest waters.

It is easy to blame industrial pollution for some of the horrors — like the Montedison company's "red mud" which is ruining the coasts of Corsica with a mixture of sulphuric acid, arsenic, manganese oxide, lead and other substances, or the gigantic new port and steelworks complex at Fos, near Marseilles.

But the Mediterranean's inhabitants resent the idea of living only as waiters and cooks, with three months' summer prosperity followed by nine month's idleness. The population of the Riviera east of Marseilles is five times the average density of France — mostly concentrated in the four towns of Marseilles, Toulon, Nice and Cannes. The unemployment rate is three times the national average, and there is already a danger that retired people will outnumber the active; without industry, and therefore pollution, there will be no life in the region at all.

Efforts are being made to divert tourism to the south-east coast of France, between Bordeuax and Spain. But here again there are local interests to be conciliated. Fishermen and oyster growers do not want to be moved out for chains of hotels. And here again there is pollution — much of it washed north from Spanish resorts which have not taken so much trouble as their neighbors to control and process sewage. Even in Brittany and Normandy industry is spoiling the coastline.

The rich have already found their own solution: to move inland and build swimming pools. Like a tide in reverse the rise in property values is sweeping north from the Cote d'Azur into Provence and even further inland. For the rest, the French coast is subject to one of the gloomier ecological laws: what everybody wants, nobody can enjoy.

The London Observer

CAMPERS! FISHERMEN!
ICE BLOCKS CUBES
• Frozen Bait
• Marine Gas
• Naphtha (White Gas) ------ Gallon 75¢
WESTVIEW AUTO SERVICE
Trans-Canada Highway at Tillicum
OPEN 25 HOURS DAILY
THE CHEVRON STATION

To Go, That Is the Thing

RUSSELL BAKER

The important thing in America is to go. It doesn't matter where you go, but it is better if you go a long distance.

It is particularly good if you go but don't know where you're going. Guitar players will write songs about you, and there will be a general feeling in the country that you are a poet.

Young people should go at least three times in the summer and once during each of the other three seasons, preferably in Volkswagen buses with curtains on the windows, in airplanes or by hitch-hiking.

Singles should go in sports cars. So should couples who are living together but not married, unless they wear jeans or overalls, in which case they should go in Volkswagen buses with curtains on the windows.

Married people with children should go in station wagons.

Businessmen and politicians should go in airplanes and never check their luggage.

Cowards should go in trains and ships.

People who like to feel cuddled deep in the centre of a great cone of noise should go on motorcycles, and wear sunglasses.

Rich people who start drinking before lunch and have skin that looks as if it might be on loan from an alligator suitcase should go in their private boats.

★ ★ ★

To go is not only an infinitive, but also the most American act it is possible to perform. Nothing is more American than a good go. Going is the one thing which, if subtracted from American life, would leave America stranger and more repugnant to Americans than the subtraction of any other one thing — be it democracy, salesmanship, consumption, violence, optimism, bribery, capitalism or hamburger.

Going is the only thing an American can do without making a lot of other Americans angry.

Columbus was a go-er.

So were Lewis and Clark.

Jack Kerouac loved to go.

★ ★ ★

"Go west," said Greely. Go-getters with plenty of get-up and go got up and went for the pure love of going and getting, and because it was the one thing every American approved of, because every American, looking at go-getters getting up and going, felt wonderful about being part of a country that was on the go.

What explains the visceral appeal of those two savage gutteral vowel noises, go-go? It is because the oldtimers who did the first big go across the Atlantic were followed by the middle timers who did the long go across the country who were followed by the good timers nodding in ecstasies or sensuous surrender to Henry's seductive Fords, and we still feel all those memories in our blood. Hit the drum, burp the electric guitar, start the hips jiggling, pectorals rippling, shout 'go-go!' and, man . . .!

Get out the car. Down to the airport. Up on the motorbike. Untie the boat. Blood humming those go-go songs. By the time I get to Phoenix you'll be leaving on a jet plane to get your kicks on Route 66 and fly me to the moon so we can shuffle off to Buffalo on the Chattanooga choo-choo.

Go-go, go-go. Don't ask where. Buy the insurance. Collision, personal liability, life, mutilation, luggage theft, loss of a leg, loss of an arm, loss of a tire.

When you go-go, you go because you think there has to be something better up ahead, just has to be more fun in the next town, but all the same you wouldn't dare bet against having a disaster on the way there.

The kind of insurance you need they don't sell. This is insurance against the ultimate disaster, which is that (1) not only is there not going to be more fun in the next town, nor any other town; nor (2) is there going to be anything better anywhere along the 75,000 go-go miles you intend to traverse in the next two weeks, but also (3) there is not even going to be any next town, nor anything whatsoever up ahead.

★ ★ ★

The probabilities of these disasters are rising as more and more of the places up ahead become identical to the place we thought we just left behind, as the next town turns out to be just another interchange on the interstate.

I do not think this will stop Americans from going for another generation or two. For that long, motion alone may satisfy the go-go need in the blood. And in the meantime, somebody may invent an economical, styrene, easy-to-install new place that can be taken out of the car trunk and erected at officially approved sites after every 500 miles of going.

New York Times

A HOUSE FULL OF FURNITURE?
MAKE IT HAPPEN NOW WITH
MAIS 3-ROOM GROUP FOR ONLY $499.95
NO DOWN PAYMENT
EASY TERMS
★ ★ ★
90 Days with No Interest or Carrying Charges

Not exactly as shown.

★ GROUP INCLUDES ★

LIVING ROOM—2-piece chesterfield suite, coffee table, 2 step tables, one floor trilight, 2 table lamps.

DINING ROOM — 5-piece dinette suite, arborite table top with extension leaf and four matching hi-back chairs.

BEDROOM — Double dresser with mirror, 4-drawer chest, headboard, footboard and rails, box spring and mattress, 1 boudoir lamp.

Meet the Best Group in Town Today at Mais — Easy Terms

SHOP MAIS THURSDAY
Mystery Bonus Night Thurs. 6-9 p.m.
A valuable free gift with every purchase — small or large — of furniture, appliances, television, stereo.

Mais
FURNITURE and APPLIANCES
1821 Cook | Open Thurs. and Fri. Nights 'til 9 p.m. | 385-2435

SPECIAL!
39" Quilted Mattress and Matching Box Spring
COMPLETE WITH LEGS ---------- $69.50

CHOLERA VACCINE SCARCE

Cholera vaccine is becoming harder to find at local drug stores, a spokesman for the Greater Victoria Metropolitan Board of Health said Wednesday.

There has been an increasing demand for the vaccine as a result of the cholera outbreak in Italy.

Persons who want cholera inoculation must buy their own vaccine from drug stores, which can be done without a prescription, and go to a private physician or the health unit to receive the innoculation.

The health board spokesman said today a number of people have phoned the clinic saying they were unable to buy the vaccine.

Meanwhile, the Vancouver Metropolitan Board of Health has recommended cholera innoculations to all vacationers bound for Italy or West Germany.

Dr. A. A. Larsen, provincial epidomiologist, and Dr. John Whitbread, local medical health officer, were not available to comment.

City Stops Cleaning Alley

The city public works department has discontinued cleaning Trounce Alley with a noisy vacuum cleaner because it is a private lane.

A public works official said he received complaints that the noise from the machine disturbed office and store workers and that the city had no business to clean Trounce Alley because it is a private lane.

"We checked out the private lane angle and found it was so," he said. "For this reason we have stopped using the machine in the lane."

Kay Lines, a candidate for city council, said the lane could be swept out.

"A person on social welfare should be hired to sweep out the lane quietly," she said. "The noise from the machine was certainly disturbing. It bounced off the walls of the building and some office workers could not even hear themselves talk."

RCMP Fails In Querying Lake Visitors

The RCMP sent extra men into the Shawnigan Lake area over the Labor Day weekend looking for a break in the Stan Wallis murder case but a spokesman said there were no major findings.

Wallis, a city businessman, was shot last April. His body was found near his abandoned car on a Shawnigan Lake sideroad.

Sgt. Paul Grudniski of the general investigation service in Victoria said police picked the Labor Day weekend because most people make a final visit to summer cottages then and officers hoped to talk to some summer residents they had missed in the past.

Two-man teams from Shawnigan Lake, Colwood, Sidney and Duncan detachments were able to question quite a few summer residents not approached before, he said.

Through the process of elimination police are probably a little closer to solving the case, he added.

The weekend effort was "straight old-fashioned gravel crushing police work."

'Real Bargain' On Sewer Job

A. J. Barr has been awarded a $162,285 contract by Saanich for work on the municipality's sewer enterprise project. The tender is $42,000 less than the municipal estimate for the job.

Ald. Frank Waring observed Tuesday, "We got a real bargain."

The company's tender was the lowest of five, the highest being $205,000 by Norseman Construction and Engineering Co.

The work involves the laying of six-inch lateral pipes in areas of Gordon Head and Swan Lake.

Picket Death Charge

BAKERSFIELD, Calif. (AP) — A farm laborer has been charged with murder in the shooting death of a United Farm Workers' union picket, officials said Tuesday. Bayani Advincula, 20, is accused of firing the shots from a passing truck that killed Juan de la Cruz, 60, at a picket line Aug. 16. Advincula is being held in lieu of $15,000 bail.

Woodward's

All Stores Open Daily 9:30-5:30; Thursdays and Fridays Till 9 p.m.

SPECIAL PURCHASE SCHOOL TIME '73

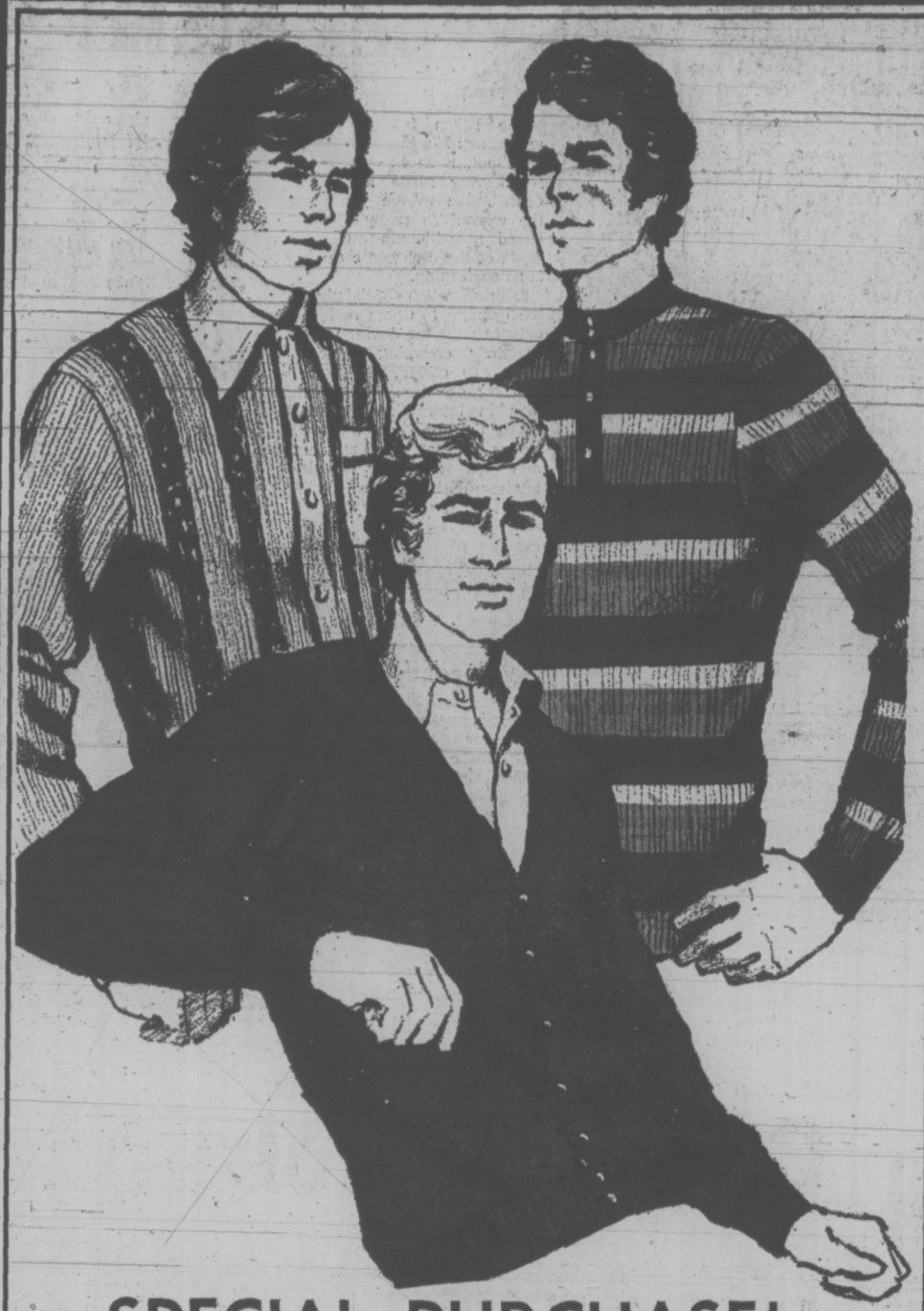

SPECIAL PURCHASE! MEN'S BRAND NAME SWEATERS

Special purchase of brand name sweaters such as White Ram, Jantzen, Warren Knit, and Standard Knitting. You choose from wools, acrylics, and blends in various styles and patterns. All selling at greatly reduced prices. Look for your size in this S.M.L.XL grouping for sweater that will enlarge your sweater wardrobe with style and color, while you SAVE!! Priced from ..... 7.47 to 14.97

Woodward's Men's Furnishings, Main Floor

Young Men's DOUBLEKNIT JEANS

The easy way to look and feel casual. Made of 100% polyester, the fabric that gives with you and stays with you, maintains its good name with its famous wash and dry qualities. This rugged style pant features these details: top pockets, 2 back pockets, wide belt loops, moderate flare leg and zipper front. Navy, brown, green, burgundy. Sizes 29 - 36.

SALE PRICE

7.99

Woodward's Men's Clothing, Main Floor

BOYS' BACK-TO-SCHOOL SPECIALS

Plaid Jacket
Wow! It's the bomber style! 68% wool, 32% acrylic. Bulky warm collar and pockets. Button front. Combination blue, red, gold in Youths 14-18.
Sale Price 12.99

Jean Jacket by Tee Kays
Popular 13¾ oz. blue denim western style jacket with the trim fit. Ruggedly constructed for Boys 8-12 and Youths 14-16.
Sale Price 6.49

Plain Shrinks
100% acrylic high waist rib-knit shrink with popular V neck. Navy, brown, burgundy, beige in boys XS, S, M, and Youths L, XL.
Sale Price 3.99

Youths' Blue Jeans
Boot cut style jeans of strong 13¾ oz. blue denim for people who need long lasting wear from their clothes. Sizes 14, 16, 18.
Sale Price, each 5.39
2 for 10.50

Flannelette Pyjamas
Long sleeve full button shirt top with contrast piped trim. Bottoms have ½ elastic back with button front. Fancy stripes in golds, greens and blues. Boys 8-12.
Sale Price, each 2.79
2 for 5.50

Woodward's 7-12 and 14-20 Shops, Boys' Wear, Main Floor

GETTING THE LEAD OUT

OTTAWA (CP) — Use of lead pigments in the paint coatings on pencils and artists' paint brushes will be prohibited under a new provision of the hazardous Products Act, the consumer affairs department announced earlier this week.

Effective Nov. 1, it will be an offence under the act to import, sell or advertise pencils or artists' brushes that contain more than 0.5 per cent of lead compounds in their decorative coatings, a department news release said.

Most of the industry has already shifted from the use of lead-based paints, the news release added.

Big Gov't Earners Double

OTTAWA (CP) — Three per cent, or, 6230 of 209,000 full-time public servants, earned more than $20,000 annually as of June, the Commons was told Wednesday.

Ten years ago only 1.5 per cent or 2,330 of 154,000 full-time public servants earned the 1963 equivalent of $20,000 ($11,500). Figures were provided in a written reply to John Reynolds (PC—Burnaby-Richmond-Delta) by government house leader Allan MacEachen.

"The doubling in the percentage of staff earning ($20,000) . . . can be explained by the . . . increased complexity of . . . government during the past decade," said the reply.

Reynolds said in an interview the figures show the government is a major contributor to inflation.

The increase in public servants earning more than $20,000 is twice the average for the country, he added.

Island Jail Riot Quelled

SAINT MARTIN DE RE, France (Reuter) — Riot police quelled a revolt today by 180 convicts protesting being moved from a prison on this Atlantic island jail.

A helicopter dropped tear-gas grenades and used a water cannon before riot police stormed the jail.

The revolt started Wednesday when prisoners let other convicts out of cells with keys stolen from guards. No serious injuries were reported.

First reports had spoken of 250 convicts taking part in the revolt at the jail on Ile de Re. But officials later corrected this to 180.

Weight Control Program Offered

A five-day nutrition and weight control program will be offered starting Sunday at the Health Education Centre, 3019 Shakespeare.

Volunteer doctors, nurses, health educators and physical education teachers participate in the program, which emphasizes over all nutrition education and sensible weight loss.

Quasar
by MOTOROLA
COLONIAL SPECIAL

Traditional Early American credenza cabinet in Rustic Maple grain finish on tempered hardboard and select solids. Perfect for every Colonial or Early American decor.

CONSIDER THESE FEATURES:

- 97% Solid State Chassis
- "Quasar Bright" Picture Tube
- Works-in-a-Drawer Chassis
- INSTAMATIC — The only truly automatic tuning system, controls intensity, hue, contrast, brightness and activates automatic fine tuning.
- REPLACEABLE Plug-in, plug-out solid state circuit modules for long life.
- RETRO-FIT — No planned obsolescence, circuit modules can be upgraded as further advances are made.
- EXCLUSIVE QUASAR 2-YEAR PARTS AND LABOR GARANTEE
- Audio Tap Jacks

LIMITED SUPPLY SO HURRY AT THIS SPECIAL PRICE $699

★ BUDGET TERMS ★ AVAILABLE

VICTORIA'S QUALITY TELEVISION AND STEREO CENTRE

COLORTRON TELEVISION LTD. 3180 HARRIET 383-9113
(Just Off Burnside)
OPEN TUESDAY TO SATURDAY, 8:30 to 5:30

Molson Canadian. That's the beer.

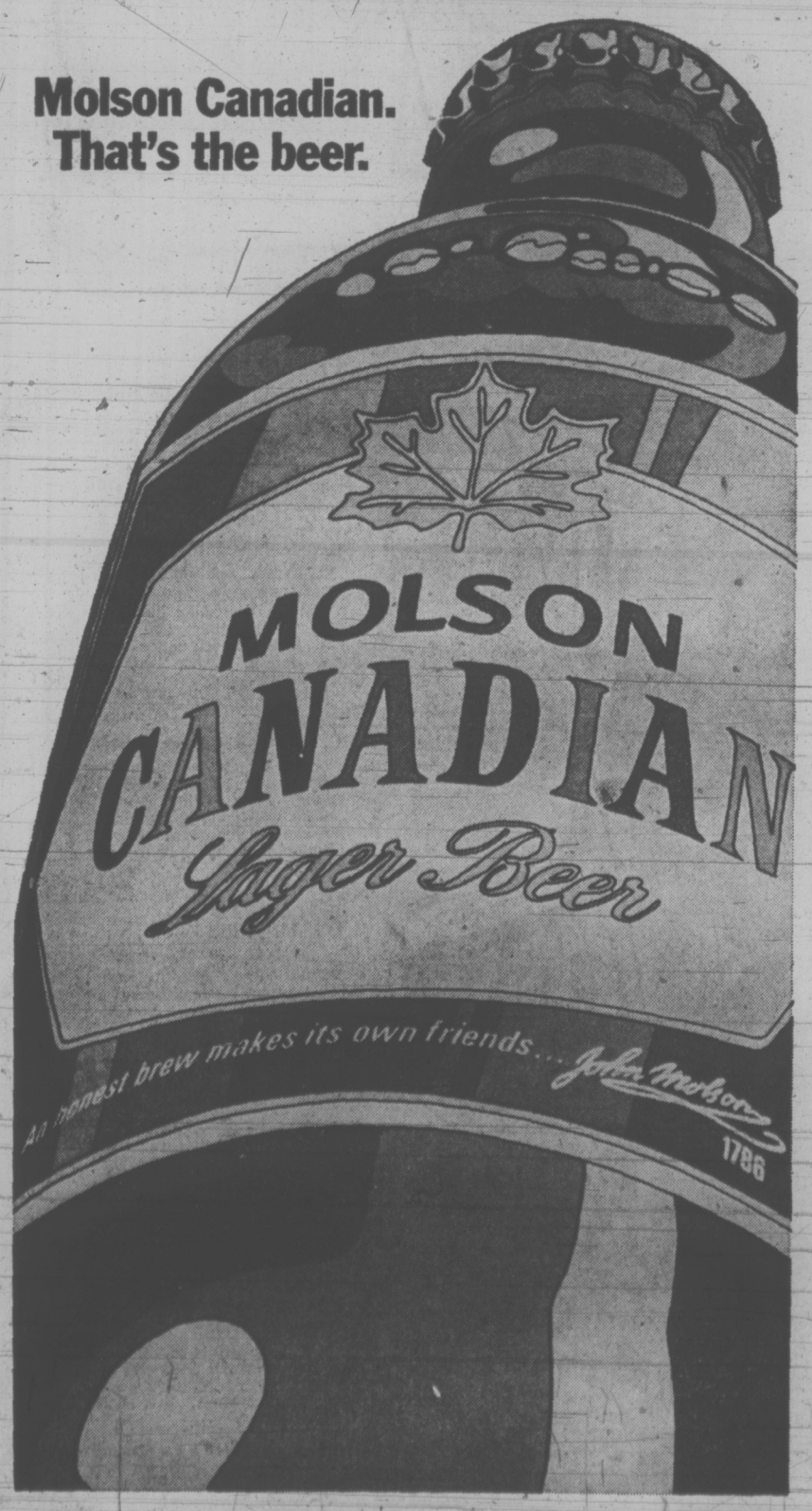

Woodward's FARM FAIR

Woodward's brings you a harvest of Fresh Produce direct from the farm. Value Buys on Bulk Produce

B.C. GROWN GRADE CANADA No. 1 FRESH
Corn on the Cob For top eating flavour, barbecuing or freezing. Doz. ------ 79¢

B.C. GROWN GRADE CANADA NO. 1
Cauliflower 39¢ ea.

B.C. GROWN GRADE CANADA DOMESTIC
Prune Plums Okanagan grown, for canning or eating fresh. Vue pak ---------- 3.19

B.C. GROWN GRADE CANADA FANCY
Bartlet Pears For canning or fresh . Handipak 2.89

B.C. GROWN GRADE CANADA No. 1
Potatoes Local Norgolds or Reds ..... 10 lbs. 69¢
ALSO COOKING ONIONS AND CARROTS

B.C. GROWN GRADE CANADA No. 1
Vegetables Green Cabbage, Turnips, Beets, Vegtable Marrow, Hubbard, Red, or Savory Cabbage ..... 8 lbs 1.00

B.C. GROWN GRADE CANADA No. 1
Blueberries For freezing, making pies or a favourite dessert ..... lb. 69¢

B.C. GROWN GRADE CANADA NO. 2
Potatoes ..... 10 lbs. 69¢

B.C. GROWN
Zucchini Squash lb. ..... 29¢

B.C. GROWN
Broccoli 1-lb. bundles ..... 29¢

Pick These Values

FLETCHER NO. 1
Side Bacon Vacuum packed Lb. 1.55

WOODWARD'S OWN LEMON OR
Jam Buns 6 for 45¢

RANCH HAND . . . BAKE-IN-A-BAG
Beef Brisket CORNED 2 to 4 lb. pieces. Lb. .. 1.69

WOODWARD'S SUPREME
Margarine 1 lb. 2 for 59¢

Don't Forget These

WOODWARD'S FAMILY
Tea Bags Pkt. of 120 ..... 1.45

WOODWARD'S SUPREME
Bartlett Pears 14 fl. oz tins ..... 29¢

LAMB OLD TIME IRISH
Preserves Assorted flavours, 9 fl. oz. jar ..... 49¢

DARES ASSORTED
Biscuits Cookie Jar, Cupboard, or Pantry Pack Assortment. 2-lb. bag .. 95¢

SHIRRIFF'S ASSORTED
Chicken It Up pkt. ..... 47¢

E. D. SMITH APRICOT OR CHERRY
Pie Filler 19 fl. oz. tin ..... 59¢

BELGIUM
Imperial Sugar 10 env. Pack .. 2 for 45¢

SUN RAY STEMS AND PIECES
Mushrooms 10 fl. oz. tin 2 for 65¢

KING OSCAR BRISLING
Sardines in olive oil, 3½-oz tin ..... 39¢

Features You'll Want

SUN QUICK CONCENTRATED
Orange Juice 11¾ fl. oz. ..... 69¢

PALMOLIVE LIQUID
Detergent 32 fl. oz. bottle ..... 89¢

BICK'S CUBITS OR HOT DOG
Relish 24 fl. oz jar ..... 49¢

HERSHEY CHOCOLATE
Baking Chips 12-oz pkg. ..... 59¢

SPECIAL OFFER ARCTIC POWER
Laundry Detergent 6½-lb ctn. ... 1.99

DEL MONTE ASSORTED
Desert Cups 4-5-oz. packs ..... 59¢

KLEENEX BOUTIQUE
Napkins pkt. of 75 ..... 37¢

KAL KAN
Pet Food Beef, Bacon & Eggs, or Eggs & Gravy 14 fl. oz. tin ..... 2 for 49¢

JOHNNY'S CHEF
Blend Seasonings Asst. varieties .. 59¢

Prices Effective Sept. 6th to Sept. 8th
Personal Shopping Only
We Reserve the Right to Limit Quantities

SHOP 'TIL 9 Thursday and Friday. Store Hours: 9:30 a.m. to 5:30 p.m. Mon., Tues., Wed. and Saturday.

Hirota . . . the top panhandler

Gold Fever Lives!

TAYLOR, B.C. (AP) — Prospectors from as far afield as California and Kansas converged Monday on this little town in the rolling green hills of northeastern B.C. to take part in the world's invitational Class A gold panning championship.

Murray Hirota, 51, of Azusa, Calif., won the championship but everyone was enriched by stories of the hungry '30s when a battered pan, strong legs and a keen eye could help feed a prospector's family.

★ ★ ★

And with gold selling at $100 an ounce, gold panning is a skill worth polishing.

The leading veteran was Jesse Starnes, 77, of Taylor, who first panned gold along the Peace River at the age of 16.

One of his most prized possessions is a battered pan he has used since 1913, its dented underside a reminder of the time it shielded him from a rockslide.

"There's nothing like a gold pan," he mused. "You can make bread in it, boil water in it, wash out clothes in it — and, once in a while, pan out a little gold in it."

In his best year, in the '30s, he panned 27 ounces of gold along the Peace. However, in the hard years he eked out a living with a trapline and a rifle.

One year, with just 21 rifle shells and no money to buy more, Mr. Starnes shot 19 moose and a coyote.

But despite the hard times, he still looks back on the old days with fond memories.

"People had more time to sit and just to enjoy life more," he said.

"Mind you, sometimes people would run off a little moonshine, but we never had no one get sick until they put a road in to the liquor store."

Defending champion Mel Clarke of Fort St. John, B.C., said: "Panning out a dollar-and-a-half a day was considered a good living in the '30s."

But he's not impressed with the new high prices for gold.

"Nobody's looking for gold today. They're all looking for beef."

★ ★ ★

And Hirota, three times winner of the world panning championships at the Tropico Gold Mine in Rosmond, Calif., was not impressed with an amateur's chances of finding gold nuggets.

"Oh sure, if you happen to be in the right place at the right time and there's an earthquake, who knows."

There were three separate events and the 20-year prospecting veteran won them all.

AIR FARE HIKE FORECAST

VANCOUVER (CP) — Yves Pratte, chairman and chief executive officer of Air Canada, said Wednesday an increase in domestic airline fares is inevitable.

Pratte said that Air Canada's costs have risen seven per cent over the last six months and a fare increase might come soon.

He also said his original concept of Air Canada as a company half-owned by the government and half-owned by the public has made no progress. The present financial position of Air Canada is 74 per cent debt, which makes it unattractive to private investors, he added.

Chew!

Long-holding FASTEETH Powder. It helps take the worry out of wearing dentures.

THE GOVERNMENT OF THE PROVINCE OF BRITISH COLUMBIA

DEPARTMENT OF HIGHWAYS
SUMMARY OF REGULATIONS

A person must obtain a permit from the Department of Highways before he can do any of the following things on a provincial highway:

- Construct a building closer than 25 feet to a right-of-way boundary
- Construct a driveway within the right-of-way
- Construct a utility within the right-of-way
- Construct a parking area within the right-of-way
- Place any sign within the right-of-way
- Install any gate or fence across public right-of-way
- Connect a private drainage system into a highway or street system
- Put up a sign or billboard on public or private property within 1,000 feet of the right-of-way in unorganized territory

Persons wishing to do any of these things are strongly urged to apply for permits before committing themselves to the work as permits may be refused in some cases or plans modified in others.
There are other regulations prohibiting such things as tracking mud on the roadway or dumping refuse or litter on the right-of-way.

Provincial highways are any public roads or streets in unorganized territory, that is, areas outside municipal boundaries, and certain designated roads and streets within organized municipalities.
Property owners in unorganized areas are advised that subdivisions of land require the approval of a Department of Highways Approving Officer. Sale agreements should not be entered into unless the property owner is selling a whole parcel of land.

This notice is a limited summary intended only for information purposes. Lack of comment on any particular practice or activity involving provincial highways does not mean it is necessarily lawful or unregulated.

Persons requiring more details about matters mentioned here, or information on other related subjects, should contact their nearest Department of Highways District office.

New Bid for Site

VANCOUVER (CP) — City residents will get another chance to buy the controversial Four Seasons site at the entrance to Stanley Park.

A four-man council committee has voted to recommend to the next meeting of council that the public be allowed to say in a plebiscite Oct. 24 if they want to buy all or part of the 14-acre site from Dawson Developments Ltd., the present owner.

The price on the entire site would be $6.4 million. The alternative would be to acquire all except four acres on the eastern portion of the site for $2 million.

After months of controversy an earlier plebiscite was held in June, 1971, on the question of the city buying the Four Seasons property at the entrance to Stanley Park for $9 million. The owner at the time was Harbor Park Developments Ltd.

Voters were 51.5 per cent in favor of buying the property. A 60 per cent vote in favor of the purchase was required.

BIG BANGS ON THE WAY

VANCOUVER (CP) — Aircraft noise or sonic booms heard today or Friday need be no cause for alarm — it'll only be the 25th North American Air Defence region conducting an exercise.

The region, headquartered at McChord AFB in Washington State and including CFB Comox, has instructed pilots to avoid populated areas and fly mostly at night.

Egg Producers Double Charges

VANCOUVER (CP)—The British Columbia egg marketing board is doubling marketing charges to meet increasing administration costs and to finance the takeover of the Fraser Valley Egg and Poultry Co-operative Association.

Most of the increased revenues will be used to finance the purchase and operation of the Fraser Valley Egg Producers Co-operative, egg marketing board secretary-manager Ed Morgan says.

A board release reminded its licensed producers, vendors, grading and hatchery members that marketing service charges are upped from one-third of one cent for a dozen eggs to two-thirds of a cent a dozen.

He said the extra revenues, which were collected beginning Monday, will increase the board's annual revenue by some $170,000 with most of it meeting the costs of buying out properties and facilities of the Fraser Valley Co-operative.

SPECIAL

1973 Ford ¾ TON CUSTOM TRUCK and VANGUARD CAMPER SALE

SUBURBAN

3377 DOUGLAS AT SAANICH RD. 386-6131

b.c. briefs

QUESNEL (CP) — About 250 J. Ernst Lumber Co. Ltd. employees went on strike Wednesday, shutting down two sawmills and a planer mill. The International Woodworkers of America members have been working without a contract since a two-year agreement expired June 15. Talks between the company and the union had been going on and John Ernst, company president, said the strike was unexpected.

★

VANCOUVER (CP) — Pacific Western Airlines Ltd. has ordered two advanced Boeing 737s at a cost of $12 million to add to its present fleet of six twin-jet planes, President Don Watson said Wednesday. He expects the seventh 117-passenger aircraft in December and the eighth in September, 1974.

★

PRINCE GEORGE (CP) — A coroner's inquest into the deaths of two Prince George men ruled that the driver of a car which collided with a gravel truck was negligent. The jury said that Alan Polyk, 18, who died in the crash, was at fault and caused the death of his passenger, Donald Zarek, 17. Another passenger, Douglas Brown, 18, of Prince George, said all three had been drinking.

★

VANCOUVER (CP) — B.C. Hydro has acquired two new steel-hulled tugboats for its debris control fleet on the Columbia. The 22-ton, 256-horsepower Yellowjacket arrived at Arrow Reservoir in August replacing the tug Allendale which is now controlling debris behind the Mica Dam. The Yellowjacket's sister ship, the Nagle, is to be sent to the Mica dam later this month.

LIZARD CHASE BURIES THREE

BELEM, Brazil (UPI) — Three small boys were buried alive when they chased a lizard into a cave in the side of an embankment and tons of earth collapsed on them.

Police said neighbors managed to dig a fourth boy out of the mound of dirt before he suffocated.

Imperial® Ammunition Fall contest

A rare opportunity to win* a limited edition big game rifle when you buy Imperial centre fire rifle cartridges.

14 FIRST PRIZES

A magnificent hand-engraved, personalized big game rifle from a limited edition of 14. A CIL Model 972 custom bolt action in 30-06 calibre, complete with Bushnell 3x-9x Banner scope and handsome Gun-Ho Safari rifle case with tough, weather-resistant exterior and deep acrylic tiger fur pile lining.

50 SECOND PRIZES

The Gun-Ho "Tough Guy"—a rifle case strong enough to drive a car over without damage. Preformed in rugged "Armour Guard" Buffalo-grained material. Weatherproof exterior with rust-resistant aluminum zipper. Fully foam padded interior covered with acrylic fur pile lining.

250 THIRD PRIZES

One box of Imperial centre fire ammunition—Hunter's choice for power and accuracy. Winners will select the calibre and bullet type of their choice.

*How to enter:

Look for your official entry form wherever you buy Imperial centre fire rifle cartridges. Enter as often as you like. Contest closes November 30, 1973. Read contest rules and regulations which are available at participating dealers.

CIL Ammunition

Woodward's

Woodward's Mayfair Phone 386-3322, Cobble Hill, Duncan, Ganges, Gulf Islands, Jordan River, Port Renfrew, Zenith 6544 (Toll Free). Store Hours: 9:30 a.m. to 5:30 p.m. Evening Shopping Thursdays and Fridays 'til 9:00 p.m.

Jockey because... we're all different

The look of the 70's for the man in the same era. Yesterday's styles date back, but undercoverings have up-dated their look, their feel, even color has entered into the picture. Patterns aren't excluded. Shape your body into the new . . . or into the old styles with under fashions from Jockey.

JOCKEY SHAPE OF THE 70's

A. Jockey Athletic Shirt
Flexible rib knit 100% combed cotton athletic shirt with longer tail in back to stay tucked in place. High cut sides reduce the bulk. White.
S.M.L. 2.00

B. Jockey Life Bosun Neck T-Shirt
Men's high neck "mock turtle" T-shirt that's higher and neater under sports shirts and sweaters. 100% combed cotton power knit fabric. Extra long tail. White and colours.
S.M.L.XL 3.00

C. Jockey Classic Brief
World's largest selling quality brief in soft 100% fine combed cotton. Long lasting, heat resistant waistband and exclusive no gap angled front opening. Comfort tailored for fit and support. White.
Waist 30-40 2.00

D. Life Slim Racer Boxer
Perma - Press 50% polyester, 50% cotton boxer tailored for new youthful look. Abbreviated and tapered legs, new racing side vents, bartacked fly, reinforced crotch seams. Assorted colors.
Waist 30 - 40 2.50

E. Life Hip Brief
Continental low rise waist with high on the thigh leg openings. 100% combed cotton brief with long lasting heat resistant waistband. White, gold, navy, cedar green.
S.M.L. 1.50

F. Jockey Printed Hip Brief
Fashionable prints in 100% cotton. Continental low - rise patterned briefs with high on the thigh leg openings.
S.M.L. Each 2.50

Woodward's Men's Furnishings, Main Floor

$65,093 Payoff on an Impulse

RENO, Nev. — An impulsive action has netted a retired San Francisco accountant $65,093 in what Harolds Club officials call the world's largest slot machine payoff.

A 66-year-old vacationer, who asked to be unidentified, was on his way out of town Wednesday afternoon when he passed Harolds Club, where he'd won $500 from a $1 slot machine the night before.

On an impulse, he and his 64-year-old wife decided to try the same machine one more time, club officials said. Ninety minutes and $88 later, the winning combination came up.

EVANS UNFIT FOR WORK

SEATTLE (UPI) — Two years ago, Randy Brink was fired as mate aboard the Washington State ferry Klahanie because he had a beard.

Wednesday, Brink picketed outside the ferry terminal here with a picture of a bearded man enscribed: "Washington State Ferries wouldn't hire this man either."

The picture on the sign was that of Gov. Dan Evans, who recently began sporting a beard.

people

OTTAWA — **J. S. Woodsworth**, first leader of the Co-operative Commonwealth Federation (CCF), and **Percy Bengough**, a president of the old Trades and Labor Congress, have been nominated as the 1973 entries to the labor Hall of Honor.

The hall — started last year by the Canadian Labor Congress (CLC) — honors outstanding figures in the Canadian labor movement. The first two nominees were former CLC president Claude Jodoin and A. R. Mosher, a president of the Canadian Congress of Labor.

DES MOINES, Iowa — "Children need protection, to be loved and hugged," Judge **Luther Glanton** said. "A child five years old does not have guilty knowledge or criminal intent, so I dismissed the case."

Glanton made the comment Wednesday after dismissing a traffic charge that had been brought against five-year-old **Craig Johnson**, whose bicycle collided with a pickup truck in front of his home.

KIEV, U.S.S.R. — Britain's **Princess Anne** and her fiance, **Capt. Mark Phillips**, were reunited here Wednesday and he wished her luck in the European equestrian championships which open today.

Phillips arrived earlier Wednesday with **Prince Philip** who will attend the championships as the president of the International Equestrian Federation.

AMSTERDAM — **Queen Juliana** of the Netherlands spent the 25th anniversary of her coronation Wednesday in the southern Dutch city of Tilburg, while public celebrations took place in more than 200 cities and towns.

HOLLYWOOD — Stars from both sides of the camera paid tribute to film-maker **John Ford** in church services Wednesday. On hand for the funeral were actors **John Wayne, Henry Fonda** and **Gilbert Roland** and directors **Robert Wise, Henry Hathaway, George Marshall** and **William Wyler**. Ford died of cancer last Friday at 78.

MEDICINE HAT — Medicine Hat Mayor **Harry Veiner** said Wednesday he cannot understand why a Jerusalem newspaper says it has recieved no money from him for the legal defence of a Libyan hijacker.

"The money was sent," he said. "It was sent through the bank."

COPENHAGEN — An appeal court Wednesday quashed a lower court decision to jail a man charged with starting a hotel blaze in which 35 people died.

Police said the fire might have been caused by an electrical fault.

Beni Villy Nielsen, 33, a guest at the Hafnia Hotel when it was swept by fire Saturday, was jailed Sunday for eight days pending a second hearing to decide whether he should stand trial.

The appeal court ruling means that the arson charge against Nielsen will be dropped.

MANY A SLIP

CALCUTTA (AP) — Two police inspectors, in hospital for torn lips, insisted it happened this way:

They led a party of officers to the house of a wanted criminal and found only the man's mother and sister at home.

As the other officers spread through the house in Krishnagar, 50 miles from Calcutta, the inspectors suddenly found themselves in the arms of the two women.

Before the police realized what was happening the women were biting their lips and clawing at their bodies.

The inspectors' groans brought the other officers, who used batons to drive the frenzied women from their victims.

MALVERN AND WESTERHAM
1765 Rockland
Residential and Day School

OUR SECOND HALF-CENTURY IN EDUCATION

Commences September 5th, 1973

Full B.C. Dept. of Education programme followed throughout.

Arts, Sciences, Music, Drama
Early Study of Languages Stressed

Grades 4-12

Registration Taken Now

Apply the Principal, Mrs. E. E. Sealy

384-3923 598-5206

ANNOUNCING DO-IT-YOURSELF L.I.P.

Your Local Initiatives Program is even more local.

This year, $83 million is going to be invested in helping people help themselves. Only this year the emphasis is on helping people help themselves and their community.

If yours is a typical community, we're putting the "local" into Local Initiatives Program by setting up a Constituency Advisory Group, or by having L.I.P. staff consult with already established groups. So now you help decide which projects will contribute most to everybody.

On the Constituency Advisory Group will sit a good representation from the community, including people active in community affairs, people from local government and social agencies, and L.I.P. sponsors from last year, all suggested by your M.P.

Your project could have up to $75,000 to work with, if your idea is a highly creative and innovative one, because next to "local," this year's L.I.P. stresses imagination most.

Now for the rules.

To qualify for L.I.P. funds, your project must create not less than 15 man-months of employment. Workers with the skills required for your project must be available within your community. Project sponsors must hire all employees through Canada Manpower Centres. Deadline for applications is October 15th, 1973, though early submissions could result in projects starting as early as December 1st. Projects may be funded for up to six months.

There's Do-it-Yourself Business L.I.P., too, for companies which want to provide facilities or services for their communities. Projects are not to be related to business operations, and must create additional jobs.

So make a do-it-yourself job. And help your community make a lot of do-it-yourself jobs.

All it takes is one good idea.

Applications available now at your nearest Canada Manpower Centre.

DO-IT-YOURSELF L.I.P.
GET A GOOD IDEA AND GET IT GROWING.

Manpower and Immigration
Robert Andras, Minister

Main-d'œuvre et Immigration
Robert Andras, ministre

VD8644D

Our baby has a new bottle! A big 52-oz. magnum

What could be more fun than a bottle of Andrés Sparkling Baby Duck? A magnum of Andrés Baby Duck. And that's about the size of it.

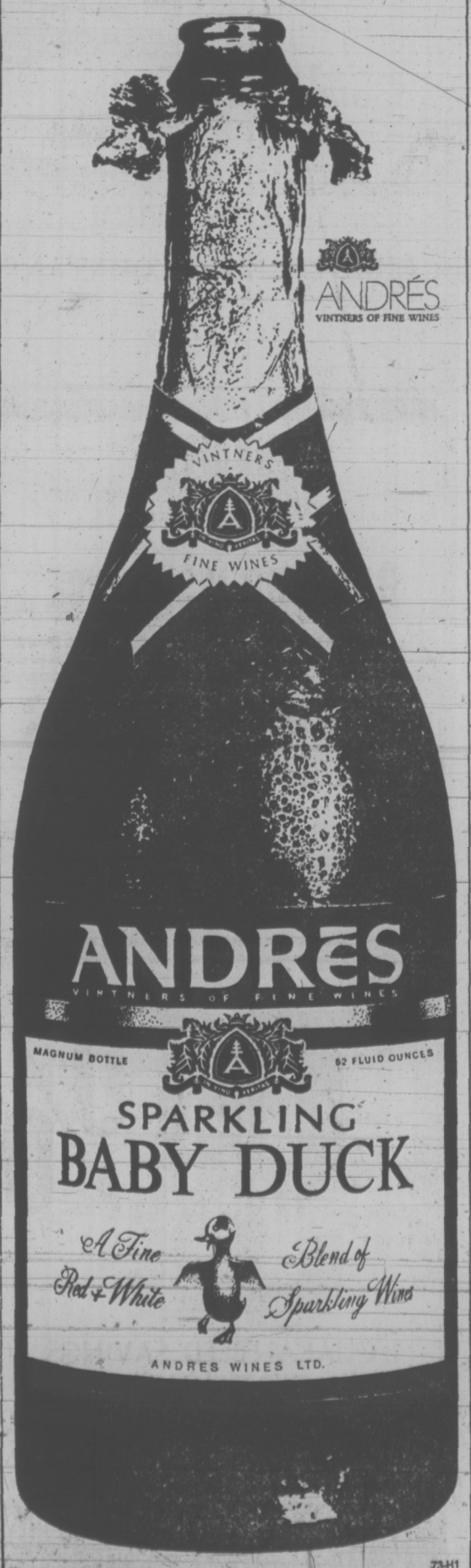

73-H1

TORONTO MARKET TRADING

In addition to Canadian Press stock reports, bond and mutual fund prices, market quotations also are supplied by the following firms or agencies: Investment Dealers' Association of Canada, Richardson Securities, Royal Bank of Canada, Pemberton Securities, A. E. Ames & Co., Annett Mackay Ltd., Bongard Leslie & Co. Ltd., and Vancouver Stock Exchange.

Distributed by CP

Toronto Stock Exchange—Sept. 6

Complete tabulation of Thursday transactions. Quotations in cents unless marked $. z—Odd lot. xd—Ex-dividend. xr—Ex-rights. xw — Ex-warrants. Net change is from previous board-lot closing sale.

Stock	Sales	High	Low	Close	Net Ch'ge
A—B					
Abitibi	25420	$12⅞	12⅜	12¾	+ ¼
Abitbi 7½p	25	$49⅝	49⅝	49⅝	+1⅛
Acklands	900	$12	11½	12	+ ⅜
Acme Gas	5500	12½	12	12½	+1½
Acres Ltd	592	$14	13¾	14	
Acres A pr	265	$44⅝	44¼	44¼	— ¼
Acres wt	200	185	185	185	—20
Advocate	z25	145	130	130	
Agnico E	1750	550	530	545	+10
Agra Ind	1140	$12	11⅝	11⅞	+ ⅛
Akaitcho	3000	115	110	113	— 6
Albany	11600	107	104	104	— 2
Alt East G	2950	790	775	790	+ 5
Alta Gas A	3640	$12¼	11⅞	11⅞	— ¼
Alta G C p	100	$71	71	71	— 5
Alta G D p	102	$132	131	13	— 2
Alta Nat	1640	320	19¾	20	+ ½
Alca n	18424	$33⅞	33⅜	33⅜	— ⅜
Alcan pr	z50	$27	27	27	
Algo Cent	235	$15⅛	15	15	— ⅛
Algoma St	3730	$18⅞	18⅝	18⅞	+ ⅛
Allarco Dv	160	$6⅝	6⅝	6⅝	— ⅜
Alliance B	5200	59	8¾	9	+ ¼
Alminex	1200	680	670	675	+ 5
Alpa Ind	900	$8¼	8	8¼	+ ¼
Alum 4½ p	100	$35½	35½	35½	
Am Larder	2500	82	80	82	
Am Leduc	5500	6	6	6	+ ½
A Quasar P	100	$12	12	12	— ½
Anglo-cn	3992	$16⅞	16¼	16⅞	+ ⅜
Anglo-c pr	1265	$24½	24	24	
Ang CT 4½	100	$27¾	27⅜	27⅜	— ⅜
Ang Ruyn	1155	110	107	110	
Ang U Dev	1500	95	95	95	
Aquitaine	3265	$22¾	22½	22¾	— ¼
Argus C pr	200	$12¼	12¼	12¼	
Asamera	2700	11¼	11⅛	11⅜	+ ⅛
Asbestos	150	$14⅞	14⅞	14⅞	— ⅛
Ashland C	500	$11½	11⅛	11⅛	— ⅜
Atco Ind	500	$12⅞	12⅞	12⅞	— ⅛
Atl CCop	500	58	58	58	— 2
Atla sYk	2000	12	12	12	+ 2
Auto El	885	$6⅛	6	6	— ⅛
Auto Hard	200	$10¼	10¼	10¼	+ ⅛
Avco aM	4000	105	105	105	
Bad Boy	1000	$8½	8⅜	8⅜	
Banister C	700	$23¾	23½	23¾	
Bankeno	2900	690	675	680	+ 5
Bank Mtl	5228	18⅝	18½	18½	— ¼
Bk NS	20085	$35	34⅞	35	+ ¼
B Cdn Nat	1965	17¾	17½	17½	— ⅛
Barbr-Ell	100	$34	34	34	
Barex	1100	10	9	9	
Bartaco	200	210	210	210	
Bary Expl	1000	69	68	69	— 1
Bathst p	250	$13½	13½	13½	+ ¼
Baton B	1700	$9¾	9½	9¾	
Becker B p	500	$5¾	5¾	5¾	
Beldng w	1000	30	30	30	— 2
Bell Canad	6621	$41	40⅝	40⅞	— ⅛
Bell A pr	1231	$45⅝	45⅝	45⅝	+ ⅛
Bell B pr	165	$47½	47⅜	47⅜	— ⅜
Bell Knit	400	280	275	280	+10
Betim	2810	$14⅝	14½	14½	— ⅛
Biltmore A	100	400	400	400	
Biltmore B	100	400	400	400	
Bi Haw k	500	73	73	73	
Blackwod A	100	5⅞	5⅞	5⅞	
Block Bros	350	270	265	265	— 5
Borac A	225	7¼	7¼	7¼	+ ½
Bombrder	1000	380	380	380	
Bonza I	13600	271	270	270	
Bunty	25305	67	57	65	+ 7
Bovis Cor	1200	205	205	205	—10
Bow Valy	3240	$34½	33¼	34⅜	+ ¼
BP Can	14560	$15¾	15⅜	15⅜	— ⅛
Bralac Res	2100	215	215	215	
Bramalea	2100	480	480	480	
Brameda	1496	61	61	61	— 4
Brscn	11156	$18	17⅝	17⅞	+ ⅜
Brenda M	200	720	685	720	+40
BC Forest	2480	$20	19½	20	+1⅛
BC Sugar	120	$21	21	21	— ¼
BC Sugar p	150	$14¼	14¼	14¼	
BC Phone	145	$50¼	50¼	50¼	
BCPh 4⅜ p	25	$53	53	53	
BCPh 4¾ p	25	$56½	56½	56½	— 1
BCPh 1956	25	$57½	57½	57½	
BCPh 6 pr	50	$70½	70½	70½	—1½
BCPh 6.80	225	$19¾	19¾	19¾	
BCP 7.04 p	1000	$21½	21½	21½	+ ⅛
Broul R	z200	38½	38½	38½	
Bruck B	200	$7⅞	7⅞	7⅞	— ⅛
Brunsk	13220	505	495	505	
Budd Auto	4875	$14¼	13⅞	14¼	+ ½
Budd A w	900	800	795	800	+10
Bushnell	900	$10½	10⅜	10½	+ ⅛
C—E					
Cad Dev	270	$12	12	12	— ¾
CAE Ind	400	$10	10	10	
Cal Pow	630	$23⅝	23½	23½	— ⅛
Ca IP 4 p	z10	$54½	54½	54½	
Cal P 4½ p	z15	$63¼	61½	63¼	
Cal P 7 p	50	595	95	95	
Calmor IB	1500	58	58	58	
Calvert	5000	20	20	20	+ 1
Cam Mine	500	15½	15½	15½	— ½
Cambridg	700	$14⅜	14¼	14⅜	+ ⅛
Camfio	5900	785	775	780	+ 5
Cam Chib	2400	700	690	700	+10
Camp RL	320	$52	51⅛	51⅛	+ ⅛
Campeau	200	8	8	8	
Can Cem L	335	$14	14	14	— 1
CCem L p	100	17⅞	17⅞	17⅞	— ⅛
C Gother	7988	210	205	209	+ 3
Can Malt A	80	$27½	27¼	27¼	
C Nor West	4571	830	800	815	+20
C Pakrs C	z75	$21⅜	20⅝	21¼	
Can Perm	575	$17⅞	17¾	17¾	— ⅛
C Safway p	z15	82	82	82	
CS Pete	8300	480	475	480	
CS Pete w	z100	85	85	85	
CSL pr	800	425	425	425	+ 5
C Tung	10500	250	245	248	+ 3
C Bonanza	6000	204	196	200	—10
Cdn Brew	2630	445	440	440	
C Brew Ap	50	$25¼	25¼	25¼	+ ¼
C Brew Bp	240	$29⅝	29⅝	29⅝	
C Cablesy	9250	$16	16	16	
Cdn Can A	950	$9¾	9½	9½	— ⅜
Cdn Cel	5400	$5⅝	5⅜	5½	— ⅛
CC Man A	200	522	22	22	
C Ex Gas	1800	325	320	325	+ 5
CG Invest	75	575	75	75	
C Homestd	7100	735	725	730	—10
C Hydr	500	7⅞	7¾	7⅞	+ ⅛
C Hydr pr	z50	$13½	13½	13½	
C Imp Bank	2162	$30⅝	30⅜	30½	— ¼
C Ind Gas	6819	$8	7⅝	7⅞	+ ⅛
CIL	800	$15¼	15¼	15¼	
Cintrurb p	z50	9⅜	9⅜	9⅜	
C Lencour	4000	18	18	18	+ 3
CLI Pete	500	16	16	16	
C Malart	1500	18½	18½	18½	
C Merrill	120	565	565	565	—30
C Occdental	1000	$12¾	12½	12⅝	— ⅛
CP Inve pr	2240	$30½	30¼	30⅜	— ⅛
CP Inve w	4400	235	230	230	+ 5
CP Ltd	18227	$16¾	16⅝	16¾	+ ⅛
CPL A p	700	$10½	10½	10½	
C Reserve	1100	590	560	590	+30
CRenol A p	z88	$11	11	11	
Cdn Salt	1000	15	15	15	— ⅜
C Sup O	11900	555	54¾	55	— 1
Cdn Tire A	5015	$49¾	49¼	49¼	— ⅝
C Utilties	200	$10¾	10¾	10¾	— ¼
C Util w	1200	285	275	285	
C Vickers	100	17	17	17	—3⅝
Canron	848	$20½	20½	20½	+ ½
Capit Div	1500	40	38	40	
Carma D	100	$9	9	9	— 1
Carrier JD	300	305	305	305	
Cassia r	800	$11½	11½	11½	+ ⅛
CC Yachts	1650	355	340	345	—10
Celanes e	1200	470	460	460	
Celan 175 p	290	$19¼	19¼	19¼	— ¼
Cent Pat	1000	100	100	100	+ 1
CFCN	850	$8¾	8¾	8¾	
Chmly	43750	365	350	355	— 5
Chesvi	67500	24½	22	22	— 2
Chib Kay	4000	32	31	32	
Chieftan D	2100	$11⅛	11	11¼	+ ¼
Chimo	3300	110	110	110	
Chrysler	7200	$24⅜	24	24¼	+ ⅛
Coch Will	1100	95	95	95	— 1
Cckfield	100	$5¾	5¾	5¾	+ ⅛
Coin Lake	1500	14½	14½	14½	+ ½
Coldstm	500	370	365	365	
Cominco	4713	832	31½	31⅞	+ ⅛
Com Cap	125	320	320	320	
C Holiday I	1210	$10⅛	10	10	
Compu	34000	$10¼	9⅜	10¼	+ ⅞
Conduits	167	55	5	5	
Coniagas	1000	75	75	75	+ 4
Conn Chm	200	$6¾	6½	6¾	+ ⅛
Conn Bath	4653	$26¾	26	26¾	+ ⅞
Con Bath p	900	$18¾	18⅜	18½	
C Bah w	17600	120	90	120	+30
C Bath 68 w	1725	$14¼	13⅞	14	
Con Bldg	1500	270	270	270	— 5
Con Fardy	7200	60	55	60	+ 4
C Durm	14900	69	66	66	— 1
C Marben	2200	90	87	90	+ 5
C Morisn	5550	174	172	174	— 1
CNeg	19000	2½	2½	2½	
C Rambler	1300	365	350	360	+20
C Rexspar	2100	21	21	21	
Con Textile	100	400	400	400	
C West P	590	80	80	80	—20
Con Distrb	830	$22⅛	22	22⅛	+ ⅛
Cons Gas	2840	$15⅝	15⅜	15⅝	+ ⅛
Con Gas A	50	$80	80	80	+ 1
Con Glass	900	9½	9⅛	9⅛	— ⅛
Cenwest	200	480	480	480	—20
Cooper C	100	$10½	10½	10½	+ ¼
Con Fields	1600	155	150	155	+ 7
Corby B	300	$20¾	20¾	20¾	+ ½
Cornat Ind	9625	475	460	475	+10
Cornat pr	100	$23½	23½	23½	
Coronin p	1300	405	400	400	
Corp Food	500	475	475	475	+ 5
Coseka R	3300	295	276	295	+13
Costain R	400	57	7	7	— ¼
Courvan	1000	12	12	12	— ½
Craig Bit	300	260	260	260	
Craigmt	3075	780	770	775	
Crain R L	274	$10⅝	10⅝	10⅝	+ ⅛
Crestbrk	1245	$10⅛	9½	10⅛	+ ¾
Crwn Life	1010	$74½	74½	74½	+ ½
Crwn Trst	z10	$24½	24½	24½	
Crush Intl	950	$13	12¾	12¾	— ⅜
Dalmy A	2100	7	7	7	— ¼
Dawson D	300	$6¾	6¾	6¾	— ¼
Debhld B p	115	$80	80	80	+ 1
Decca R	7304	785	775	785	+ 5
D Eldona	2000	43	43	43	
Deltan Ltd	100	475	475	475	—10
Denison	630	$38½	38¼	38½	— ⅛
Dickenson	2700	335	320	320	—20
Distl Seag	1240	$41⅜	41	41	— ½
Doman I	6130	9⅞	9½	9¾	+ ¼
Dome	500	588	88	88	+ ½
Dome Pete	1925	$34¾	34⅛	34¼	— ⅜
D Bridge	1200	$38⅞	38¼	38¼	— ¾
D Citrus	100	8⅝	8⅝	8⅝	
D Explor	500	58	58	58	
Dofasco	7720	$28⅛	27⅞	28	
Dofasco p	185	$68½	68½	68½	
Dom Glass	100	$12½	12½	12½	
Dom Lime	100	11	11	11	
Dom Store	945	$14¼	14¼	14¼	— ⅜
D Text	10275	9	8⅞	8⅞	— ⅛
Domtar	23745	$23¼	22½	23¼	+ ⅞
Domtar pr	1550	$14¼	14¼	14¼	
DRG Ltd A	1100	8½	8½	8½	
Dr Mc C A	1800	$13½	13½	13½	
Du Pont	1615	$29½	29¼	29¼	— ¼
Dusbane	100	57	7	7	
Dylex LA	700	7¼	7⅛	7¼	+ ⅛
Dynasty	4185	950	940	950	
East Mal	200	375	375	375	
East Sull	1710	270	265	266	
Estn Prov	100	$5¾	5¾	5¾	
Econ Inv	z25	$17	17	17	
Econ Inv p	60	$30¾	30¾	30¾	
E-L Fin	220	8⅝	8⅝	8⅝	
Electro K	100	205	205	205	—20
Electro ltd	600	$13⅜	13¼	13¼	— ⅛
Emco	300	$5¾	5¾	5¾	+ ¼
Exulte pr	110	$7½	7½	7½	+ ½
F—J					
Fairview	200	$18½	18½	18½	
Falcon C	3760	$13½	13¼	13¼	— ¼
Falcon	2080	$75	74½	74½	— ½
Farm Mer	800	5¾	5¾	5¾	
Fed Ind Ltd	1000	5¾	6	6	
Fields S	200	$16¼	16¼	16¼	
F Mar	1500	65	65	65	
Foodex S	940	5¾	5¾	6	+ ¼
Ford Cnda	10	$96	96	96	+ ½
Fort Relnc	3000	27	27	27	— 1
F Seasons	100	57	7	7	
Francana	300	000	895	900	+10
Fraser	370	$22	21½	22	+ 1
Frobex	4271	33	32	33	— 2
Ga zMetr	800	430	425	425	—15
Gaz M 66w	320	80	80	80	+15
Gen Distrb	100	$12½	12½	12½	
GMC	149	$65	65	65	+ ⅛
Genstar L	505	$16	16	16	
Gnstar L w	2300	430	425	430	+ 5
Gt Mas	11100	290	286	287	— 4
Gibraltar	4375	$13⅜	13¼	13½	
Goldund M	4430	129	115	120	
Goldray	1000	41	41	41	+ 1
Goldrim	2000	8	8	8	+1½
Gozlan	2050	$9	8⅞	9	+ ⅛
Graff Frs p	z50	$19	19	19	
Granby	100	$21	21	21	+ ½
Granduc	660	370	365	365	
Gt COilsds	250	825	825	825	+25
GL Nickl	2900	320	300	300	—10
GL Paper	2840	$25½	25	25½	+ ½
GL Pap w	900	570	570	570	+10
Gr Plains	300	$30	30	30	
Gt W Life	z20	$61½	61½	61½	
Gt West S	400	395	390	390	+ 5
Greb I B	400	$12½	12½	12½	+ ½
Greyhnd C	100	105	105	105	+10
Greyhnd	2919	$18¼	18	18	— ⅜
Guar Trst	250	$11⅛	11	11⅛	— ⅛
Guard Cap	380	5½	5½	5½	
Gulf Can	7449	$36¼	35⅝	36⅛	— ¼
Gulf Corp	1600	$22½	22	22¼	
Halifax D	3000	210	210	210	
Hambro C	4600	$5⅝	5⅜	5½	— ¼
H Group	2000	58	7¾	7¾	— ¼
Ham Tr pr	200	$17	17	17	— 1
Hnd C A pr	525	$5	5	5	
Hardee	100	105	105	105	+ 5
Hard Carp	900	$6¼	6¼	6¼	+ ⅛
Hard Crp A	1175	$6½	6¼	6½	+ ⅜
Harris J S	1500	385	370	385	
Harveys F	1200	115	110	115	+ 5
HWood A	300	180	180	180	—10
Hawker S	3975	$5¼	5	5⅛	
Hawker pr	z15	$67¾	67¾	67¾	
Hays Dna	1115	$10¼	9⅞	9⅞	— ⅛
Highmont	1900	190	180	180	
Hollinger	825	$45¼	45	45¼	+ ¼
Ho OA	23909	$46⅜	45⅞	46⅜	+ ½
Houston O	3610	230	320	320	— 5
Howard A	3343	$45	44½	45	+ ½
Hoden DH	275	$5⅛	5⅛	5⅛	
Huds Bay	6025	26	25½	25½	+ ⅛
H Bay Co	2862	$17¾	17½	17½	— ⅛
HB Oil Gas	1391	$50¾	50	50¾	+ ¾
Hu-Pam	1000	23	23	23	+ 1
HB Oil G pr	100	$59	59	59	— 1
H D C L pr	22	18	18	18	
Huron Erl	1525	$28¼	28¼	28½	+ ½
Husky	24560	$25⅜	24⅝	25⅜	+ ⅜
Husky B pr	25	$41⅜	41⅜	41⅜	— ⅜
Hus D w	10900	890	860	890	+50
Husky E w	1900	$11⅛	10⅜	11	+ ⅜
Hydra Ex	7500	24	23	24	+ 2
IAC	1600	$16⅞	16½	16½	— ⅜
IAC 4½ p	125	$65	60½	60½	— 1
Imaco	1580	$30½	30	30	
Imasco A p	z35	390	390	390	
Imp Life	270	$105	100	101	+ 1
Imp O	55284	$45¼	43⅞	45¼	+1⅜
Indusmin	100	$10	10	10	
Ind Adhes	100	$17	17	17	
Inland Gas	100	$10¼	10¼	10¼	
Inland G p	z50	$12½	12½	12½	
Inter-City	1735	485	480	480	
Inter C B p	400	$18	18	18	
Inter C A w	6800	260	260	260	+ 5
Intrmetco	200	420	420	420	+ 5
IBM	125	$297	297	297	+ 3
IMC	360	$33¼	33¼	33¼	— ¾
Int Mogul	225	$13½	13½	13½	
I Mogul A	100	20	20	20	— ½
Inco	29870	$33⅛	32¾	33⅛	+ ⅛
I Obask	79400	45	39	45	+ 5
Interpool	1550	$18	17⅝	17¾	
Int Div	300	170	170	170	
Intpr Pipe	8929	$23¾	23¼	23⅜	— ½
Int Pipe w	1000	885	840	840	—20
Ipsco	961	$12⅞	12⅝	12⅝	
Inter Tech	3500	30	27	30	+ ½
Inv Group	1500	9¾	9¾	9¾	— ⅛
Inv G A	12515	9⅞	9¼	9¼	+ ⅛
Inv Grp S p	500	$19½	19¼	19½	+ ¼
Iron Bay T	501	360	360	360	
Irwin T A	1300	$8¼	7½	8	+ ¼
Isco	4600	210	205	206	— 2
ITL Ind pr	15	$13	13	13	
IU Intl	3323	$25⅜	25	25⅜	+ ¼
Ivaco Ind	1510	$12	11¾	11¾	— ⅛
IWC Com	700	245	230	230	—15
Jannock	878	$6¾	6⅝	6⅝	
Jannock A	625	$13½	13¼	13½	+1⅛
Jannock B	975	$12¾	12⅜	12¾	+ ⅛
Janock 6 p	z30	$67½	67½	67½	
Janoc D	z12	$6½	6½	6½	
Jelex	12000	18	17	18	
Joliet	1000	22½	22½	22½	
Jorex Ltd	9800	96	90	96	
K—N					
Kaiser Re	3100	325	320	325	+10
Kaps Tr	35425	5¼	5	5	—1¼
Keen Ind	800	$13	13	13	— ¼
Keeprite B	360	$10	10	10	
Kelly D A	z100	$5½	5½	5½	
Kenting	100	56	6	6	— ¼
Kerr Add	1756	$12⅛	12	12	
KAnacon	4000	31	31	31	— 1
Kilembe	100	215	215	215	
Kirk M	28600	5	4	5	+ ½
Koffler	200	5⅞	5⅞	5⅞	
Koffler w	1200	195	190	195	
Labatt	1280	$25⅜	24¼	24½	— 1
Labatt pr	450	$25¼	24½	24½	— ¾
Lacanex	1000	48	48	48	+ 2
Lailaw	10825	$13½	13¼	13¼	— ⅛
Lailaw B p	150	$11½	11½	11½	
LOnt Cem	100	345	345	345	+10
L Shore	z52	250	250	250	
La Luz	520	290	290	290	+ 5
Lasitr Km	2125	95	85	85	
Laura Sec	126	58	8	8	
Lau Fn 6¼	100	$15¼	15¼	15¼	— ¼
Lau F 2.00	100	$23⅞	23⅞	23⅞	— ⅛
Leigh Inst	525	$6½	6⅜	6½	— ⅜
Levy A pr	100	$6⅜	6⅜	6⅜	+ ¼
Life Inv	2240	340	325	325	+ 5
Life I A	14000	25	21	21	+ 1
LL Lac	277	210	210	210	
Lob Co A	900	$5¾	5¾	5¾	
Lob Co B	1390	$5¾	5⅝	5¾	
Lob Co pr	125	$27⅝	27⅝	27⅝	— ⅛
Lob G A pr	600	$17⅞	17¾	17¾	— ¼
Lob G B pr	275	$18½	18½	18½	— ¼
Lochiel	7300	284	275	284	+ 9
Loeb M	z50	420	420	420	
Lost River	1300	475	455	475	+20
Lytton M	2821	225	212	225	+ 5
Maclarn A	400	26	26	26	+ ⅛
Maclarn B	600	27	27	27	
MB Ltd	5400	$32⅞	32⅜	32¾	+ ¼
Madlin	20806	510	75	485	— 5
Madsen	1000	118	118	118	— 3
Magna Int	z25	9¾	9¾	9¾	
Magnetics	200	80	80	80	
Magnum	100	22	22	22	
Maior H D	319	315	310	310	— 5
Man Bar	3000	60	60	60	+ 5
M L F Mills	700	$19	19	19	
Marcana	4000	25½	25½	25½	— 2
Maritime	z10	$18¾	18¾	18¾	
Martim A p	100	$10	10	10	
Markboro	760	$10½	10⅜	10½	
Markel F	400	$7¼	7⅛	7¼	+ ⅛
Martin	7000	30	28	29½	— ½
Mas F	18163	$23½	23⅛	23¼	+ ⅛
Matchan	500	10	10	10	+ ½
Mattagmi	201	$32½	32½	32½	
Mc Adam	500	36	36	36	— 3
Mc Intyre	340	$54	54	54	
McLaghlin	1400	$17	16	17	+1½
McLagn w	200	900	895	900	+50
MDS Helth	300	375	375	375	+ 5
Melchers	300	$7¾	7½	7½	— ½
MEPC w	500	305	305	305	
Mercantil	1357	$24¾	24¾	24¾	
Merland E	400	221	220	220	— 5
Met Stores	300	$17¼	17¼	17¼	
Met Stors p	125	$18	18	18	
Met Str 6? p	z50	$18	18	18	
MICC	266	$31	31	31	
Microsyst	2238	8⅝	8½	8½	— ¼
Micrsys w	100	475	475	475	+25
Midcon	800	70	70	70	— 8
Mitt Group	300	355	355	355	— 5
Mindamr	4900	485	475	475	—15
MLW Wor	z25	$17⅜	17⅜	17⅜	
Molson A	3690	$23⅝	23¼	23¼	— ½
Mon Inv	100	$7¾	7¾	7¾	
Monarc W	700	340	340	340	
Montrey A	3500	62	60	60	— 4
Mtl Trust	300	$18½	18½	18½	— ¼
Moore	8691	$49½	48½	49¼	+ ¾
MG Inv p	100	$15½	15½	15½	+ ¼
Multi-Mil	6000	36	35	36	
Murphy	174	8⅞	8⅞	8⅞	— ⅛
Murritt P	200	215	215	215	— 5
Mymar M	z7	37	37	37	
NaChrs I	1400	$7⅞	7¾	7¾	— ⅛
Nat Drug	606	$6¼	6⅛	6⅛	— ⅛
Nat Drug p	z25	$9¼	9¼	9¼	
Nat Groc p	100	$23	23	23	
N Hees Ent	900	225	210	215	—10
Nat Trust	1260	$21½	21½	21½	+ ¼
NBU Mine	900	265	260	260	—15
Neonex	4635	310	300	310	
Neonex	4635	310	300	310	
New Ath	750	14	14	14	— 1
NB Tel	350	$14	14	14	
Newconx	500	500	495	495	— 5
N Dimens	500	15½	15½	15½	
N Gyve	12000	16	16	16	
Newnor	5000	10½	10½	10½	+ 1
N Provid D	1000	28	28	28	
N Que Regl	450	575	575	575	+25
N Sen	21550	10	8½	8½	— 1
Nla Wire B	255	$14	13⅞	13⅞	
Nick Rim	8000	11	11	11	+ 1
Noble M	3600	105	100	100	— 5
Nor Acme	3000	12	11½	11½	+ ½
Noranda A	1160	$51⅛	50⅞	51	— ⅛
Nordair L	200	$5⅛	5⅛	5⅛	— ⅛
Norlex e	See list below.				
NC Oils	300	705	705	705	
N Canada	1000	71	71	71	
Nor Ctl G	3600	$9⅝	9½	9½	
Nor Ctl B p	1375	$21⅝	21½	21½	
N

Both Volume, Dollar Value of Shares Slip in August on Toronto Exchange

business

By AL FORREST
Times Business Editor

Trading on the Toronto Stock Exchange during August was down 22.2 per cent in volume and 33.2 per cent in dollar value from August, 1972, according to figures released today.

Volume was 42.5 million shares, down from 54.6 million, and dollar value was $433.5 million, down from $648.8 million.

However, while August was a quiet month, the exchange has done almost as well during the first eight months of 1973 in a bear market, as it did during the strong market of the corresponding 1972 period.

Cumulative volumes this year are 427.1 million shares, down 1.4 per cent from 433.2 million in 1972. Trading value is $4.2 billion, down 3.7 per cent from $4.3 billion.

August trading represented a 13.4 per cent drop in volume and an 11.1 per cent drop in value from July.

The August industrial list traded $324.3 million worth of shares, down 9.7 per cent from $358.9 million in July.

Mines were worth $50.3 million, down 42.2 per cent from $87 million and oils were up 41.9 per cent to $58.9 million.

In August the average daily volume and value was 1.9 million shares for $19.7 million, compared to 2.3 million and $23.2 million the previous month and with 2.5 million shares and $24.9 million in August, 1972.

Four companies were listed on the Toronto exchange during August. They are BBC Realty Investors trust units, Consolidated Pipe Lines Co., La Verendrye Management Corp. (and La Verendrye Management Corp. 6 per cent preferred) and Resource Service Group Ltd.

Supplementary listings in August were Jannock Corporation Ltd. cl D shares, Monarch Investments Ltd. warrants, TD Realty Investments trust units warrants, United Tire and Rubber Co. Ltd. rights and Walker Gooderham and Worts Ltd. class B shares.

During the month, Bad Boy Appliances and Furniture Ltd. split its shares two-for-one and National Trust Co. Ltd. also split two-for-one.

Glendale Mobile Homes Ltd. changed its name to Glendale Corp., Molson Industries Ltd, became The Molson Companies Ltd. class A and B and Interprovincial Pipeline Co. became Interprovincial Pipeline Ltd. common and warrants.

The Toronto Stock Exchange suspended Deer Horn Mines Ltd. and Transglobal Financial Services for failure to meet exchange requirements.

Deletions were Chateau-Gai Wines Ltd. (taken over by John Labatt Ltd.), Francana Oil and Gas rights (expired), IOS Ltd. (following suspension), Loblaw Groceterias Co. Ltd. (at the request of the company) and Marcana Resources Ltd. rights (expired).

Black Photo Corporation Ltd. common shares became class A and B shares. Canada Malting Co. Ltd. and Western Broadcasting Company Ltd. also issued A and B shares in place of the common shares.

Noranda Mines Ltd. was listed as class A shares instead of common.

The four new listings in August compares with five in July.

Only Vancouver Traded More

While trading was down on eastern exchanges, the Vancouver Stock Exchange traded more than 60 million shares in August for the first time this year.

	August 1973	August 1972	change
Toronto	42.5	54.6	—22.2%
Vancouver	60.8	52.4	16%
Montreal-Canadian	19.9	32.4	—38.7%

Cdn. Reserve Oil

Canadian Reserve Oil and Gas earned $1,301,000 or 14 cents a share in the six months ended June 30, up 27 per cent over the $1,026,000 or 11 cents a share earned in the same period last year.

Gross earnings during the six months were $4,239,000, a 23 per cent increase over the $3,436,000 in 1972.

Paul Meadows, president of Canadian Reserve, said the increases were due primarily to greater sales volume of crude oil and price increases of 20 cents a barrel in January and 25 cents a barrel in May.

Royal Bank

Royal Bank of Canada reports balance of revenue of $144,294,000 for the nine months ended July 31, compared with $126,656,000 in the corresponding period in 1972, an increase of 13.9 per cent.

Total assets are $17.4 billion, an increase of 23.7 per cent over the same period a year earlier, while total loans of $9.34 billion are 20.1 per cent higher. Total deposits increased by 23.7 per cent to $15.9 billion.

Of the total deposits, $9.78 billion are Canadian dollar deposits, an increase of 12.1 per cent over the previous year, while foreign currency deposits increased 48.3 per cent to $6.09 billion.

Expenses for the nine months ended July 31 were $717,237,000, an increase of 25.1 per cent over the corresponding period in 1972.

Mazda Motors

Confidence for the future of Mazda Motors of Canada Ltd. was expressed Wednesday by John Browne, director and general manager, at the opening of a new head office in suburban Richmond.

Mazda boosted its new vehicle sales in Canada by 32 per cent to 5,750 units in the first half of 1973, securing 1.3 per cent of the market.

Browne said Mazda will introduce its newest rotary-engine model — the RX4—in January, 1974, with an expected retail price of about $4,500 to $4,700.

Interim Listing

WEDNESDAY

	Bid	Ask
Abaca	30	32
Abella	8	12
Able Exp	6	7
Acaplo	15	19
Adar Res	13	14½
Alakon	2	6½
Alberni	50	65
Alvila	8	10
Amalgm	2½	4
Amber R	15½	22
Ang Wst	4½	6
Arc Res	36	37
Arian Pa	26½	32
Aselo Ind	6	10
Athena	3	5
Balfour	38	43
Bart Mns		31
Belmont	14	
Bev Cal	10	12
Bonnevl	24	25
Bonus R	17	18
Boru Mn		30
Brent Ex	20	23
Brwstr	13	16
Brown O	10	12
Buckev	15	17
Cairn M	14	16
Cametin	45	46
Can Bas	7	10
Canwex	40	44
Cardwl	10	12
Carolin	78	
Cedar Cy	1	110
Centex	4	6
Chlngr	105	106
Channel	11	18
Coast In	35	36
Colby M	44	48
Commd	5	7
Concord		15
Coniur		10
C Altair	24	
C Cleve	4	8
C Giant	48	50
Corval R	18	19½
Coynex	35	40
Cutlass	36	38
Cypress	73	76
Darsi	8½	10
Decade	51	58
Dictatr	4	6
Donna	7	10
Drchstr		15
Dorita	15	17
Driftwd	72	73
Envoy R	40	44
Erin Ex	23	24
Fortun I	20	30
Gary M	7	11
Geoqst	130	134
Geo Dyn	35	37
Gr Prix	68	70
Gr World	21	27
Grndstr	42	44
Gulf Tin	25	40
Hertz In	22	27
Highld Q	80	90
Hobo Cr	11	12½
Holberg	6	
Honda	12	15
Hope By	115	120
Hub Mn	19	
Juniper	13	15
Kandhr	20	28
Kaza Cpr	15	25
Keith Co	12	13
Keiglen	3	4¾
Kelmont	23	29
Kendal	42½	49
Kismet	12	13
Komo Exp	2	7
Laguna	82	83
Lanfern		48
Leisure	10	
Lewes R.	2	4
Lou Mex	50	60
Low Val	4	5
Lucky St.	7	
Manox Pt	59	64
McLeod	10	24
Midnth	4	10
Milestin	15	18
M Dorad	10	14
Mt Hylnd	5	8
Nation L	11	25
N Denver	15	25
Nicola	30	34
Nisson	12	15
Nitrstar	40	45
N Tunqst	20	24
Nthwnd	40	49
Panthr		30
Payette	9	
Perry R	80	84
Petrwst	45	48
Princss	40	45
Prism R	12	25
QC Expl	16	18
Radiatn	6¼	6½
Remar R	12	16
Richwd	75	90
Rimrk	18	20
Rio Plat	87	90
Rio Sierr	20	35
Robina E	23	40
Rysio Sl	15	20
Saratnd	20	24
Shasta	165	170
Slimnc	15	
Skylin	71	79
Sonesta	33	38
SPA Mns	4	4½
Spirit Ex	7	
Starbd	40	45
Starlett	18½	20
Stellak	5	7
Sunrise	6	10
Swim Lk		15
Tandem	85	
Tanzill	10	16
Teknol	29	29
Tika R	42	46
Toronad	26	27
Turnign	50	53
Triton In		95
Twin Rv	30	35
Univex	25	30
Vanalta	22	26
W Stand	11	13
Whlpsw	18½	22
Yukon G	57	59

LONDON

LONDON (CP) — Closing stock quotations in new pence unless pounds are indicated: Associated Brit Foods 51, Anglo Am. of S. Africa 377½, Babcock and Wilcox 98, Barlow Rand 233, Bass Charrington 122, BICC 134, Blyvoor 380, Boots 267, Bowater Paper 163, Brit Am Tob 252½, BICC 136, Brit Assets Trust 63½, Brit Leyland 24¾, Brit Oxygen 59½, Brit Petroleums 501½, Broken Hill Prop 534, Burmah Oil 397½, Canadian Pac 820, Cast 82½, Charter Cons 179, Cons Gold 230, Courtaulds 130¼, Daggafontein 10½, De Beers 365½, Distillers 141¼, Dunlop 81, F. S. Gelduld 10 3-16, EMI 146, Gen Elec 135¼, Glaxo 339, Grand Metropolitan Hotels 99¾, Gr. Univ Strs 244½, Guest Keen 289½, Hawker Siddeley 338½, Hoover 425.

Hudson Bay 885, ICI 240, Imp Tob 84½, Judge 56¾, Kloof 645, Marks and Spencer 259, Metal Box 233½, Mim Holdings 162, Phillips 10 1-32, Plessey 111, Poseidon 420, Rank A 438½, Roan Consol 240, Rio Tinto-Zinc 215, Sel Trust 327½, Second Scott Inv 81, Shell T and T 278, Tanganyika 202½, Thomson 191, Thorn 411½, Tube Investments 362, Ultramar 220½, Unilever 329½, Union Corp 328, Veal Reef 12½, Vickers 137¼, Western Deep Level 860, Wetern Driefontein 17¾, Woolworth 71, Western Hold 17¾, Zambian Copper 43½, Zambian Anglo 193½.

Bonds (in pounds): Brit Transport 78-88 46⅞, Brit Consols 21, Treasury 08-12 48⅞, War Loan 31.

London Metals

LONDON (AP) — Closing metals bid-asked in pounds sterling a metric ton; silver in pence a troy ounce.

Copper — Spot 776-778; futures 765-766.

Tin — Spot 2,045-2,050; futures 2,007-2,009.

Lead — Spot 183-183.5; futures 184-184.5.

Zinc — Spot 367-367.5; futures 366-366.5.

Silver — Spot 107.7-107.9, three months 111.7-111.8.

EGG PRICES

	Prod.	Whlse.
Grade A large	66c	78c
Grade A medium	63c	75c
Grade A small	49c	61c

Calgary Stocks

WEDNESDAY

Stock	Sales	High	Low	Close	Net Ch'ge
INDUSTRIALS					
Nordex	1000	150	150	150	
NWT pfd	100	350	350	350	
Prof Life	100	$10	10	10	
OILS					
Cdn Obas	1000	40	40	40	+3
Convent	5800	320	315	320	
New York	1250	80	80	80	—5
Petroquest	1000	90	90	90	
Republic	12000	165	160	165	
Sastex	2000	9	9	9	
Savanna	1000	10	10	10	
MINES					
Alta Gyps	1000	6	6	6	—1
Alcor	10000	47	42	45	
Cultus	2000	25	25	25	
Flin Flon	1000	24	24	24	—1
Kintla	8200	69	68	69	+1
Matrix	3000	40	40	40	+7
Nemco	500	60	60	60	
Rapid Rvr	1000	9	9	9	—1

MUTUAL FUNDS

WEDNESDAY

	Bid	Ask
Acrofund	128	1141
A.G.F. Japan	1319	1449
All Cdn Cm	696	756
All Cdn Vn	370	402
All Cdn 4000	495	538
All Cdn En	410	446
Amer Gr	550	604
Andrea Eq	535	585
Ass Inv	591	597
Can Gr	589	647
Canagex	1109	1199
Cdn Gs En	1516	1666
Cdn Inv	508	557
Cdn Sec Gr	530	582
Cdn S At Gold	930	1016
Cdn Trst	490	538
Cap Gr	1158	1186
Col Mut	582	639
Com Intl	1460	1404
Com In Iv	382	420
Com Ven	728	800
Cor Invest	622	684
Cor In S	511	562
Dom Com	652	714
Dreyfus Inc.	1058	1159
Dreyfus Intl	1092	1197
Eaton Viking	609	662
Edu Eq	785	826
Entarea In	640	703
Exec F Cda	629	689
Exec I Iv	174	—
GIS Com	995	1094
GIS Income	342	376
Gr Pac	469	513
Guard En	93	103
Harv Gr	689	689
Ind Eq	376	413
Ind Gr	1064	1169
Int Eng	277	304
Inter Gr	585	643
Int. Inc.	411	452
Inv Gr	1218	1331
Inv Int'l	662	721
Inv Jap	856	936
Inv Mut	590	645
Mar Eq	304	334
Mut Acc	596	656
Mut Bd	1025	1127
Mut Gr	366	403
Mut In	512	—
Nat Res	497	546
N.W. Eq	595	654
NW Cdn	567	623
NW Gr	511	562
Pac Comp	744	744
Pac Div	556	556
Pac Res	335	335
Pac Ret	526	526
Pac U.S.	403	403
Pen Mut	842	842
Ph. Ha No	1325	1351
Plan Res	452	497
Princ Gr	447	490
Princ Vent	244	268
Prov Mut	769	841
Prov Stk	617	674
Prud Gr	673	735
Reg Gr	932	1032
Reg Ven	435	478
Royfund	669	696
Temp Gr	840	921
Timed Inv	805	—
Un Acc	519	570
Un Accum R	533	586
Un Amer	173	190
Un Horizon	230	253
Un Ven	332	365
Un Ven R	483	531
Unl S Eq	795	874
Univest	605	665
Vanguard	645	707
West Gr	625	687
Xanadu Fd	385	385
York Fd C	476	517

BONDS

WEDNESDAY

FEDERAL, PROVINCIAL	Bid	Ask
Government of Canada		
Do 8 74	100¾	103¼
Do 5½ 75	95.20	97.30
Do 3¼ 76	88.50	90.60
Do 7 77	97¼	99½
Do 6½ 79	94	96¼
Do 4½ 83	76¾	79¼
Prov of Ont 7¾ 97	90	93
Prov Que 8 94	90	94
Prov Nfld 8½ 94	94	97
World Bank 7¼ 79	93	96
CORPORATIONS		
AGT 8½ 92	92	95
BC F 9¾ 92	102	
Bell 8 80	97	100
B.C. Tel 6 84	78½	82½
Do 8¼ 94	92½	96½
Do 7⅞ 95	88	92
Do 9¾ 92	102½	106½
CGT 8⅝ 93	96½	99½
CP H 8⅝ 92	95½	98½
GST 8 88	89	93
Hyd 8½ 91	94½	98
IPL 8⅛ 93	92¾	95¼
LF 8½ 93	92	95
Ryl Bk 7½ 87	94	98
Tr Gr 8¾ 93	95	99
WTC 8½ 93	94	96½
WDAA 8¾ 93	98¼	100¾
CONVERTIBLES		
Ackl 7½ 88	98	101
AFT 7½ 90	119	126
CGT 5½ 89	80	84
GST 6½ 92	112	116
HBC 6 93	108¼	110¾
SCR 7¼ 88	91	94
WTC 7½ 91	95	99

We are pleased to announce the opening of a

Far East Representative Office

in Tokyo, Japan

and the appointment of

MR. T. REGAN BRUNETTE

as Far East Representative

A. E. Ames & Co.
Limited
Business Established 1889

Head Office — Toronto, Canada

Offices or Affiliates in Principal Canadian Cities and in New York, London, Paris and Lausanne

August, 1973

Home Oil
COMPANY LIMITED

REMINDER

HOME OIL COMPANY LIMITED
has called for redemption ALL of its 5½% Convertible Subordinated Debentures due February 1, 1992.

If you own any of these Debentures, the following facts are of vital importance to you:

1. September 21, 1973 has been established as the *redemption date*. ALL Debentures not converted at the close of business on September 11, 1973 will be redeemed for cash at the redemption price of $1,052 per $1,000 principal amount of such Debenture plus accrued interest to September 21, 1973. The redemption value of each $1000 Debenture, including accrued interest, will be $1,059.68. Interest on the Debentures will cease to accrue on September 21, 1973.
2. Each $1,000 Debenture is convertible into 26.32 Class A shares of Home Oil Company Limited which currently have a market value greater than $1,059.68. As long as the market value of 26.32 Class A shares is more than $1,059.68 holders of the Debentures will receive, upon conversion, Class A shares having a market value greater than the amount of cash which would be received upon redemption.
3. THE CONVERSION PRIVILEGE EXPIRES ON SEPTEMBER 11, 1973. FAILURE TO CONVERT BY THIS DATE COULD RESULT IN A MONETARY LOSS TO YOU BY VIRTUE OF THE ABOVE DESCRIBED FACTS.
4. Debenture holders may convert the Debentures into Class A shares of the Company at the price of $38.00 by surrendering Debentures at the principal offices of Crown Trust Company or the Montreal Trust Company, in any of the cities of Montreal, Toronto, Winnipeg, Calgary and Vancouver.

When surrendering Debentures for conversion, the APPLICABLE FORMS ON THE REVERSE SIDE OF THE DEBENTURES SHOULD BE DULY COMPLETED.

BROWN BROS. on Blanshard

Open for Inspection
Daily 2 - 4:30 p.m.
(Except Sunday)

WILLOW COURT
190 Gorge Road
Overlooking Gorge Park
2-Bedrooms from $24,000

JUNIPER PLACE
10046-5th Street
Sidney
2-Bedroom House from $20,700

An excellent selection of other units in the Greater Victoria area are available.

VICTORIA'S CONDOMINIUM AND APARTMENT CENTRE
Phone 385-8771
ANYTIME

3-YEAR TERM DEPOSITS
8½%
—Interest Paid Monthly on deposits over $5,000
—Minimum Deposit $100
—Guaranteed

WEST COAST SAVINGS CREDIT UNION
VICTORIA 386-6355
ESQUIMALT 382-8215
COLWOOD 478-5534
SOOKE 642-5233

Thos. H. Leeming, C.L.U.
385-5751

John B. Daniel, C.L.U.
385-5751

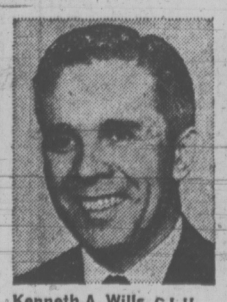
Kenneth A. Wills, C.L.U.
385-5751

Max Vliet
385-5751

Did you know you can buy a policy that not only gives you life insurance protection but is linked to investment in common stocks?
We call our plan the ManuLife Investor—a variable insurance policy backed up by our Canadian common stock fund, real potential growth with guaranteed minimum values.
Remember the name: ManuLife Investor. And call us today for a look at the future.

ManuLife
The Manufacturers Life Insurance Company

HAMPSHIRE HOUSE
1159 BEACH DRIVE

OPEN TO VIEW TUES.-SAT., 2:00-5:00
CONDOMINIUM WATERFRONT SUITES FOR SALE
ONLY 8 WATERFRONT SUITES LEFT!
1-Bedroom, 2-Bedroom and 2-Bedroom and den suites.
Priced from $49,950

P.R. BROWN & SONS, LIMITED
762 Fort Street 385-3435

PEMBERTON, HOLMES LTD.
1002 Government Street
Presents Another Outstanding Property at
100 KING GEORGE TERRACE
(MLS 5244)

This Beautiful Home Will Be
OPEN FOR INSPECTION
Saturday, September 8th, 2 to 4 p.m.

If you are looking for a fine family home with large rooms, come and see this one, offering panoramic sea views overlooking Gonzales Bay.

A rare opportunity to purchase in this delightful part of South Oak Bay. For prior inspection just call

385-0795 MR. GREENE 384-8126

Guaranteed Certificates & Debentures
9%
for a 5 year term.
Minimum $500 investment

Canada Permanent

Canada Permanent Trust
Canada Permanent Mortgage Corporation
Member — Canada Deposit Insurance Corporation

1125 Douglas Street, Victoria Phone 386-1361

The Easy Choice is back.

The smooth taste of quality that is unmistakably Seagram's.

Seagram's
FIVE STAR
Canada's largest-selling rye whisky.
Blended and bottled by Joseph E. Seagram & Sons, Ltd., right here in B.C.

Cassata Directs Riders

OTTAWA (CP) — Veteran Rick Cassata came off the bench in the dying minutes of the final quarter Wednesday night and in six plays put Ottawa Rough Riders in position to score a field goal that beat British Columbia Lions 26-24 in Canadian Football League play.

The 18,674 home fans booed as coach Jack Gotta made the move but began cheering as Cassata moved the club from their own 49-yard line to the B.C. 35.

The win was only the second for Ottawa in six games and left them in the Eastern Conference cellar, one point behind Montreal Alouettes.

The Lions, who haven't won a game in either Hamilton or Ottawa since they joined the CFL 20 years ago, remained in a second place tie in the Western standings.

Gerry Organ took over the individual scoring leadership in the East with four field goals, including the winner.

Jerry Keeling, who started at quarterback for Ottawa, threw two touchdown passes. His first was a 24-yarder to Jim Foley, the second a 12-yard throw to Rhome Nixon. Organ converted both.

Rookie quarterback Karl Douglas, filling in for the ailing Don Moorhead, scored one Lions touchdown, taking a pitch from fullback Johnny Musso after the speedy back was driven back at the Ottawa three-yard line.

Douglas also threw a 50-yard pass to Jim Young for a touchdown and handed Lou Harris the ball on the Ottawa three for the other.

Ted Gerela converted all three and added a 32-yard field goal.

Coach Gotta said after the game that Keeling came to him late in the fourth quarter to say "things were not going too good."

Gotta then susbstituted Cassata.

The Lions spotted Ottawa a touchdown but tied the score before the first quarter ended. At the half they were down 20-14 but narrowed the margin to 23-21 starting the last quarter.

Gerela's field goal put them in the lead for the first time in the eighth minute of the final quarter but they weren't able to contain the Riders.

The Riders had a 22-20 edge in first downs and their total offence of 337 yards was only nine yards better than the Lions.

Douglas completed eight of 22 throws for 193 yards compared with Keeling's 16 completions in 25 attempts for 170 yards and Cassata's two out of two completions for 18 yards.

Ottawa's Jim Evenson carried 16 times for 88 yards.

WESTERN CONFERENCE

	P	W	L	T	F	A	Pts
Saskatchewan	6	5	1	0	133	98	10
Edmonton	6	3	3	0	121	111	6
Calgary	6	3	3	0	79	111	6
B.C. LIONS	7	3	4	0	134	161	6
Winnipeg	7	1	6	0	119	129	2

EASTERN CONFERENCE

	P	W	L	T	F	A	Pts
Toronto	6	4	1	1	117	113	9
Hamilton	5	3	2	0	130	83	6
Montreal	5	2	2	1	86	98	5
Ottawa	6	2	4	0	99	114	4

Next game: Saturday — Montreal at Edmonton.

First Quarter

1. Ottawa, touchdown, Foley, pass from Keeling, 24 yards (Organ convert) 4:47.
2. B.C., touchdown, Young, pass from Douglas, 50 yards (Gerela convert) 12:57.

Second Quarter

3. Ottawa, field goal, Organ, 27 yards, 2:15.
4. B.C., touchdown, Douglas, three-yard run (Gerela convert) 8:48.
5. Ottawa, touchdown, Nixon, pass from Keeling, 12 yards (Organ convert) 11:48.
6. Ottawa, field goal, Organ, 20 yards, 14:29.

Third Quarter

7. B.C., touchdown, Harris, three-yard run (Gerla convert) 8:00.
8. Ottawa, field goal, Organ, 11:57.

Fourth Quarter

9. B.C., field goal, Gerela, 32 yards. 8:57.
10. Ottawa, field goal, Organ, 34 yards, 13:24.

BC		OTT
20	First downs	22
139	Yards rushing	149
193	Yards passing	188
328	Net offence	337
8-22	Passes made-tried	18-27
0-0	Intrerceptions-yards	2-15
6-44	Punts-average	6-44
0-0	Fumbles-lost	1-1
4-68	Penalties-yards	6-44

Net offence is yards passing plus yards rushing, minus team losses.

sports

DOUG PEDEN - EDITOR

McQUAY NOW FREE AGENT

TORONTO (CP) — Halfback Leon McQuay, who had run-ins with coaches of two Canadian Football League teams this season, became a free agent Wednesday.

A CFL spokesman said waivers on McQuay, the league's outstanding player in 1971, expired at 4 p.m. Wednesday.

McQuay was placed on waivers by Calgary Stampeders earlier this week after swearing at coach Jim Duncan during a practice session. Earlier, the Tampa, Fla., native was suspended for two games and subsequently traded to Calgary by Toronto after swearing at an Argonaut assistant coach.

McQuay now is free to negotiate with any team in Canada or the United States. New York Giants own his National League playing rights, but NFL rules bar players who have played or practised for a CFL team from playing in the NFL during the same season.

Supporting Cast Keeps Reds Going

By The Associated Press

Johnny Bench, Pete Rose and Joe Morgan are the leading men of Cincinnati Reds, but not always the whole show.

There's a talented supporting cast and some of them took centre stage Wednesday night in a National League baseball game.

"It's guys like Dan Driessen and Ed Armbrister who are helping us turn the season around," said Rose after the Reds beat Houston Astros 9-3 in 11 innings.

Armbrister drove in three runs in regulation time and Driessen knocked in the tie-breaker in a six-run rally in the 11th to give the Reds their seventh consecutive victory and a two-game lead over Los Angeles in the National League West race.

In other National League action, the Dodgers lost ground by losing to San Francisco Giants 7-0; St. Louis Cardinals gained ground in the National League East by beating Pittsburgh Pirates 5-3; New York Mets stopped Philadelphia Phillies 4-0 and San Diego Padres trimmed Atlanta Braves 4-3. Rain postponed the Chicago Cubs-Montreal Expos game at Montreal.

A walk to Tony Perez and singles by Bench and Cesar Geronimo loaded the bases and set the stage for Driessen's game-winning hit.

The Reds then poured five more runs across on a sacrifice fly by Denis Menke, Clay Carroll's infield single, Rose's run-producing double and Morgan's two-run single.

It opened an insurmountable lead over the Astros—and also a little daylight over the second-place Dodgers.

The third-place Giants remained within five games of the top by taking a 7-0 decision over the slumping Dodgers, who have lost six in a row.

Right-hander Jim Barr hurled a six-hitter and the Giants scored seven times in the first three innings to complete a three-game sweep of their series at Candlestick Park.

Ted Sizemore and Tim McCarver each drove in two runs to lead St. Louis over Pittsburgh 5-3 as the Cardinals stretched their East lead over the Pirates to three games.

The numbers are still on Baltimore's side, but those figures looked a little nicer before the Orioles flew into Boston earlier this week.

The second-place Red Sox took three out of four from the American League East leaders this week, including a 7-5 victory Wednesday and cut the Orioles' edge to four games.

Elsewhere in the American League, Detroit Tigers beat Cleveland Indians 7-3 and Oakland A's defeated California Angels 11-8.

A sweep or near-sweep of the four-game set by Baltimore would have just about provided the knockout punch the Orioles were looking for.

BASEBALL SCORES

AMERICAN LEAGUE
Eastern Division

	W	L	Pct.	GBL
Baltimore	79	57	.581	
Boston	77	63	.550	4
Detroit	74	66	.529	7
New York	70	69	.504	10½
Milwaukee	67	71	.486	13
Cleveland	60	81	.426	21

Western Division

	W	L	Pct.	GBL
Oakland	81	57	.587	
Kansas City	76	62	.551	5
Chicago	69	70	.496	12½
Minnesota	67	70	.489	13½
California	62	72	.463	17
Texas	47	91	.341	34

Detroit 100 001 131—7 13 0
Cleveland 100 100 010—3 9 1
LaGrow 1-3, Scherman (7) and Didier; Timmerman 8-5, Hilgendorf (8) and Ellis. Home run: Detroit—Howard (11th).

Baltimore 011 011 100—5 12 1
Boston 160 000 00x—7 9 0
Cuellar 14-13, Reynolds (2) and Etchebarren; Moret 10-6, Lee (6), Bolin (7) and Fisk. Home runs: Baltimore—Baylor (9th), Blair (10th); Boston—Evans (9th).

Oakland 510 010 004—11 12 1
California 200 102 102— 8 13 1
Hunter 18-3, Fingers (7) and Fosse; May 7-14, Hassler (1), Barber (9), Sells (9) and Sands. Home runs: California—Oliver (16th), Sands (1st).

NATIONAL LEAGUE
Eastern Division

	W	L	Pct.	GBL
St. Louis	72	68	.514	—
Pittsburgh	67	69	.493	3
Montreal	67	70	.489	3½
New York	66	73	.475	5½
Chicago	65	72	.474	5½
Philadelphia	63	77	.450	9

Western Division

	W	L	Pct.	GBL
Cincinnati	85	55	.607	—
Los Angeles	83	57	.593	2
San Francisco	79	59	.572	5
Houston	71	71	.500	15
Atlanta	67	74	.475	18½
San Diego	49	89	.355	35

Philadelphia 000 000 000—0 4 1
New York 100 012 00x—4 5 0
Twitchell 13-8, Culver (6) and Boone; Sadecki 4-3, McGraw (6) and Grote. Home run: New York—Staub (12th).

St. Louis 300 002 000—5 10 0
Pittsburgh 000 010 200—3 13 1
Foster 12-7, Andrews (7), Segui (9) and Simmons; Morlan 2-2, Zachary (1), Walker (6), Hernandez (8), Johnson (9) and Sanguillen.

Cincinnati 020 000 100 06— 9 11 1
Houston 001 000 110 00— 3 6 1
Norman, Borbon (8), Carroll 7-8 (10) and Bench, Plummer (11); Reuss, Cosgrove (8), Forsch 9-11 (10), Upshaw (11) and Jutze. Home run: Cincinnati — Armbrister (1st).

Los Angeles 000 000 000— 0 6 0
San Francisco 304 000 00x— 7 13 1
Rau 4-2, Solomon (3), Hough (4) and Ferguson, Yeager (4); Barr 11-14 and Rader.

Atlanta 010 011 000— 3 11 1
San Diego 000 002 011— 4 9 0
P. Niekro, House (6), J. Niekro 1-3 (8) and Casanova; Greif 18-15 and Kendall. Home runs: Atlanta — Garr (11th); San Diego — Murrell (6th).

INTERNATIONAL LEAGUE
Pawtucket 6, Tidewater 3. (Best-of-five series tied 1-1)
Charleston 6, Rochester 2. (Charleston leads best-of-five series 2-0)

PACIFIC COAST LEAGUE
Spokane 3, Tucson 1. (Spokane leads best-of-five series 2-0)

BILL WALKER ON VACATION

McCoy Pads Lead With Easy Triumph

Jack McCoy of Modesto, Calif., grabbed the lead at the green flag and stayed ahead the rest of the distance to win the Victoria 150 race for NASCAR Western Grand National late model stock cars at Western Speedway.

Victory in the 150-lap feature bolstered McCoy's lead over his chief rival, Ray Elder of Carruthers, Calif., who is gunning for a fifth straight driving crown.

And the lead may be almost unsurmountable with only three races remaining in the season.

The series continues Saturday at Yakima, Sunday at Portland and winds up Sept. 16 in Altamont, Calif.

During the time trials, McCoy broke the track record of 17:96 seconds set by Elder in the inaugural running of the event last year. Elder, however, came on the track later to reclaim the record with a run of 17:75.

Thus Elder won the pole position on the starting grid for the feature and McCoy, behind the wheel of a 1973 Dodge Charger during the course of the field except Elder's '72 Charger during the course of the race.

Dick Bown of Portland, who broke a California domination of the meet by winning the trophy dash, finished third in the main and Jim Insolow of Mission Hills, Calif., placed fourth. Bown is also third in WGN standings.

Victoria's Roy Smith, who blew a valve and damaged the head of his engine during the last race of the series Sunday in Monroe, Wash., was unable to get his machine operating properly in time for the event.

Approximately 3,200 fans turned out for the race.

Trophy Dash: 1. Dick Bown, Portland; 2. John Soaries, Hayward, Calif.; 3. Jack McCoy, Modesto, Calif.; 4. Ray Elder, Carruthers, Calif.

Fast Heat: 1. Dick Kranzle, Simi Valley, Calif.; 2. Sonny Easly, Van Nuys, Calif.; 3. Richard Whif, Escondido, Calif.; 4. Jim Insolow, Mission Hills, Calif.

Main Event: 1. Jack McCoy; 2. Ray Elder; 3. Dick Bown; 4. Jim Insolow.

FIELDERS COMING UP

CLEVELAND (AP) — Cleveland Indians have recalled outfielders Ted Ford and Tommie Smith from their Oklahoma City farm club in the American Baseball Association.

CANADIANS BREEZE TO THIRD STRAIGHT

PARMA, Italy (AP) — Canadian sluggers belted three home runs and took advantage of six errors to crush Argentina 12-3 in an intercontinental baseball tournament game Wednesday.

It was Canada's third straight victory after dropping their first two starts.

Wendy Takes Bronze Medal

BELGRADE (CP) — Canadian athletes came alive Wednesday night.

And Wendy Cook of Vancouver helped the cause when she won a bronze medal in the women's 100-metre backstroke at the World Aquatic Championships.

The Canadian contingent of 43 athletes—27 in swimming—have been relatively quiet while their team-mates took part in events, especially when Canada received three silver medals earlier this week for strong performances in synchronized swimming.

But a meeting Wednesday with the race swimmers changed that attitude.

"The meeting really revolved around the idea that we came here to qualify for the finals," said head coach Deryk Snelling of Vancouver. "Our heats have been really slow . . . The times have been within our striking range (for qualifying) but we just haven't been doing it."

The 16-year-old Cook had a time of one minute, 6.27 seconds to finish just behind Melissa Belota of the United States, who won the silver medal with a clocking of 1:06.1. Ulrike Richter of East Germany was first in 1:05.4.

Dave Brumwell of Calgary finished 12th over-all in the men's 400-metre medley, but broke his own Canadian record with a time of 4:45.529 compared with his previous mark of 4:45.60. He was fourth in his heat.

In another heat, Paul Hughes of Vancouver was sixth, but 20th among 29 swimmers.

Other over-all placings for Canadians were: Leslie Cliff, Vancouver, 11th in 200-metre freestyle, Brenda Holmes, Edmonton, 15th in the 200-metre freestyle, Sylvie Deschamps, Ste-Foy, Que., 10th in the 100-metre breaststroke, Marion Stuart, Pointe Claire, Que., 14th in the 100-metre breaststroke and the Canadian men's team—Bruce Robertson and John Duncan, both of Vancouver, Ian MacKenzie of Ocean Falls, B.C., and Brian Phillips of Winnipeg—ninth among 13 entries in the freestyle relay.

Miss Cliff was the only Canadian in the swimming finals Wednesday.

In diving, Scott Cranham of Toronto wound up eighth among the same number of divers in the men's three-metre springboard final. He had 485.76 points compared with 618.5 by winner Phil Boggs.

O.C. SOCCER

ENGLISH LEAGUE
Division I
Chelsea 3, Birmingham 1.
Leeds 4, Wolverhampton 1.
Leicester 1, Man United 0.
Man City 1, Coventry 0.
Stoke 0, Everton 0.
Burnley 3, Tottenham 2.

LEAGUE CUP
First Round Replays
Blackburn 3, Southport 1.
Exeter 2, Swansea 1.
Reading 3, Watford 2.
Cambridge 3, Aldershot 0.
Tranmere 1, Crewe 0.
Carlisle 1, Workington 0.

SCOTTISH LEAGUE
Division II
Airdrieonians 1, Stenhousemuir 0.
Berwick 4, Kilmarnock 1.
Stirling 4, Cowdenbeath 1.
Hamilton 2, Raith 1.
Queen of S 2, Brechin 1.
Stranraer 3, Queen's Pk 1.

LEAGUE CUP
First Round Replays
E. Stirling 0, Albion 0.
Clyde 3, Forfar 1.

SOVIETS SET TOUR

OTTAWA (CP) — Konstantin Vavilov, 27, and Victor Shvachko, 24, of the Soviet Union, will play a series of exhibition badminton matches in 15 cities in Canada in November.

Warlocks Mark Up Third Straight Win

HALIFAX (CP) — Penalties made the difference Wednesday as the undefeated Windsor, Ont., Warlocks downed Manitoba 12-4 in one of the toughest-fought games so far in the Canadian senior B lacrosse championships.

Warlocks scored eight power-play goals on their way to victory, their third straight in the tournament.

"I knew penalties would hurt us if we got them, and we certainly got them," Manitoba coach Jim Hanson said, referring to the 12 penalties his team picked up.

"We tried knocking them down and we got the penalties because we couldn't keep up with their speed," he said.

All round, it was a poor day for the Manitoba squad as they went down to defeat a second time at the hands of Alberta 9-6.

Nova Scotia showed its strength Wednesday picking up a pair of victories over Alberta and British Columbia. Nova Scotia, represented by an entry from Halifax, downed the Alberta squad 9-5 and then scored its second victory in three games by defeating Prince George, B.C., 10-8.

APPOINTED coach of Victoria Olympians Swim Club is Monty Holding (above). Holding, 28, was swimming coach for B.C. Canada Summer Games team this year and returns to Victoria after four years as head coach and acquatic director in Port Alberni.

Electronics Take Crown

CAV Electronics nipped Stockers North Americans 5-4 Wednesday at Hyacinth Park in the deciding game of the best-of-three Victoria Senior Women's Softball League playoff final.

A grand-slam home run by Heather Woods gave Electronics a 4-1 lead in the first inning and the winning run was scored on three Stocker errors in the sixth inning.

Stockers, behind 5-2, rallied in the seventh inning. They scored two runs and had the bases loaded before pitcher Karen Thompson got Terry McKinnon to fly out and end the game.

During awards presentations following the game, Electronics collected the league and senior "C" championship trophies, Esquimalt Combos picked up the senior "B" championship trophy and MacDonalds Furniture won the senior "C" consolation trophy.

Miss Thompson won the most-valuable-player award and was runner-up to Rosemary Fuller of Vicettes for the most-valuable-pitcher award.

Jim Hickman of Stockers was named coach of the year and Joanne Johnstone won the sportsmanship award.

Electronics 400 001 0— 5 4 3
Stockers 002 000 2— 4 9 5
Karen Thompson and Paula Briggs; Audra Sinclair and Terry McKinnon. Home run: Electronics — Heather Woods.

Farmers Display Bouncing Ability

It's Oak Bay Farmer Construction at the top again in the Vancouver Island Juvenile Football League.

The defending champions overcame a shaky start Wednesday night and crushed Saanich Chew Excavating Hornets 40-13 at Royal Athletic Park to grab first place.

Hornets started well and led 10-0 at the end of the first quarter after a touchdown by Jeff Harold and a field goal and a convert by Ed Murray.

Farmer Construction, however, took over in the second quarter when quarterback Rick Jones sent touchdown passes to Spencer Parker and Ian Paladini, converted both and added a field goal. Murray kicked another field goal for Saanich.

Jones and halfback Ron Smith both scored third-quarter touchdowns and Smith got another touchdown in the final quarter.

Quarterback Jones kicked all three converts, got a single on a wide field goal attempt and was credited with another single when a kickoff rolled through the end zone.

	P	W	L	F	A	Pts.
Oak Bay	2	2	0	53	20	4
Saanich	2	1	1	58	53	2
James Bay	1	0	1	7	13	0
Cowichan	1	0	1	13	45	0

Next game: Sunday — James Bay vs. Cowichan, Macdonald Park.

Buffalo Trades Goode

BUFFALO, N.Y. (AP) — Buffalo Bills of the National Football League have obtained defensive tackle Mike Kadish from Miami Dolphins in a trade for veteran guard Irv Goode. Kadish was the Dolphins' No. 1 draft choice in 1972.

Old Confidence Hits Newcombe

FOREST HILLS, N.Y. (AP) — "I have a grudge to settle with Ken," said John Newcombe of his fellow Australian and semi-finals opponent in the United States Open tennis championships, Ken Rosewall.

"I beat him in the final at Wimbledon in 1970 then he smashed me here in the semi-finals.

"I was so confident that I really got smashed . . . killed, that year."

Newcombe, the 29-year-old No. 10 seed, was feeling confident again Wednesday. He had just ousted ninth-seeded Jimmy Connors, the 21-year-old from Belleville, Ill., 6-4, 7-6, 7-6 after winning both tie-breakers 5-4.

Rosewall eliminated the last of the young lions who invaded the championships, beating 19-year-old Vijay Amritraj of India, 6-4, 6-3, 6-3, in another quarter-finals match.

"I had been looking forward to playing Ken for a long time because I knew he had a good backhand," said Vijay, who wasn't even born when Rosewall first started playing international tennis. "But once I got out there, I wanted to leave the court as fast as I could."

In today's quarter-finals in the upper half of the draw, No. 1 seed Stan Smith of the United States was scheduled to play Onny Parun of New Zealand and Nicola Pilic of Yugoslavia was to face Wimbledon champion Jan Kodes of Czechoslovakia.

Chris Evert and Evonne Goolagong, just as Margaret Court did earlier, reached the semi-finals without losing a set, but not without a struggle.

Chris, the third seed from Fort Lauderdale, Fla., capitalized on errors by Rosemary Casals for a 6-1 triumph in the first set, but Miss Casals, seeded sixth, got two service breaks in the second and was on the brink of winning it.

But Chris, trailing four games to five and 0-40, rallied for five straight points to take the game. Then she allowed the San Franciscan only one point before winning the match 6-1, 7-5.

Miss Goolagong ousted No. 5 seed Kerry Melville, a fellow Australian, 6-3, 7-5, while Mrs. Masthoff polished off Julie Heldmn of Houston 6-3, 6-3.

Mrs. Masthoff had upset eighth-seeded Olga Morozova of the Soviet Union in the fourth round, while Miss Heldman had advanced when top-seeded Billie Jean King defaulted in the third round, saying she was suffering from the flu.

NO HOME TV NO RADIO
ALI'S REVENGE??
THE BATTLE OF BROKEN JAW
12 ROUNDS | MONDAY SEPTEMBER 10
MUHAMMAD ALI FORMER WORLD CHAMPION
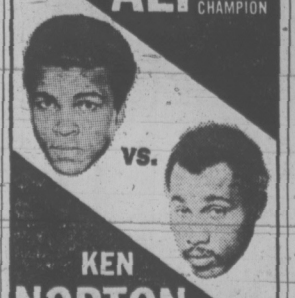

KEN NORTON
NUMBER ONE CONTENDER
ON BIG SCREEN CLOSED CIRCUIT TV
DIRECT FROM RINGSIDE AT THE FABULOUS FORUM INGLEWOOD, CALIF.
VICTORIA MEMORIAL ARENA
Starting Time 6:30 p.m. Tickets $5.50 and $7.50 at Arena and McPherson Box Office.

ESQUIMALT JUVENILE SOCCER ASSOC.
REGISTRATION
BOYS 7-17 — $4.00
FRASER STREET HALL
SAT., SEPT. 8 — 10 A.M. - 2 P.M.
SUN., SEPT. 9 — NOON - 2 P.M.
New Players Please Bring Birth Certificate

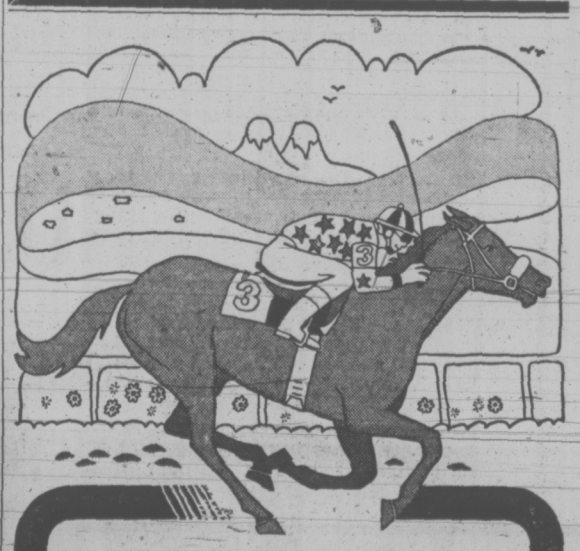
Another big reason to go to the races ...
THE BIG ONES START IN
SEPTEMBER
Sept. 1 — The $6,500 Derby Trial. 1 mile annd 1/16. Three-year-olds.
Sept. 3 — The $12,500 S. W. Ramfall Plate. 1 mile and ⅛. Three-year-olds and up.
Sept. 8 — Teh $6,500 Brighouse Belles. 1 mile and 1/16. Fillies and mares. Three-year-olds and up.
Sept. 14 — The $8,000 Juvenile Stakes. 6½ furlongs. Two-year-olds.
Sept. 15 — The $25,000-added B.C. Derby. 1 mile and ⅛. Three-year-olds.
Sept. 22 — The $7,500 Express Stakes. 6½ furlongs. Three-year-olds and up.
Sept. 24 — The $8,000 Debutante Stakes. 6½ furlongs. Two-year-old Canadian-bred fillies.
Sept. 29 — The $12,500-added Sir Winston Churchill Stakes. 1 mile and ⅛. Three-year-olds and up.
See how they run ...
The Track
EXHIBITION PARK
PARADE TO THE POST
Monday, Wednesday, Friday – 6:30 p.m.
Saturdays & Holidays – 1:15 p.m.
RAIN OR SHINE
For reservations and information phone 254-1631
BCJC-6-73-V

LAKE HILL SOCCER ASSN.
1973-74 JUVENILE SOCCER REGISTRATION
(7 thru 17 years of age)
SATURDAY, SEPT. 8 — 10 a.m. - 3 p.m.
SUNDAY, SEPT. 9 — 10 a.m. - 3 p.m.
REYNOLDS ROAD PARK
(Babe Ruth Clubhouse)
All juveniles living within the Lake Hill district boundaries of Douglas, Royal Oak, Blenkinsop, Pearce Crescent, Glendenning, Cedar Hill, North Dairy, Tolmie, Douglas.
Birth or Baptismal Certificates required for new players only.
Fee — $5.00.
Managers, Coaches and Score recorders needed.

Special Race Buses to Vancouver—Call 385-4411

Aussie Oldsters Breathe So There's Still Hope

FIELD HOCKEY

By Max Low

Dum Speramus Spiramus.

So reads the inscription which was supposed to run under the crest on the breast pockets to their neat blue blazers.

It isn't there because there wasn't quite enough room. But never mind. The crest is. And those mysterious missing words when translated mean something like "Whilst we breathe, we hope."

The line is a jab at themselves by a gang of mainly veteran, current and former Australian internationals who have embarked on a crusade to spread the field hockey gospel.

Immaculately - clad members of the Perth Hotspurs from Western Australia proudly displayed their bronze lapel name badges, adorned with boomerangs and kangaroos, Tuesday night as they met Victoria field hockey folk.

Then, on Wednesday night, they proceeded to tear apart the Victoria Selects men's team.

But this wasn't a usual outing for the Aussie oldsters.

Normally, they try to play only high school teams in a bid to impart some of their experience and foster the game of field hockey.

In fact, the name Hotspurs stands for Hockey Old Timers Still Playing Uniting Rival Schools. Just don't tell Tottenham of the English Football League, that's all!

★ ★ ★

The Perth group is far from your ordinary field hockey club. It doesn't play in a league but is formed, rather like the famed rugby Barbarians in England, to play special matches and to promote the game.

And most of the Hotspurs are old timers, with 36 the average age of the party of 21 players, international umpire John Wright and manager Fred Sermon. And it's only as low as that because of a few youngsters who were invited to make up the required number. Youngsters like 18-year-old David Bell, the baby of the tour party, who says he's having a great time despite what he calls "the age-gap and playing skill-gap."

There is a wealth of experience aboard with men like playing-coach Brian Glencross, the current captain of the Olympic team and the most capped player ever in Australian field hockey history; team captain Alan Barblett, a member of the 1956 Olympic team; ex-Australian captain Kevin Carton; Tony Waters, a 1964 Olympian; and the real old timer, 53-year-old Peter Kennedy, who turned out for the 1948 Aussie Olympic squad.

Glencross, now 31, has made 86 international appearances for Australia. He was first named to the national team in 1964, and, as vice-captain in 1968, took over the reins when the captain was injured and led Australia to a silver medal in the Mexico Olympics. He has been in charge since then.

The game is really booming in Australia, says Sermon, despite the popularity of Australian Rules football, rugby union, rugby league and soccer and despite the country's remoteness. Even Australia's size is against it and, Sermon says, it costs about $3,500 just to assemble a national team in one place.

The tour they are on, too, is expensive, taking in Fiji, Hawaii, Los Angeles, San Francisco, Calgary, Edmonton, Vancouver and Victoria with non-playing stops on the way home at Tokyo and Hong Kong and costing each member about $1,600.

Sunny Perth is a hotbed of field hockey activity and Sermon says this is because of the concentration on getting better playing facilities there and the fostering of the game in the schools.

In all Australian schools, sport of some kind is mandatory. If you don't play Aussie Rules, says Sermon, then field hockey is the first alternative.

And, in a parting word of advice to North American officials, Sermon said the schools were the key to success.

"If the game is to flourish, then it must be strong first in the schools . . ."

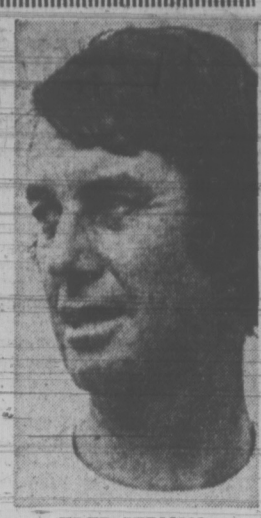

FRED SERMON
. . . game booming

BRIAN GLENCROSS
. . . experience plus

Wakeham Finds Profit In 'Backyard' Outings

Bill Wakeham doesn't go far from home in search of glory and riches.

He no longer regards himself as a touring pro and plays in only "backyard" tournaments.

But the Cowichan pro can boost his year's winnings to the $9,000 mark with a victory this weekend in the second annual Molsons Esquimalt Open at Gorge Vale Golf Club and in the Mt. Brenton Open at Chemainus the following weekend.

First prize in the $4,000 Esquimalt tournament — $2,000 in prize money to be chased by the 17 pros competing and $2,000 in prizes for the amateurs — is $500. Wakeham already has pocketed about $8,250 this year.

Last year's Esquimalt Open winner, John Morgan, a touring pro from Victoria, will not defend his title.

The two-day, 36-hole tourney will feature shotgun starts with players teeing off at 8 a.m. and 1 p.m. both Saturday and Sunday.

Saturday's draw and starting times:

8 a.m.

First tee: V. Trapp (Pen), A. Zimmerman (GM), B. Rands (CH), M. Paker (V), D. Ewart (PA), H. Jacobesen (GM), B. Beauchemin (GV), K. Floyd (RC).

Second tee: Dan McDonald (GV), H. Sparrow (Van), Steve Allan (GV), B. Sluggett (GM).

Third tee: T. Maftechuk (GV), J. Kennedy (Sey), T. Langlois (GV), G. Marville (Pen).

Fourth tee: A. Binks (GV), M. Ralston (Pen), N. Adams (Pen), G. McCarthy (Nan).

Fifth tee: G. Murphy (GV), G. Mink (PM), W. O'Malley (CH), A. Fulton (GV); F. Harris (GV), Y. Leong (GV), L. Tuttle (GV), T. Murray (GV).

Sixth tee: R. De Belle Feuille (GM), G. Syrotuck (Nan), M. Richards (GM), D. Hilchey (GV).

Seventh tee: D. Brown (Pen), F. Mater (PM), V. Spence (GV), M. Johnston (RC); J. Vanyo (GV), A. Hudson (GV), B. Haddow (GV), M. Vollet (GV).

Eighth tee: R. Hoadley (CH), B. Lloyd (RC), G. Small (GV), H. Dear (GS); S. Wookey (GV), J. A Turner (GV), A. Brown (GV), T. Mason (GV).

Ninth tee: R. MacPhee (Nan), T. Ryan (RC), K. Kirkby (GV); C. Stevenson (GV); A. Reynes (Nan), A. Vaagen (RC), W. Fink (GV), J. Punshon (GV).

Tenth tee: R. Coleman (Dun), D. Silverberg (GM), W. Wright (Mus), R. Cush (CH); J. Clapp (UGC), D. Marsden (GV), C. Ferguson (Greg), G. Milliken (GV).

Eleventh tee: L. Swope (PM), D Mahovlic (GV), J. Cullen (GS), K McLennan (Pen); R. Maxwell (GV), U. Allen (GV), D. Tribe (U), G. R. Walker (GV).

Twelfth tee: G. Carlow (GV), O. Furchak (Nan), T. Fryer (Pen), K. Metcalf (Pen).

Thirteenth tee: E. Oliver (GV), B. Hepburn (NM), G. R. Woodhall (GS), M. A. Nugent (U).

Fourteenth tee: M. Ott (GV), H. Newman (CR), L. Kiff (Nan), L. Sargent (GV); J. Campbell (GV), H. Reid (GV), K. Rowlands (GV), R. Lawson (GV).

Fifteenth tee: B. Gammon (GV), A. J. McMillan (GV), P. McKenzie (Nan), E. Hoffman (GV).

Sixteenth tee: D. Irving (GV), R. Hammond (GM), G. Parker (GV), A. Bennett (GV); G. Cameron GV), S. Thornton (GV), W. Andrews (GV), R. Briggs (GV).

Seventeenth tee: F. Middleton (GV), V. Wilson (Pen), V. Madougal (GV), G. Jakubowski (GV).

Eighteenth tee: A. Gillies (GV), H. Gregg (GV), M. Bodner (CH), W. Walters (GV); R. Lott (GV), B. Browning (GV), G. Ryan (GV), D Barr (Pen).

1 p.m.

First tee: W. Wakeham (Cow), D. Roxburgh (MD), E. Davies (GV), R. Ferguson (V); J. Porcellato (Van), A. Forward (Cow), G. MacKenzie (PG), E. Luckenotte (Earl GC).

Second tee: L. MacDonald (GV), T. Sarkissian (GV), G. Barnes (CH), L. Haddoc (MD); H. Pigot (GV), R. McMurtrie (GV), T. Ord (GV), S. Mitchell (GV).

Third tee: D. Trevison (PR), G. Lockhart (GE), R. Seymour, Jr. (GV), A. Carey (RC).

Fourth tee: J. Fraser (GV), T. Maxwell (GV), H. Panteluk (GV), W. Shvetz (U).

Fifth tee: W. Cameron (GV), T. Moody (GV), P. Jacobson (Pen), T. Ritchie (CH); B. Fortune (GV), B. Stephen (GV), T. MacIntyre (GV), B. Robertson (GV).

Sixth tee: A. Vanyo (GV), J. Perron (Van), F. Mischki (U), J. Ingram (GV).

Seventh tee: L. Adams (MD), E. Evans (WP), M. Brown (PR), R. Gower (GV); J. Krumwiede (CH), B. Kean (Q), R. Kennedy (GV), J. Nugent (U).

Eighth tee: W. Green (GV), J. Anderson (CH); G. Bolton (CWK), S. Stewart (GV); W. Campbell (GV), A. Piche (GV), L. MacLean (GV), D. Hill (GV).

Ninth tee: D. Lee (Van), G. Wilson (PM), C. McCallum (RC), L. Glancy (GV); M. Ruehlen (GV), A. Spencer (GV), G. Wong (GV), S. Martin (Lang).

Tenth tee: L. Lyons (Lang), N. Boden (MM), S. Keenlyside (RC), T. Wrenn (Bur); J. Jones (GV), K. Swetnam (GM), A. Robertson (GM), A. MacLeod (GV).

Eleventh tee: J. Girard (CH), R. Saxon (CH), F. Worthington (CH), J. Daniel (Q); L. Sutcliffe (GV), W. Russel (GM), R. Kerr (MD), J. Barclay (PM).

Twelfth tee: J. McCann (GV), R. Harris (GM), G. Peet (Cow), K. Nagamatsu (Earl. GC).

Thirteenth tee: G. Lloyd (RC), D. Eckert (Q), G. White (GV), A. Robertson (GV).

Fourteenth tee: I. Smith (Cow), B. Big Canoe (GV), R. Martirano (U), R. Pernoski (Nan); R. Bell (GV), A. Janes (PM), F. Ingram (Pen), M. Grute (GV).

Fifteenth tee: J. Mosselle (PM), A. Curran (GV), D. Robson (BH), R. Nugent (U).

Sixteenth tee: R. Turner (GV), V. Auburn (GV), G. Bishop (GM), C. Maxie (GV); J. Landa (Nan), J. Ramsay (GV), B. McCue (GV), L. Roscoe (GV).

Seventeenth tee: M. Warawa (GV), J. Bescott (GV), J. Lightfoot (Van), S. Crocker (GM).

Eighteenth tee: J. Perren (Van, B. Carere (GV), C. Chalk (GV), P. Dunae (GV); D. Fontana (Cow), W. Creed (GV), D. Logan (GV), J. Gourlay (MB).

KEY: BH-Broome Hill; Bur-Burnaby; CH-Cedar Hill; Cow-Cowichan; CR-Campbell River; CWK-Chilliwack; Dun-Dunganess, Everett, Wash.' Earl GC-Earlington Golf Club, Renton, Wash.' GE-Gleneagles' GM-Glen Meadows; GV-Gorge Vle; GS-Golf Services; Greg-Gregarah; Lang-Langara; MB-Mt. Brenton; MC-Marine Drive; MM-March Meadows; Mus-Musqueam; Nan-Nanaimo; PA-Port Alberni; Pen-Peninsula Golf Club, Port Angeles, Wash.; PG-Point Grey; PM-Pitt Meadows; Q-Quilchena; RC-Royal Colwood; Sey-Seymour; U-Uplands; UGC-University Golf Course; V-Victoria; Van-Vancouver; WP-West Point Grey.

Morning round Saturday becomes afternoon round Sunday and vice versa.

Touring Aussies Achieve Their Goal

Confession time over a quiet drink Tuesday night and manager Fred Sermon put it quite plainly.

His Perth Hotspurs men's field hockey team from Western Australia would dearly love to score six goals against Victoria Selects in a game set for the following night at the University of Victoria.

Why the six? Well, this would bring up the century as they ended an 18-match tour of Fiji and North America. Before Wednesday night, the mainly veteran Hotspurs had scored 94 goals and had only six goals scored against them.

Sermon and his Hotspurs got their wish, with room to spare, as they blanked Victoria 8-0 before about 150 fans.

Guided by playing-coach Brian Glencross, the Hotspurs led 3-0 at half time and then, for from wilting in the second half, they seemed togain in strength and drilled in five more goals.

But the younger Victoria players were not disgraced. They held the strong visitors for several long spells and could have had two or three goals from players like Brian Foley and Al Shaw but over-anxiousnes let them down.

The Aussies were masters of the fast short-corner and it brought them four of their goals, including all three by fullback Glencross, who delighted the crowd with his superb stickhandling.

The Victoria players tried hard, and Laurie Bullivant and Craig "Kiwi" Wilson were great on defence, but really it was a matter of experience and better drilling that showed through.

Kevin Martin and David Bell got two goals each for the Hotspurs and the other scorer was Bevan Lawrence.

The victory sent the Aussies home with a 16-1-1 won-lost-tied record. And in goals it ended 102 for and six against. Included in the wins was a 3-0 decision over Canada's national team, which also held the Hotspurs to a 0-0 draw in the second meeting.

The only loss was by 2-1 at the hands of the Hawks 1969 team — for which Foley also played — in Vancouver last week.

Hawks fielded the same team they took to Australia in 1969 and the Hotspurs had eight of their original 1969 team out for the game.

"In 1969, we won 5-1," Sermon said. And then a smile creased his face.

"But the Hawks were an under-23 squad then and we have got much older."

Junior Bowling

Registrations for junior tenpin bowlers will take place Saturday starting at 10 a.m. in Mayfair Lanes. A fee of $1 must accompany the registration. A free bowling session will follow.

PEDDER BAY MARINA
SALMON COUNTRY
▸BOAT RENTALS
▸LAUNCHING RAMP
▸WHARFAGE
▸COFFEE SHOP
YEAR ROUND FISHING

SPECIAL
1973 Ford ¾ TON CUSTOM TRUCK and VANGUARD CAMPER SALE
SUBURBAN
3377 DOUGLAS AT SAANICH RD. 386-6131

SOCCER
ENGLISH SOCCER SHOES— Size 4-7 $5.95
ADDIDAS ARGENTINA SOCCER SHOES— Size 3½ - 6½ $10.95
Size 7 - 12 $12.50
ADDIDAS CELTIC— Size 6 to 13 $19.95
ADDIDAS WORLD CUP SOCCER SHOES— Size 6 to 10 $41.95
SPECIAL — ADDIDAS ROM TRAINING SHOES—Size 3½ - 12. SPECIAL $12.95
OPEN MON. TO FRI., 8:30 to 5:00
SAT., 8:30 to 12:30
SPARLING'S SPORTING GOODS
875 Catherine Street 384-3614
Lots of Free Parking at the Door

LAST CHANCE!
NOW PRE-INVENTORY
WHILE STOCKS LAST
SAVE NOW
SALE
OMAR
MANAGER SPECIAL!
TENT VILLAGE CLEARANCE AND MANY MORE
LIMITED QUANTITIES
2-Man Nylon TENT Reg. 34.95 19.95
3-Man Nylon TENT Reg. 44.95 34.95
DEMO TENTS
DOWN JACKETS
P 2020 DOWN JACKET Reg. 47.95 37.95
P 2017 DOWN JACKET Reg. 37.95 NOW 27.95
SAVE NOW
RENTAL CLEARANCE
NOW
COLEMAN 2-BURNER Like new. Reg. 22.50 12.95
COLEMAN LANTERNS Single mantle. Reg. 19.95 9.95
JONES SLEEPING BAGS 3-lb. Fortrel with carrying bag. Reg. 18.95 8.95
ALL SALES FINAL
ALL MERCHANDISE HAS BEEN CHECKED
SLEEPING BAGS
NOW
JONES 3-LB. FORTREL Reg. 18.95 13.95
JONES 4-LB. FORTREL Reg. 20.95 16.95
JONES 1½ LB. POLYESTER Reg. 15.95 12.95
JONES 2-LB. DUCK DOWN BAG 7053 2-lb. Reg. 55.00 39.95

Jeune BROS. LTD.
570 JOHNSON ST. 384-4322
PRICES EFFECTIVE SEPT. 7, 8
VICTORIA ONLY
OPEN FRIDAY 'TIL 9
RENTAL TENTS CLEARANCE
NOW
JONES 9x9 TENT Outside frame. Reg. 69.95 35.95
JONES 9x11 TENT. Outside frame. Reg. 119.95 69.95
JONES 9x12 CABIN Reg. 129.95 79.95
JONES PUP TENT Reg. 23.95 10.95
ALL TENTS HAVE BEEN CHECKED BY US AND REPAIRED WHERE NECESSARY!
ALL SALES FINAL!
Jeune BROS. LTD.
570 JOHNSON ST. 384-4322
OPEN FRIDAY 'TIL 9

Jade Has Moved Way Uptown

By BRYAN HAY
Times Staff

Jade has moved uptown. Way uptown.

House band at the Paint Cellar in The Empress for the past year or so, the group has taken over as group-in-residence at Victoria's newest room, the Thatch at the Royal Oak Inn, just off the Pat Bay Highway near Beaver Lake.

Open little more than a month, the north end room is ambling along with a soft-rock policy — a little too soft for my taste, but heavy enough to appeal to a fair cross-section of customers ranging from barely-legal to hardened Saanich souses happy to find a close-to-home watering hole, at last.

And Jade, which funnily enough follows their own former lead singer Tom Middleton, now working as a solo, at the room seems to be sticking pretty closely to the unwritten format . . . oodles of Top 40, a sprinkling of country and western and a leaveing of barely-off-the-charts "oldies."

There's even a teensie bit of "white soul" of the Booker T variety thrown in just to let drummer Jerry Adolphe and keyboard man Kahlen Wood cook a little for the people who want to dance without upsetting the people who want to drink.

Technically, there's nothing wrong with the group except that the night I caught them early in the gig they seemed over-amped and under-miked for the room, giving an evil distortion between voices and instruments.

However, group leader and bass player Morry Steams tells me that a little work has solved that problem.

It's just that I don't consider them worth a drive out of town. But if I happened to be in the neighborhood, what the heck?

Jade, The Thatch, Royal Oak Inn, Elk Lake Road, five shows nightly starting at 9 p.m. Closing: Jan. 4, 1974.

Maigret's Career Is Finally Over

MONTREUX, Switzerland (AP) — The pipes are scattered everywhere. The tobacco has remained that special "Maigret mixture" shipped from London. The smile can still be puckish.

But the electric typewriter George Simenon pounded at 90 words a minute is out of reach, locked in a closet. The apple-size golden ball he rolled before writing lies unused on his desk.

"La litterature, c'est finie," says Simenon, 70, creator of Inspector Maigret and author of 214 novels. "Literature, that's finished."

Occasional attacks of dizziness became stronger last year after the Blegian-born writer completed book No. 214, Maigret and Monsieur Charles. An examination showed he was suffering from Meniere's Disease, a condition of the inner ear that upsets the sense of equilibrium.

"It makes you feel like falling," he explains.

"I could not write a single chapter without risking that this would come again. My novels are very tight, very hard to write, so I said to myself: "Well, I will retire.' "

One day last September he put away his typewriter, sold his five cars and decided to move out of his spacious country home above Lake Geneva into a high-rise apartment building in Lausanne. On his 70th birthday last February, his retirement was publicly announced.

FOLLOW THIS VICTORIA ENTERTAINMENT GUIDE

BUTCHART GARDENS. OPEN EVERY DAY 9 A.M.-11 P.M. Many pleasing features combine to add to your pleasure. Regular admission at the International Entrance covers them all: Entertainment . . . Ross Fountain in their majestic "Ballet to the Stars" . . . romantic after-dark illumination . . . 6 gardens — fabulous Sunken Garden, English Rose, stately Italian, quaint Japanese, Lake and Stage Show Gardens . . . plus the Begonia Bower, Show Greenhouse, fascinating Seed and Gift Shop. Restaurant and coffee bar service available.

BUTCHART GARDENS. KNOWN THROUGHOUT THE WORLD FOR THEIR INCREDIBLE BEAUTY . . . EVER CHANGING, ALWAYS LOVELY! Skilful planning, constant replanting, dedicated gardeners pooling their ideas and knowledge, keep them that way week after week, season after season. Developed from an old abandoned limestone quarry over half a century ago, they have grown to become one of the world's most unusual, written about, talked about, admired attractions.

BUTCHART GARDENS ROMANTIC NIGHT LIGHTING. As darkness takes over, a thousand hidden lights combine with the moon and stars, the hills, trees and shrubs, lakes, lily ponds and fountains, to create a fairyland, softly scented by the flowers — a spectacle so unusual, so grand it's indescribable! Featuring the Sunken Garden and the spectacular Ross Fountains in their majestic "Ballet to the Stars." This alone is worth coming to see.

BUTCHART GARDENS FLORAL RESTAURANT. Open every day 11 a.m. to 7:30 p.m., serving delicious lunches, afternoon teas, and delightful buffet suppers in the evening. Continuous Snack and Coffee Bar service.

BUTCHART GARDENS SPARKLING ENTERTAINMENT. Adding a touch of hilarity in a musical way the "Butchart Gardeners" will entertain you Mon.-Fri. inclusive in the afternoon, and evenings, 1:30 - 3:30 p.m. and 6:00 - 8:00 p.m. On Saturday and Sunday afternoon 1:00 - 3:00 p.m. a group of zany but very talented musicians "The Butchart Buskers" with John Dunbar, will provide the fun. Plus colour films every evening of the week at dusk. "Helicopter Canada" or "Mountains of the Sea."

BUTCHART GARDENS SUGGESTS: Combine it all into one grand, thrifty outing — the Gardens by daylight . . . entertainment . . . romantic night lighting . . . featuring the Sunken Gardens . . . and the Ross Fountains in their majestic "Ballet to the Stars". Regular admission covers it all. For added pleasure, dine in the Floral Restaurant.

ROYAL LONDON WAX MUSEUM—Queen Victoria and the Royal Family, Cleopatra, Pope Paul, Chamber of Horrors, Fairyland and 100 more. **THEY SEEM ALIVE!** Every day 9 a.m. - 9 p.m. Located Inner Harbor. 388-4461.

WORLD'S WETTEST KILLER WHALE SHOW, seals, sea lions, giant octopus, wolf eels, salmon and thousands of other creatures. Canada's Largest Oceanarium, SEALAND at OAK BAY MARINA on SCENIC MARINE DRIVE — features CONTINUOUS SHOWS HOURLY, large underwater viewing. 10 a.m. - 10 p.m. DAILY. Double decker bus service from Victoria's Inner Harbour.

ROYAL OAK INN (next to Beaver Lake Park) presents THE SONGS OF JADE, nightly in THE THATCH, 9-2 a.m. Cabaret. 658-5231.

FABLE COTTAGE Open daily 9:30 a.m. Enjoy the light-hearted antics of Canada's finest ANIMATED ADVENTURE, as you approach FABLE COTTAGE. See this architectural masterpiece created by a handicraft genius. 5187 Cordova Bay Rd. (Scenic Marine Dr.) or via Hwy. 17. (Enquire about bus connections.) A camera is a MUST.

THE OLD FORGE—Dancing six nights a week to the fabulous sounds of the Brothers Forbes in one of Canada's largest and most luxurious night clubs. Excellent late evening menu. No tables reserved after 9:00 p.m. Fridays or Saturdays, Strathcona Hotel, 919 Douglas St. 383-7137.

FISHING FOR EVERYONE deep sea SPORT FISHING; 61-ft. cruiser MV Lakewood; trips 9:00 a.m. and 1:30 p.m. daily; tackle available; bait free; $1.65 per hour; reservations for family fun 598-3366, OAK BAY MARINA.

THE PERSIAN ROOM—CENTURY INN — Enjoy Dining and Dancing Tuesday thru Saturday until midnight in the Air-Conditioned Persian Room to the "Sounds of the Century". Phone 383-1151 for your reservations . . . TODAY!

CLASSIC CAR MUSEUM AND GIFT SHOP, 813 Douglas St. (behind the Empress), 9 a.m. to 9 p.m.

OCTOPUS WRESTLES DIVER — See it live in the world's only undersea theatre. Undersea Gardens — open daily 9 a.m. - 9 p.m. Inner Harbour.

JUDGE HUNTER'S HAUNTED HOUSE — Fun for the family in a hundred year old mansion. 327 Belleville St.

SHERWOOD PARK MOTOR HOTEL
RESERVATIONS
DINE and DANCE
386-1422
123 GORGE RD. E.

OPEN SUNDAYS
Entertainment Nightly
LULU-BELLE
KEN PEAKER
TRY OUR
PRIVATE
BANQUET ROOM
Gay Nineties
Spare Rib House
World Famous Spare Ribs
CHERRY BANK HOTEL
Where Ken Peaker Plays Nightly
825 BURDETT — 385-5350

Double Trouble
ENDS TONIGHT!
Clint Eastwood
Dirty Harry
Mature, WARNING: Some brutality and coarse language. — B.C. Director
jane fonda donald sutherland
in an alan j pakula production
klute
RESTRICTED
Fox CINEMA
QUADRA AT HILLSIDE — 382-3370
ONE SHOW NIGHTLY
DIRTY HARRY 9:05—KLUTE 7:00
BOX OFFICE OPENS 6:45

BUSINESSMAN'S BUFFET
$1.65 Per Person—Noon to 2:30 p.m.
*School Board Chairmen Free
Wig & Dickie
Theatre Restaurant — 850 Blanshard
* Must Be Accompanied by 2 Trustees

HURRY
IT'S GOING
OUT OF SERVICE!!
The wait is over!
You can thrill again to the happiest sound in all the world.
RODGERS and HAMMERSTEIN'S
ROBERT WISE PRODUCTION
THE SOUND OF MUSIC
Starring JULIE ANDREWS • CHRISTOPHER PLUMMER
fox cinema
quadra at hillside 382—3370
STARTS TOMORROW

LITTLE DENMARK
Restaurant
International Cuisine
11:30 a.m. to 2 p.m.
5 p.m. to 11 p.m.
Sun. 5-9 p.m.
CLOSED MONDAYS
312 Cook 383-8522

BIG BAND
Sound At
McMorran's
and the George Kraeling Orch. for dancing every Saturday. Instrumentalists 8:45 - 9:30. Dancing 9:30 - 12:30. $3 a couple.
Table Res. 658-5224.

Royal Oak Inn
next to
Beaver Lake Park
presents
THE SOUNDS OF
'JADE'
Nightly in
THE THATCH
9 - 2 a.m.
CABARET
Ladies' Nite Wednesdays
658-5231

FRIDAY — Roller Skating Is Fun
THE BIG 8
7:30 - 10 p.m.
ESQUIMALT SPORTS CENTRE

the RED LION INN
LOLA KALFAS
Appearing with
THE JOHNNY LESTER GROUP
NIGHTLY — 8 'til 1 a.m.
An exciting blend of Jazz, Latin and Contemporary stylings in one smooth package for your dining, dancing or listening pleasure.
For Reservations Call 385-3366
the RED LION MOTOR INN
greater Victoria's only Full Facility hotel/385-3366
3366 DOUGLAS STREET
(Next to the World of Pleasure)

MOVIE GUIDE

The Directors Company presents
RYAN O'NEAL
A PETER BOGDANOVICH PRODUCTION
"PAPER MOON"
4TH WEEK
GOING SOON
"DELIGHTFUL HEART THIEVERY"
Les Wedman, Vancouver Sun
General Entertainment
Warning: "Occasional Swearing." —R. W. McDonald B.C. Director.
Golden Age $1.00—Child. 75c
ROYAL
805 BROUGHTON—383-6711
Doors 1:00 p.m.
Feature at 1:10, 3:10, 5:10, 7:10, 9:15
Last Complete Show 8:55 p.m.

6 DAYS ONLY
DONALD SUTHERLAND AND ELLIOTT GOULD
BEST WAR COMEDY SINCE SOUND CAME IN!"
—Pauline Kael, New Yorker
FRENCH CONNECTION at 7:00
MASH AT 9:00
M*A*S*H
RESTRICTED
Warning: Frequent swearing and coarse language. —B.C.Director
"THE NIFTIEST CHASE SEQUENCE SINCE SILENT FILMS!" — Paul D. Zimmerman, Newsweek
20th Century-Fox presents
THE FRENCH CONNECTION
Evenings Only
Adults $1.75
Students $1.50
Golden Age $1.00
Closed Sunday
OAK BAY
2184 OAK BAY AVE
598-2213
— COLOR BY DE LUXE® R

He was the gangster's gangster.
DILLINGER
Color by MOVIELAB
WARREN OATES • BEN JOHNSON
MICHELLE PHILLIPS
CLORIS LEACHMAN
Mature Entertainment— "Warning: violence and some swearing."
R. W. McDonald, B.C. Director.
CAPITOL
805 YATES—384-6811
Starts Tomorrow!

ENDS TONIGHT
At 7:30-9:30 p.m.
General Ent.
"BATTLE FOR THE PLANET OF THE APES"

THE MOST EXPLOSIVE MANHUNT EVER!
Paramount Pictures Presents
A HOWARD W. KOCH Production
BADGE 373
Mature Entertainment
"Warning—Frequent swearing and coarse language."—
R. W. McDonald, B.C, Director.
CORONET
836 YATES ST.—383-6414
ENDS TODAY
At 7:00 and 9:10

BOOGIE TO
"SLAM"
at THE BROWN JUG CABARET
1318 BROAD
Girls in Free Before 11 p.m. Mon., Tues., Wed.
Above the Old British Fish & Chip Shop
Cover Charge $1.00
OPEN MONDAY THROUGH SATURDAY

1873 — 1973
VICTORIA MEMORIAL ARENA
TONIGHT, 8 p.m.
FRI. 8 p.m.
SAT. 2 p.m.
All Seats Reserved
3.50, 3.00
SPECIAL PRICES
CHILDREN and O.A.P.
$1.00 Off Regular Prices
Tickets now on sale
Arena Box Office,
The Bay, Eaton's and
McPherson Playhouse
Phone Reservations
384-1522 Only
THE RCMP CENTENNIAL REVIEW
Two hours of music, pageantry and excitement highlighting the Force's epic march West in 1874 and featuring the Musical Ride, RCMP Band, 40-voice choir, eight-horse precision jumping team, police service dogs and many other outstanding attractions the whole family will enjoy.

DO YOU?
Get the most out of life by being a good social dancer? It's easier and cheaper than you think and it is fun too! Join one of our beginners groups starting soon. Singles and couples. Definitely NO CONTRACTS. Also classes for intermediate and advance dances, private lessons and Saturday night social Dances.
DON'T DELAY—PHONE TODAY
ELSIE'S STUDIO OF BALLROOM DANCING
Serving Victoria Now for 13 Years
Member of Canadian Dance Teachers' Association
536 Broughton Street Phone 592-0970 or 383-4040

READERS DIGEST PRESENTS
A MUSICAL ADAPTATION OF MARK TWAIN'S
"Tom Sawyer"
an ARTHUR P. JACOBS Production
General Entertainment
Starring JOHNNY WHITAKER - CELESTE HOLM - JEFF EAST
ODEON 2
Doors Daily 1:15 p.m.
Shows 1:30, 3:10, 5:05, 7:05, 9:10
Golden Age 50c 'til 5
Children 50c

GEORGE SEGAL
GLENDA JACKSON
Mature Entertainment
ODEON 1
780 YATES STREET
383-0513
an A Melvin Frank Film
Touch Of Class
Doors 6:30 p.m.
Shows 7:05 and 9:10

unstoppable!
unbelievable!
unbeatable!
BRUCE LEE
GENERAL ENTERTAINMENT
THE MASTER of karate kung fu is back to break you up and kick you apart with
"THE CHINESE CONNECTION"
National General Pictures presents Bruce Lee in "THE CHINESE CONNECTION" • Produced by Raymond Chow • Screenplay and Direction by Lo Wei • Color
A National General Pictures Release
CORONET
836 YATES ST.—383-6414
STARTING TOMORROW!

ENDS TONIGHT!
The Legend of Boggy Creek
A TRUE STORY
GENERAL
Parents—May frighten some children. R. W. McDonald, B.C. Director
COUNTING HOUSE CINEMA 2
Broad at Broughton
383-3434
NIGHTLY AT 7:30-9:30
Saturday Mat. 2:00

A NORMAN JEWISON Film
"JESUS CHRIST SUPERSTAR"
". . . Jesus Christ Superstar—proves that vitality and "Jewison's" vision are just what were needed for this soaring, beautiful musical. —Les Wedman, Van. Sun
Presented in the power and clarity of Stereophonic Sound.
Wed., Sat., Sun. 1:40 - 3:30 - 5:25 - 7:25 - 9:25
Mon. - Tues. - Thurs. - Fri. 7:25 - 9:25 Only
You are requested to be seated by showtime.
Haida
808 Yates
382-4275
General Entertainment

ENDS TONIGHT!
JANE FONDA—DONALD SUTHERLAND
They've come a long way since summer of '43.
STEELYARD BLUES
Both Mature Entertainment
PLUS
Class of '44
TILLICUM Drive-In
BURNSIDE AT TILLICUM—382-7531
Gates 7:45
Show 8:30

"A Jewel Of A Comedy In The Tiffany Class." —Playboy Magazine
"One Of The Funniest Pictures Ever Made." —Stuart Byron, Rolling Stone
ENDS TONIGHT!
A SERGE SILBERMAN PRODUCTION
A film by Luis Buñuel
"THE DISCREET CHARM OF THE BOURGEOISIE"
Dubbed in English
COUNTING HOUSE CINEMA 1
Broad at Broughton
383-3434
SHOWS DAILY
7:20 and 9:20
Mature Entertainment

TOMORROW — 2 ACTION-PACKED HITS
STEVE McQUEEN in "GETAWAY"
Plus PAUL NEWMAN—AVA GARDNER in
"THE LIFE AND TIMES OF JUDGE ROY BEAN"
Mature Ent. WARNING: Swearing, Coarse Language, Violence.

Felice's Ristorante
Brings a new dining experience . . . Unique in Italian cuisine and traditional in fine steaks and prime ribs . . . carefully prepared to your taste.
Live entertainment and dancing will enhance your evening in the luxurious, relaxing atmosphere.
THE COOPER SISTERS
(Acclaimed in Las Vegas)
NOW APPEARING!!!
Monday through Saturday
"Just Fabulous Entertainment"
HOURS:
5 p.m. 'til 11:00—Mon.-Thurs.
5 p.m. 'til 1:00 a.m.—Fri. and Sat.
5 p.m. 'til 10 p.m.
Sunday and Holidays
THE COOPER SISTERS
Open for Lunch Mon. thru Fri. 11.30 to 2:00 p.m.
Felice's RISTORANTE
634 Humboldt (Across from Empress Hotel)
or walk through from Courtney Street, Nootka Mall
Reservations suggested—385-3441

GEM Theatre Sidney
ALEC GUINNESS
SIMON WARD
HITLER: THE LAST TEN DAYS
TONIGHT AT 7:45

GROCERIES
OPEN
24 HOURS
AT
QUONLEY'S
GOV'T AT FISGARD

EXHIBITION PARK RACE ENTRIES AND RESULTS

FRIDAY

FIRST RACE — $1,550 claiming, for three and four-year-olds, six and one-half furlongs:

Dicks Folly (Sandoval) 110
Mystic Myth (Olguin) 116
Magic Moon (Swatuk) 116
Black Dave (Combs) 113
Little Peppercon (Costa) 109
Too Many Things (Terry) 119
Happy Echo (no rider) 113
Surry Sunrise (Broomfield) 113
Kelmora (Brownell) 116
Lunar Wind (Wolski) 115

Also eligible:

High Harmony (Carter) 105
Uditta (Wall) 115
Northern Fuzz (Olguin) 119

SECOND RACE — $1,550 claiming, two-year-olds, six furlongs:

Hurricum (Chabara) 120
Countyline Road (Terry) 120
Ellies Boy (Olguin) 115
Blessed Return (Hamill) 115
Native Boy (Estapper) 115
Santorized (Rawson) 115
High Falar (no rider) 115
Golden Pursuit (Sanchez) 115
Regal Leo (Wolski) 115
Mr. Tom Thumb (Brownell) 120

Also eligible:

Paddy Grant (J. Arnold) 115
Mr. Bright Boy (Estapper) 115
Royal Acclaim (Chabara) 115
Nicola Captain (Frazier) 115

THIRD RACE — $1,500 claiming, for three and four-year-olds, six and one-half furlongs:

Slipper Moon (Phelan) 111
Magic Miracle (Swatuk) 113
Aim to Win (Rawson) 119
New League (Chabara) 119
Avalon Isle (Skinner) 105
Fleet Escort (Sanchez) 119
Stars Victory (Wall) 119
Queen Gazelle (Frazier) 116
Lecog du Nord (Hamill) 113
Clear The Way (Sandoval) 116

Also eligible:

Will She Do It (Sanchez) 113
Sunny Easter (Sanchez) 119
Dolly Eyre (J. Arnold) 116
Native Marvell (Hamill) 116

FOURTH RACE — $1,550, claiming, for three-year-olds and up, six and one-half furlongs:

Horrify (Wall) 119
Cooks Image (Swatuk) 119
Mr. Digon (Sanchez) 119
The World Is Round (Hamill) 119
Trojan Knight (Sandoval) 119
K. Valor (Skinner) 117
Gellatly Point (Chabara) 119
Beau Kim (Broomfield) 119
Jubies Sister (Cuthbertson) 116
Nite Runner (Brownell) 116

Also Eligible:

Pasha Hawks Belle (Olguin) 116
Fabled Dancer (Rawson) 119
Never Awake (Chabara) 119
Tulameen (Wolski) 116

FIFTH RACE — Claiming, $2,125, for three and four-year-old Canadians, mile and one-sixteenth:

Satans Brother (Cuthbertson) 119
Social Clock (no rider) 117
Defiant Dude (Dailey) 122
Tsonoqua (Sandoval) 114
Angri Destiny (Skinner) 112
Ketamo (Rawson) 114
Charles Dore (J. Arnold) 122
Konni Lake (Swatuk) 119

SIXTH RACE — Claiming, $2,125, for three-year-olds and up, mile and one-eighth:

Rullah World (Terry 120
Bold Bruce (Carter) 114
Craigdell (J. Arnold) 119
Man In Silk (Cuthbertson) 118
Saanich Spree (Frazier) 119
Lockset (Dailey) 118
Hasty Pirate (Sandoval) 115
Treasure Mil (Combs) 112
Goldcrest Champ (R. Arnold) 119

SEVENTH RACE — Claiming, $2,155, for three-year-olds and up, six and one-half furlongs:

Love Success (D. Wiseman) 117
Cedar Champ (Munoz) 115
Win A Shot (Wall) 117
a-Brennen (J. Arnold) 115
Gentle Sphere (Chabara) 120
Neily Schmidt (B. McCowan) 109
Dillys Dandy (Swatuk) 110
Halo E (Cuthbertson) 119
Racivero (Frazier) 117
Highland Bell (LeBlanc) 114

Also eligible:

Old Times Again (R. Arnold) 120
a-Pirates Image (J. Arnold) 119
No Acception (Phelan) 112
Miss Jay Nole (Smith) 112
a-D.V. Forster entry.

EIGHTH RACE — $2,410, claiming for three-year-olds and up, six and one-half furlongs:

McNoon (R. Aronold) 122
P Shooter (Wall) 115
Bricpac (Chabara) 117
Hard to Know (Frazier) 119
Buckskin Billy (Munoz) 119
His World (B. Phelan) 113
Tawasentha (Smith) 112
Spreelee (Wolski) 112
Foxtrot Papa (J. Arnold) 122
Our Boy Charlie (Carter) 112

Also eligible:

Merry Muffet (D. Wiseman) 119
Blue Pines (D. Wiseman) 119
Silver Waters (no rider) 116

NINTH RACE — $1,600, claiming for three-year-olds and up, Canadian, mile and one-eighth:

Shy Prate (Chabara) 120
Labelle Virgo (R. Arnold) 117
Summer Stan (D. Wiseman) 120
Ediths Boy (Smith) 120
Kaps Call (R. Hedge) 120
Rubys Pirate (Hamill) 117
Fathers Plum (J. Arnold) 116
Reefnot (Carter) 115
Ky Wild (Rawson) 120
Indian Painting (Sandoval) 120

Also eligible:

Shibabi (Phelan) 112
High Magi (Satuk) 120

First Race — $1,550, claiming, three-year-olds, six and one-half furlongs:

La Belle Rouge (Munoz) $2.90 $2.60 $2.40
Royal Misty (J. Arnold) 4.20 3.00
Near Cross (Dailey) 3.00

Also ran: Miss Shar Lea, Traveling Mist, Accaimle Quest, Drive Bhai, Joyful Gem, Teneka Hawk. Time 1: 19 4-5. Quinella paid $12.90.

Second Race — $1,550, claiming, two-year-olds, six furlongs:

Multi Lea (Frazier) $6.30 $3.80 $2.60
Kraftown (Rawson) 6.90 4.40
Twilight Romance (Sandoval) 3.30

Also ran: Danton Jewel, La Rosita, B. Laurel, Bugem, Katada, Pirate Lil. Time 1:13 1-5.

Third Race — $1,550, claiming, three and four-year-olds, six and one-half furlongs:

Princess Pone (J. Arnold) $5.00 $3.40 $3.10
Winning Feature (Broomfield) 6.30 4.90
Boots 'N Saddles (Cuthbertson) 8.00

Also ran: Air Edd, Hurrezmos, Woody's Colleen, Maker O Magic, Tolamar. Time 1:20 3-5.

Fourth Race — $1,550, claiming, three-year-olds, six and one-half furlongs:

Call Shot (Skinner) $12.30 $6.40 $3.20
Major Act (Cuthbertson) 3.00 2.40
Royal Alder (Sandoval) 2.50

Also ran: Dandy Roman, Fiery Hope, Steal The Moon, Golden Dario, Boil And Bubble, Chilcotin Wind, Tomahawk Brave. Time 1:19 1-5. Exacta paid $47.40.

Fifth Race — $2,125, claiming, three and four-year-olds, one and one-sixteenth miles:

Bull Elk (J. Arnold) $13.40 $5.20 $3.90
Secret Sovereign (Cuthbertson) 3.50 2.80
Fancy Fields (Carter) 3.00

Also ran: Ord Bug, Billy The Bug, Smokyoaks, Marni Dee, Tea Coffee John. Time 1:45 4-5.

Sixth Race — $2,025, claiming, three and four-year-olds, six and one-half furlongs:

Kelaway (Skinner) $17.40 $6.80 $3.60
Hedley Road (Frazier) 4.20 2.60
Fort Nelson (Cuthbertson) 2.30

Also ran: Sir Brent, Squaw Hall, Salt Chuck, Dieppes Victory, Dancing Pearl, Beyond The Moon. Time 1:17 1-5. Exacta paid $57.80.

Seventh Race — $2,510, claiming, three-year-olds, one and one-sixteenth miles:

Donald's Secret (Frazier) $4.30 $3.30 $2.60
Cindy's Kin (J. Arnold) 3.30 3.50
Charlie's Kin (Sanchez) 3.00

Also ran: For Money, On To Mars, Pebble Hill, Avons Talent, Union Valley, Classey Imp. Time 1:44 2-5.

Eighth Race — $2,665, claiming, three-year-olds, six and one-half furlongs:

King Pit (Cuthbertson) $7.50 $3.30 $2.70
Dinosaur Ben (Sanchez) 4.30 3.00
Robin The Great (Wall) 3.30

Also ran: Friskey's Charm, New Governor, Royal Jeep, Antrim Lad. Time 1:17 4-5.

Ninth Race — $1,550 claiming, three-year-olds and up, six and one-half furlongs:

August Morn (Cuthbertson) $6.30 $3.90 $3.20
Janmarie (Dailey) 3.30 2.90
Zorba (Smith) 4.00

Also ran: Tis Sweet, Angelic Shirl, Kit Somers, Temple Star, Scarlet Fox And Little Magog. Time: 1:18 2-5.

Quinella paid $12.90.

Attendance 6369, mutuel handle $478,358.

ALGINURE

½ GALLON (80 oz. Size) SPECIAL

ON SALE $1.49

Regular $2.75

Alginure has shelf-life of 8 years. As prices are going up next year, now is the time to STOCK UP.

On Sale: SIMPSONS-SEARS HILLSIDE
HUDSON'S BAY CO.
T. EATON CO. GARDEN SHOP
CLARK AND CORDICK LTD.
and Many Other Stores

SIDNEY SEAWEED PRODUCTS, SIDNEY, B.C.
(No Phone Calls)

the Bay

IT'S AT THE BAY WITH YOU IN MIND

CANADIAN MIST RAINCOATS

21.99

Where we come from, that's a bargain!

W20 Where we come from, if it isn't raining today, it'll probably rain tomorrow. So be prepared for west coast weather — with a Canadian Mist raincoat. Rain or shine, this nylon/cotton fabric in four great styles looks terrific. And right now at the Bay, you can have one of these all weather coats for **much** less than the regular price.

Try them all. Classic trench, balmacaan, shirtfront and reversible styles, in red, beige, navy, bone and jade. Sizes 8-18. Where you come from, you'll need one!

Coats & Suits, Downtown, (Third floor) Lougheed, Richmond, Surrey, Champlain, Victoria

Use your Bay Account Card, your good-for-so-many-things card.

DAILY STORE HOURS: 9:30 A.M. TO 5:30 P.M. OPEN THURSDAY AND FRIDAY 9:30 A.M. TO 9:30 P.M. DIAL 385-1311.
GULF ISLANDS AND ISLAND CENTRES OUTSIDE GREATER VICTORIA AREA CALL TOLL FREE ZENITH 6040. FREE PARKING.

Hudson's Bay Company

THERE'S MORE FOR YOU DOWNTOWN

GIANT DISCOUNT

P.D.Y. FOOD CENTRE

GRAIGFLOWER and TILLICUM

PRICES EFFECTIVE SEPT. 6, 7, 8
THURSDAY, FRIDAY, SATURDAY

WEEKDAYS 9 to 9
SUNDAYS 10 to 7

We Reserve the Right to Limit Quantities

Granulated (Limit One Bag) SUGAR 3.49
With $10 Order or Over — 25 lb. Sack.

GRADE "A" RIB STEAK 1.59 lb.

GRADE "A" PRIME RIB ROAST 1.45 lb.

FROZEN—UTILITY FRYING CHICKEN 59c lb.

Twinkle Plastic Pail ICE CREAM 1.99 One Gallon

NABOB TEA BAGS 1.49 125 Bags

NABOB STRAWBERRY JAM 69c 24-oz. tin

DELTA—Long Grain RICE 4 lb. Pkg. 89c

BLUE RIBBON COFFEE 89c 1-lb. Bag

CAMPBELL'S—Meat Variety CHUNKY SOUP 59c 20-oz. Tin

CRISCO OIL 89c 38-oz. Bottle

FEMININE NAPKINS KOTEX 1.59 Reg. 1.99 Large Box

CAMPBELL'S Vegetable SOUP 7 10-oz. Tins 1.00

ROYALE—Quality Bathroom TISSUE 4 Roll Pkg. 59c

WILSON—FROZEN PEAS 2 lb. Pkg 59c

TYDEMAN RED APPLES 5 lbs. 1.00

CALIFORNIA—Sweet and Juicy ORANGES 10c lb.

SNOBOY TOMATOES 29c 1½-lb. Tray

EXHIBITION PARK RACE ENTRIES AND RESULTS

FRIDAY

FIRST RACE — $1,550 claiming, for three and four-year-olds, six and one-half furlongs:

Dicks Folly (Sandoval) 110
Mystic Myth (Olguin) 116
Magic Moon (Swatuk) 116
Black Dave (Combs) 113
Little Peppercon (Costa) 109
Too Many Things (Terry) 119
Happy Echo (no rider) 113
Surry Sunrise (Broomfield) 113
Kelmore (Brownell) 116
Lunar Wind (Wolski) 115

Also eligible:
High Harmony (Carter) 105
Udita (Wall) 115
Northern Fuzz (Olguin) 119

SECOND RACE — $1,550 claiming, two-year-olds, six furlongs:

Hurricum (Chabara) 120
Countyline Road (Terry) 120
Ellies Boy (Olguin) 115
Blessed Return (Hamill) 115
Native Boy (Estapper) 115
Santorized (Rawson) 115
High Falar (no rider) 115
Golden Pursuit (Sanchez) 115
Regal Leo (Wolski) 115
Mr. Tom Thumb (Brownell) 120

Also eligible:
Paddy Grant (J. Arnold) 115
Mr. Bright Boy (Estapper) 115
Royal Acclaim (Chabara) 115
Nicola Captain (Frazier) 115

THIRD RACE — $1,500 claiming, for three and four-year-olds, six and one-half furlongs:

Slipper Moon (Phelan) 111
Magic Miracle (Swatuk) 113
Aim to Win (Rawson) 119
New League (Chabara) 119
Avalon Isle (Skinner) 105
Fleet Escort (Sanchez) 119
Stars Victory (Wall) 119
Queen Gazelle (Frazier) 116
Lecog du Nord (Hamill) 113
Clear The Way (Sandoval) 116

Also eligible:
Will She Do It (Sanchez) 113
Sunny Easter (Sanchez) 119
Dolly Eyre (J. Arnold) 116
Native Marvell (Hamill) 116

FOURTH RACE — $1,550, claiming, for three-year-olds and up, six and one-half furlongs:

Horrify (Wall) 119
Cooks Image (Swatuk) 119
Mr. Dixon (Sanchez) 119
The World Is Round (Hamill) 119
Trojan Knight (Sandoval) 119
K. Valor (Skinner) 117
Gellatly Point (Chabara) 119
Beau Kim (Broomfield) 119
Jubies Sister (Cuthbertson) 116
Nite Runner (Brownell) 116

Also Eligible:
Pasha Hawks Belle (Olguin) 116
Fabled Dancer (Rawson) 119
Never Awake (Chabara) 119
Tulameen (Wolski) 116

FIFTH RACE — Claiming, $2,125, for three and four-year-old Canadians, mile and one-sixteenth:

Satans Brother (Cuthbertson) 119
Special Rock (no rider) 117
Defiant Dude (Dailey) 122
Tsonoqua (Sandoval) 114
Anari Destiny (Skinner) 112
Ketamo (Rawson) 114
Charles Dore (J. Arnold) 122
Konni Lake (Swatuk) 119

SIXTH RACE — Claiming, $2,125, for three-year-olds and up, mile and one-eighth:

Rullah World (Terry 120
Bold Bruce (Carter) 114
Craigdell (J. Arnold) 119
Man In Silk (Cuthbertson) 118
Saanich Spree (Frazier) 119
Lockset (Dailey) 118
Hasty Pirate (Sandoval) 115
Treasure Mil (Combs) 112
Goldcrest Champ (R. Arnold) 119

SEVENTH RACE — Claiming, $2,155, for three-year-olds and up, six and one-half furlongs:

Love Success (D. Wiseman) 117
Cedar Champ (Munoz) 115
Win A Shot (Wall) 117
a-Brennen (J. Arnold) 115
Gentle Sphere (Chabara) 120
Neily Schmidt (B. McCowan) 109
Dillys Dandy (Swatuk) 110
Hale E (Cuthbertson) 119
Racivero (Frazier) 117
Highland Bell (LaBlanc) 114

Also eligible:
Old Times Again (R. Arnold) 120
a-Pirates Image (J. Arnold) 119
No Acception (Phelan) 112
Miss Jay Note (Smith) 112
a-D.V. Forster entry.

EIGHTH RACE — $2,410, claiming for three-year-olds and up, six and one-half furlongs:

McNoon (R. Arnold) 122
P Shooter (Wall) 115
Bricpac (Chabara) 117
Hard to Know (Frazier) 119
Buckskin Billy (Munoz) 119
His World (B. Phelan) 113
Tawasentha (Smith) 112
Spreelee (Wolski) 112
Foxtrot Papa (J. Arnold) 122
Our Boy Charlie (Carter) 112

Also eligible:
Merry Muffet (D. Wiseman) 119
Blue Pines (D. Wiseman) 119
Silver Waters (no rider) 116

NINTH RACE — $1,600, claiming for three-year-olds and up, Canadian, mile and one-eighth:

Shy Prate (Chabara) 120
Labelle Virgo (R. Arnold) 117
Summer Stan (D. Wiseman) 120
Eddths Boy (Smith) 120
Kaps Call (R. Hedge) 120
Rubys Pirate (Hamill) 117
Fathers Plum (J. Arnold) 116
Reefnot (Carter) 115
Ky Wild (Rawson) 120
Indian Painting (Sandoval) 120

Also eligible:
Shibabi (Phelan) 112
High Magi (Satuk) 120

First Race — $1,550, claiming, three-year-olds, six and one-half furlongs:

La Belle Rouge (Munoz) $2.90 $2.60 $2.40
Royal Misty (J. Arnold) 4.20 3.00
Near Cross (Dailey) 3.00

Also ran: Miss Shar Lea, Traveling Mist, Accalmie Quest, Drive Bhal, Joyful Gem, Teneka Hawk. Time 1: 19 4-5. Quinella paid $12.90.

Second Race — $1,550, claiming, two-year-olds, six furlongs:

Mutil Lea (Frazier) $6.30 $3.80 $2.60
Kraftown (Rawson) 6.90 4.40
Twilight Romance (Sandoval) 3.30

Also ran: Danton Jewel, La Rosita, B. Laurel, Bugem, Kafada, Pirate Lil. Time 1:15 1-5.

Third Race — $1,550, claiming, three and four-year-olds, six and one-half furlongs:

Princess Pone (J. Arnold) $5.00 $3.40 $3.10
Winning Feature (Broomfield) 6.30 4.90
Boots N Saddles (Cuthbertson) 8.00

Also ran: Air Edd, Hurrezmos, Woody's Colleen, Maker O Magic, Tolamar. Time 1:20 3-5.

Fourth Race — $1,550, claiming, three-year-olds, six and one-half furlongs:

Call Shot (Skinner) $12.30 $6.40 $3.20
Major Act (Cuthbertson) 3.00 2.40
Royal Alder (Sandoval) 2.50

Also ran: Dandy Roman, Fiery Hope, Steal The Mon, Golden Dacio, Boil And Bubble, Chilcotin Wind, Tomahawk Brave. Time 1:19 1-5. Exacta paid $47.40.

Fifth Race — $2,125, claiming, three and four-year-olds, one and one-sixteenth miles:

Bull Elk (J. Arnold) $13.40 $5.20 $3.90
Secret Sovereign (Cuthbertson) 3.50 2.80
Fancy Fields (Carter) 3.00

Also ran: Ord Bug, Billy The Bug, Smokyoaks, Marni Dee, Tea Coffee John. Time 1:45 4-5.

Sixth Race — $2,025, claiming, three and four-year-olds, six and one-half furlongs:

Kelaway (Skinner) $17.40 $6.80 $3.60
Hedley Road (Frazier) 4.20 2.60
Fort Nelson (Cuthbertson) 2.30

Also ran: Sir Brent, Squaw Hall, Salt Chuck, Dieppes Victory, Dancing Pearl, Beyond The Moon. Time 1:17 1-5. Exacta paid $57.80.

Seventh Race — $2,310, claiming, three-year-olds, one and one-sixteenth miles:

Donald's Secret (Frazier) $4.30 $3.30 $2.60
Cindy's Kin (J. Arnold) 5.30 3.50
Charlie's Kin (Sanchez) 3.00

Also ran: For Money, On To Mars, Pebble Hill, Avons Talent, Union Valley, Classey Imp. Time 1:44 2-5.

Eighth Race — $2,665, claiming, three-year-olds, six and one-half furlongs:

King Pit (Cuthbertson) $7.50 $3.90 $2.70
Dinosaur Ben (Sanchez) 4.30 3.00
Robin The Great (Wall) 5.50

Also ran: Friskey's Charm, New Governor, Royal Jeep, Antrim Lad. Time 1:17 4-5.

Ninth Race — $1,550 claiming, three-year-olds and up, six and one-half furlongs:

August Morn (Cuthbertson) $6.30 $3.90 $3.20
Janmarie (Dailey) 3.30 2.90
Zorba (Smith) 4.00

Also ran: Tis Sweet, Angelic Shirl, Kit Somers, Temple Star, Scarlet Fox And Little Magog. Time: 1:18 2-5.

Quinella paid $12.90.

Attendance 6369, mutuel handle $478,358.

ALGINURE

½ GALLON (80 oz. Size) SPECIAL

ON SALE $1.49

Regular $2.75

Alginure has shelf-life of 6 years. As prices are going up next year, now is the time to STOCK UP.

On Sale: SIMPSONS-SEARS, HILLSIDE
HUDSON'S BAY CO.
T. EATON CO. GARDEN SHOP
CLARK AND CORDICK LTD.
and Many Other Stores

SIDNEY SEAWEED PRODUCTS, SIDNEY, B.C.
(No Phone Calls)

the Bay

IT'S AT THE BAY WITH YOU IN MIND

CANADIAN MIST RAINCOATS

21.99

Where we come from, that's a bargain!

W20 Where we come from, if it isn't raining today, it'll probably rain tomorrow. So be prepared for west coast weather — with a Canadian Mist raincoat. Rain or shine, this nylon/cotton fabric in four great styles looks terrific. And right now at the Bay, you can have one of these all weather coats for **much** less than the regular price.

Try them all. Classic trench, balmacaan, shirtfront and reversible styles, in red, beige, navy, bone and jade. Sizes 8-18. Where you come from, you'll need one!

Coats & Suits, Downtown, (Third floor) Lougheed, Richmond, Surrey, Champlain, Victoria

Use your Bay Account Card, your good-for-so-many-things card.

DAILY STORE HOURS: 9:30 A.M. TO 5:30 P.M. OPEN THURSDAY AND FRIDAY 9:30 A.M. TO 9:30 P.M. DIAL 385-1311.
GULF ISLANDS AND ISLAND CENTRES OUTSIDE GREATER VICTORIA AREA CALL TOLL FREE ZENITH 6040. FREE PARKING.

Hudson's Bay Company

THERE'S MORE FOR YOU DOWNTOWN

GIANT DISCOUNT

P.D.Y. FOOD CENTRE

CRAIGFLOWER and TILLICUM

PRICES EFFECTIVE SEPT. 6, 7, 8
THURSDAY, FRIDAY, SATURDAY

WEEKDAYS 9 to 9
SUNDAYS 10 to 7

We Reserve the Right to Limit Quantities

Granulated (Limit One Bag) SUGAR 3.49
With $10 Order or Over ..... 25 lb. Sack.

GRADE "A" RIB STEAK 1.59 lb.

GRADE "A" PRIME RIB ROAST 1.45 lb.

FROZEN—UTILITY FRYING CHICKEN 59c lb.

Twinkle Plastic Pail ICE CREAM 1.99 One Gallon

NABOB TEA BAGS 1.49 125 Bags

NABOB STRAWBERRY JAM 69c 24-oz. tin

DELTA—Long Grain RICE 4 lb. Pkg. 89c

BLUE RIBBON COFFEE 89c 1-lb. Bag

CAMPBELL'S—Meat Variety CHUNKY SOUP 59c 20-oz. Tin

CRISCO OIL 89c 38-oz. Bottle

FEMININE NAPKINS KOTEX 1.59 Reg. 1.99 Large Box

CAMPBELL'S Vegetable SOUP 7 10-oz. Tins 1.00

ROYALE—Quality Bathroom TISSUE 4 Roll Pkg. 59c

WILSON—FROZEN PEAS 2 lb. Pkg 59c

TYDEMAN RED APPLES 5 lbs. 1.00

CALIFORNIA—Sweet and Juicy ORANGES 10c lb.

SNOBOY TOMATOES 29c 1½-lb. Tray

Long, Lingering Death For Metro Health Body

Everybody agrees the metro health board — which oversees public health services from Jordan River to the Gulf Islands — must go.

But it will live on, probably until next spring, because it's going to take that long to formally shift its duties to the Capital regional board, directors were told Wednesday.

The health board's demise has been urged by board members themselves for years, to bring greater uniformity of service and cost-sharing to the region.

Regional board directors have been willing and so was the province. But the former Socred government got mired in a seemingly interminable dispute over a cost-sharing formula.

At last, province and regional board are in "general agreement" on how it can be done, regional board chairman Jim Campbell said Wednesday.

Reporting on a meeting with Health Minister Dennis Cocke a week ago, Campbell sounded an ominous note for those who have followed the stubborn refusal of the metro health board to die.

There could be difficulty over determining cost-sharing for electoral areas within the Capital region, he said.

It appears the legislation required for the transfer won't come before the MLAs until the spring session, he added. That means the shift would not come before April 1 at the earliest.

NDP Meets Sept. 22 At Courtenay

Transportation Minister Robert Strachan will speak at a meeting of Vancouver Island and Mackenzie riding New Democrats Sept. 22 in Courtenay.

NDP members from all eight Island ridings will attend this first Island conference, which will continue Sept. 23.

The meeting is one of six regional conferences in the province to prepare resolutions for the party's provincial convention in November.

First day of the meeting is devoted to discussing the Island's transportation problems. Second day will include discussion of policy areas such as natural resources, women's rights, Indian affairs and the environment.

Absence of Valve Blamed In Gabriola Baby's Death

NANAIMO (CP) — Coroner Dr. Michael Smart ruled Wednesday the death of an infant boy in Nanaimo Hospital Aug. 9 was accidental.

He blamed the death on the absence of a control valve on an oxygen hose through which Dr. Jacques Marr testified he had administered oxygen.

The death occurred after the birth by caesarian section performed on Leonar Proctor, of Gabriola Island.

Dr. Marr said he would have noticed the valve's absence if he had not been so intent on the desperate condition of the baby, which needed resuscitation when its heartbeat became slow and irregular.

He said he didn't notice the oxygen line was not properly connected when he first inserted it, but he noticed the baby's chest tighten.

DEEPSEA SHIPS IN PORT

(All cargoes are forest products unless otherwise stated. Place names are destinations, not ports of registry.)

Royal Roads — Golovnoy, Russian tug.

Port Alberni — Spero; N. R. Crump, U.K. and continental Europe.

Crofton — Harfleet.

Victoria — Yury Lisyansky, Russian icebreaker.

Nanaimo — Pascific Logger.

Duncan Bay — Rondeggen, Hawaii.

Chemainus — Athol.

Gold River — Irish Maple.

Tahsis — Trollegen.

Crash Cuts Water

Water power was cut off for two hours Tuesday night in the Burnside and Irma area after a car went out of control and smashed into a fire hydrant.

Saanich police said the car driven by Kenneth Fisher, 22, of 7855 Simpson, was travelling west on Burnside about 10:45 p.m. when the mishap occurred.

After hitting the hydrant, the car hit a fence and crossed the street, striking a garage at 160 Burnside.

Fisher suffered minor injuries, police said.

Damage is estimated at $1,500.

Fewer New Voters Sign In Oak Bay, Esquimalt

Oak Bay and Esquimalt will have fewer new resident and tenant electors voting in their civic elections this year than last.

Both municipalities had a drop in new resident and tenant electors putting their names on the voters' list. Deadline for registration was Friday.

Oak Bay had 215 new resident and tenant electors put their names on the list this year, compared with 261 last year.

Esquimalt has had a drop in numbers of tenant and resident electors on the list from 229 last year to 209 this year.

Figures of Saanich and Victoria are not yet compiled.

Tenant electors — people or firms renting business premises in a municipality — and resident electors — people who live in rented premises such as apartments — are not automatically on the voters' list, as are property owners.

Civic elections are Nov. 17.

$5,000 Bail In Car Trunk Captive Case

HOPE (CP) — Michael Wayne Platko, 26, of Vancouver and his sister, Geraldine Mary, 19, appeared in provincial court Tuesday charged with abduction and robbery with violence.

Paul Jason Revell, 20, of Surrey, reported Monday he was robbed, locked in the trunk of his car and driven for four hours.

He said he picked up a man and woman who appeared to be stranded in the Fraser Canyon. Near Spuzzum, the couple robbed him of $27, said Revell, and locked him in the car trunk.

He said he managed to escape while the the car was stopped at a service station in Haney. Police later arrested two suspects.

Judge C. E. Barry ordered $5,000 bail for Platko and a 30-day psychiatric examination for his sister. Platko was remanded to Sept. 20.

City Rider Wins Top PNE Event

Victoria horsewoman Madeleine (Bo) Mearns won the $500 Potter Cup jumpoff at the Pacific National Exhibition in Vancouver on the weekend.

It was her second Potter Cup in the last three years, riding her horse Flying Nun.

The Potter is the premier event at the PNE horse show. Final successful jump for Flying Nun was 5 feet 11 high and a spread of seven feet.

Career Education To Get Priority

Future programs at Camosun College will emphasize career education more than academic university transfer programs, says a Camosun College policy approved Monday by the college council.

Such programs should meet the needs or support resources of south Vancouver Island, the policy states.

It states that new career training programs should not be narrow, specific or isolated from related learnings, because industrial society is constantly changing.

SPECIAL
GROUP PRICE
Brand New
'73 CHEVELLES

★ 2-Door Hardtops
★ 4-Door Sedans
★ Station Wagons

EXAMPLE:
BRAND NEW
'73 CHEVELLE
2-Door Hardtop
Stock No. 562
V8, automatic transmission, radio, wheel covers, exterior mouldings, underseal.
SPECIAL GROUP PRICE
$3892

CORNELL
3050 DOUGLAS 385-5777
(Dealer Licence D3497)

ROYAL FURNITURE and APPLIANCES
733 JOHNSON STREET

FORCED TO VACATE

EVERYTHING MUST GO!

This Special Close-Out Sale Under Authorization of the City of Victoria.
LICENCE NUMBER 62063

$150,000 WORTH OF FURNITURE AND APPLIANCES

MUST BE SOLD

● ALL ITEMS CARRY FULL MANUFACTURERS WARRANTIES AND/OR GUARANTEES ● PLEASE ARRANGE FOR CARTAGE OF YOUR CHOICE ● ALL SALES FINAL.

ROYAL FURNITURE and APPLIANCES 733 JOHNSON PHONE 388-9021

the Bay

GREAT RECORD SAVINGS

X1 Call Me — Al Green. Sale price 3.99
X7 Red Back Book — Scott Joplin. Sale price 3.99
X13 Elvis — Elvis Presley. Sale price 3.99
X19 After the Ball — John Fahey. Sale price 3.49
X2 New Release — Engelbert Humperdinck. Sale price 3.99
X8 We're an American Band — Grand Funk. Sale price 3.99
X14 And I love You So — Perry Como. Sale price 3.99
X20 A Passion Play — Jethro Tull. Sale price 3.49
X3 Jack the Toad — Savoy Brown. Sale price 3.99
X9 Red Rose Speedway — Paul McCartney. Sale price 3.99
X15 Countdown to Ecstasy — Steely Dan. Sale price 3.99
X21 History of the Grateful Dead — Volume I. Sale price 3.49
X4 Open Circuit — Claude Denjean (Moug). Sale price 3.99
X10 Dark Side of the Moon — Pink Floyd. Sale price 3.99
X16 Cabaret Sound Track — Liza Minnelli Sale price 4.49
X22 Hard Nose the Highway — Van Morrison. Sale price 3.49
X5 British Concert — Nana Mouskouri, 2 LP set. Sale price 4.99
X11 Beatles '62-'66 or '67-'70. — 2 LP sets. Sale price, ea. 6.79
X17 Farewell Andromeda — John Denver. Sale price 3.99
X23 Killing Me Softly — Roberta Flack. Sale price 3.49
X6 Hot Rocks — Rolling Stones, 2 LP set. Sale price 5.99
X12 Leon Russell Live — 3 LP set. Sale price 7.49
X18 Strauss Waltzes — 101 Strings, 2 LP set. Sale price 2.99
X24 Divine Miss M — Bette Midler Sale price 3.49

Records, Downtown (Fifth floor), Lougheed, Richmond, Surrey, Champlain, Victoria.

Use your Bay Account Card, your good-for-so-many-things card.
Phone 385-1311 . . . order board open 8:30 a.m.

GULF ISLANDS AND ISLAND CENTRES OUTSIDE GREATER VICTORIA CALL TOLL FREE ZENITH 6040.
DAILY STORE HOURS 9:30 A.M. TO 5:30 P.M. OPEN THURSDAY AND FRIDAY 9:30 A.M. TO 9:30 P.M.

Hudson's Bay Company

Victoria Times
THURSDAY, SEPT. 6, 1973 17
SECOND SECTION

Shotguns in Park Protested

By HUMPHRY DAVY
Times Staff

Citizen groups today lashed out at the Capital Regional District for allowing hunting in East Sooke Park, a favorite walking area for Victorians during the fall.

The provincial fish and wildlife branch is also criticized for "symrpathizing" with the policy.

A petition, supported by several organizations, is being raised to protest the move.

The regional parks committee decided Wednesday to allow hunting in the park with shotguns only on the grounds it could not enforce a complete ban. There have been no curbs in the past.

Mayor Frances Elford of Oak Bay, chairman of the committee, said she would raise the matter again at the next committee meeting.

"I'm opposed to hunting in the park," she said. "There could be serious accidents. The committee acted on the advice of its experts. But I'm not satisfied."

The board's decision throws open to hunters the widely visited Aylard Farm, the eastern entrance of the park, where there are tame deer and other wildlife.

Robert Page, president of the Victoria Outdoor Club, said the reason for not imposing a hunting ban in the park is senseless.

"If you only approved laws that could be enforced then the majority of laws in B.C. would have to be abolished," he said.

"Laws are passed because *the majority of citizens are* honest and respect them," he said. "They also act as a restraint for the irresponsible. If they break the laws, they know they are in deep trouble."

He noted that the government has a hunting ban in Matheson Lake, a provincial park, about a mile from East Sooke Park.

"They don't keep a man there to see that the law is enforced," he pointed out.

Mary Larsen, president of the East Sooke Ratepayers Association, said a petition requesting the regional district to impose a hunting ban is being circulated.

"We will fight this matter to the end," she said.

She said in the past bullets have gone through people's homes.

"Only yesterday a man was nearly run over," she said. "He was lying on the road trying to shoot rabbits."

She said despite the regulation *restricting hunting to* shotguns, rifles are being used in the park.

"I heard rifle shots Wednesday," she said. "I know the difference between the sound of a rifle and a shotgun. I was taught how to handle guns years ago."

Mrs. C. E. Rushton, president of the Mt. Maquire Women's institute, said hunting in the park will attract irresponsible gun-happy people — not the bona-fide hunter.

"No bona-fide hunter will hunt in a park of this type," she said. "It will attract people who like shooting animals from cars or just for the sake of a target."

She urged the regional district to take prompt action to *impose a hunting ban.*

Ring! Ring! Ring! Ring!

SCHIBLI
. . . wrings hands

By DON VIPOND
Times Staff

If someone at the Victoria switchboard of B.C. Telephone Company has a persistent ringing in his ear, the source is John Schibli and he's peeved.

But Schibli, who is local president of the Carpenters Union, hasn't had much luck with the phone — even when phoning in complaints about phone service — so he has written the president of B.C. Tel outlining his troubles.

A copy of the letter was read at the Victoria Labor Council meeting Wednesday night, and delegates endorsed its sentiments.

Schibli's problem is trying to reach the operator to place long distance calls.

"For instance, on the morning of Aug. 22 I made some six attempts to reach the operator for two important long distance calls and eventually gave up in disgust," he wrote.

"I have counted up to 20 'rings' before reaching an operator and one of my colleagues has counted 24 rings, surely a ridiculous situation."

On Aug. 27, needing a job site listing on Johnson Street "and knowing I could rely on the usual delay," he kept a log of his efforts to get the number.

★ ★ ★

"Called '113' on our line 383-0812 at 11 a.m. and I let it ring *continuously until 11:15 a.m., then tried '113' on line* 383-8116.

"I let that ring for five minutes, gave up and tried on line 383-1022. After three minutes of continuous ringing I called *the operator, got through to her after 65 seconds and after* she connected me with '113' I finally got the information required but not before waiting a further 60 seconds.

"This adds up to over 25 minutes waiting time to get this particular local information."

Schibli's letter says many other complaints could be added to the list and a phoned complaint about the service has failed to bring the improvement promised.

"To the contrary; I think it can be stated fairly that delays in reaching an operator are getting longer and more frequent."

He says in a P.S. that his criticism is not directed at "your overworked employees, for whom I have the highest regard."

His final paragraph:

"To put it very bluntly: the service that your company is providing is very poor and appears to be deteriorating rapidly.

"I certainly will take every opportunity to encourage an early government takeover . . ."

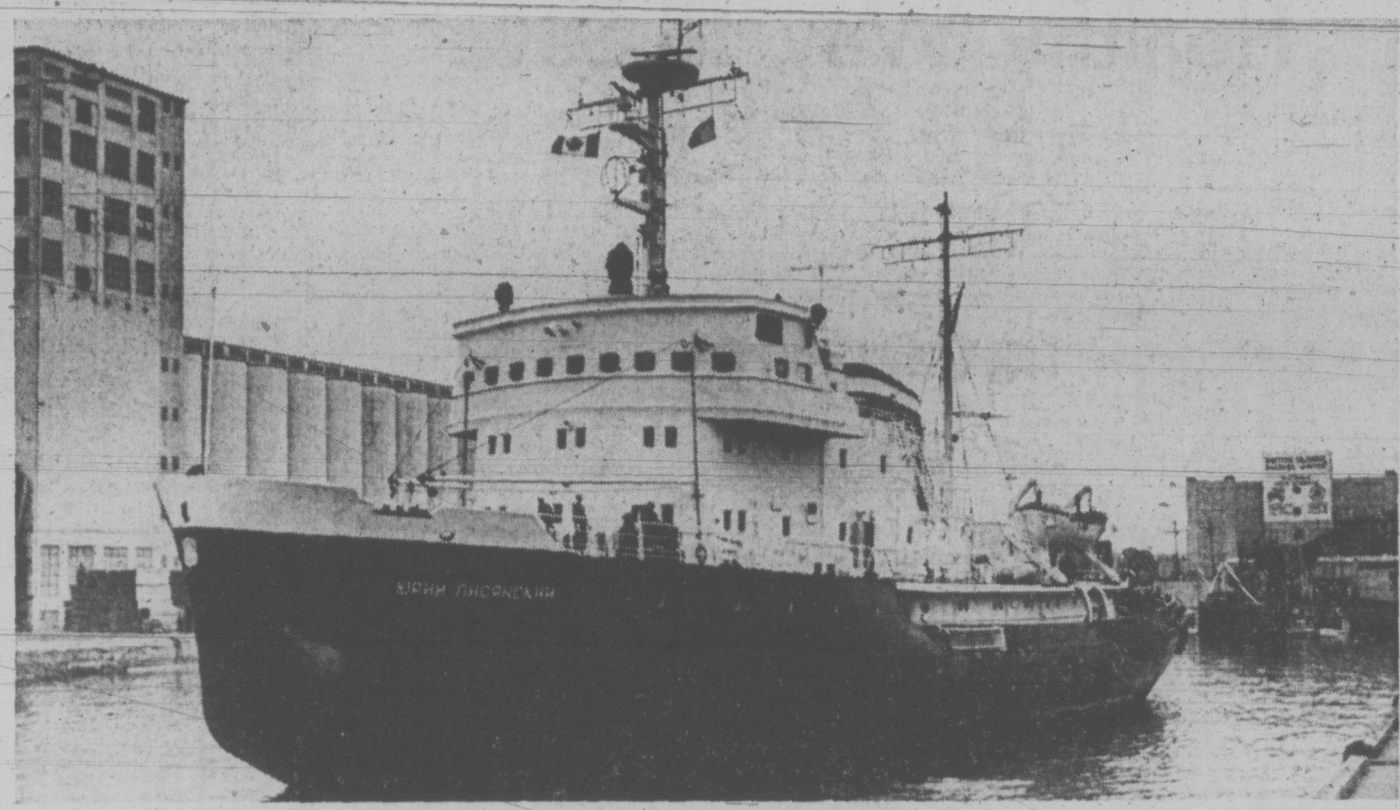

RUSSIAN ICEBREAKER, the Yury Lisyansky, nudged alongside at Ogden Point today to take on fuel and other supplies. She and the Soviet tug Golovnoy, now at anchor at Royal Roads, are on their way home, hauling a floating dock. (Bill Halkett photo.)

Blood Need Acute

A Red Cross blood clinic official said today an emergency situation exists throughout British Columbia.

Owing to an "acute shortage," he said, all elective surgery may have to be cancelled in the province until supplies are built up again.

"It's a very critical situation," he said. "We have been sending donors direct to the hospitals for the past week or so because of this emergency."

Victoria donor clinics, originally scheduled for Sept. 17 and 18, have been moved up to Monday and Tuesday in an effort to ease the situation.

These will be held at Red Cross House each day from 1:30 to 4:30 p.m. and from 6:30 to 9 p.m.

The official said he hopes all donors who haven't donated since before June 18 will attend.

"We normally look for 125 donors," he said. "This time we would like 250."

He said the emergency came to a climax during the Labor Day weekend, brought about by a decline in donors at clinics on the mainland.

"We often face a situation like this after a holiday weekend," he said. "This is the second time this year. A few years ago, however, we were appealing after every holiday."

Food Profiteering Charged

YOUNG
". . . explaining needed"

By WAYNE HARDING
Times Staff

Some food processors are taking advantage of the food cost spiral to tack on extra profits, Phyllis Young, B.C. minister responsible for consumer affairs, charged Wednesday.

In an interview, Young cited two cases "which need some explaining."

During one three-month period this year, sales of B.C. Packers Ltd., were 3.3 per cent higher than in the same period in 1972 — but company profits were 147 per cent higher, she said.

Comparing two quarters in 1973 and 1972, she said B.C. Sugar Refinery sales were up 3.6 per cent while the company's profits were up 61.8 per cent, according to her figures.

"There are a lot of large food processors who have taken advantage of the shortage of food by adding additional profits to their prices rather than just passing on their additional costs," she claimed.

Commenting on the federal government's plan to extend subsidies to hold the price of milk and bread, Young said the plan will work in such a way that the rich will pay more for these products than the poor, their higher contribution being made through income tax.

"But it's not the complete answer," she added. "The long-term solution is to increase production by creating agricultural policy which will encourage farmers to produce more and to stay on the land."

Shortage of food throughout the world remains the major cause of rapidly increasing food costs, she said.

She cited adverse weather conditions throughout the world, the disappearance of the Humboldt Current causing the loss of the South Pacific anchovie yield amounting to four per cent of the world's protein supply, the loss of the spring soy bean crop in the U.S. due to flooding, and crop failures in China and the Soviet Union as causes of the major food shortage facing all countries.

"Agencies of the U.N. predicted in 1963 that there would be a world-wide food shortage this year," Young says. "But they were not heeded."

PENINSULA SEEKS WATER SOLUTION

Communities on the Saanich Peninsula joined in an appeal to the Capital regional board Wednesday for help in meeting their growing water supply problems.

But some directors, led by Victoria Mayor Peter Pollen, suggested Central Saanich, North Saanich and Sidney councils would get faster results dealing directly with the Greater Victoria Water Board.

The board instructed chairman Jim Campbell to bring the Greater Victoria Water Board and the Saanich Peninsula communities together.

Ask The Times

Q. Could you give me the address of Paramount Studios? J. D.

A. You can write to Paramount Studios Inc., at 1013 Desmoins Blvd., Burbank, Calif., 90236.

Q. Which are the biggest unions in B.C.? L.B.M.

A. Although specific membership figures were not given, the last annual report of the provincial labor department said the International Woodworkers of America was the biggest union, followed by the B.C. Teachers' Federation, the B.C. Government Employees' Union and the Canadian Union of Public Employees.

Chinese School Support Put Down by Alderman

A city alderman confessed today he finds it difficult to orientate himself toward the significance of Chinese architecture, or the financial needs of the Chinese community in Victoria.

City council's finance committee chairman, Ald. Tom Christie, told fellow aldermen he can't see why the Chinese Public School on Fisgard should be considered of any special historical or architectural importance, just because it looks like "something that came from deep in the heart of China."

And Christie said he's not convinced the Chinese community needs any help from city taxpayers in maintaining the building.

"The Chinese community in the city of Victoria aren't exactly in the poor house," he said.

Under discussion was an application from the Chinese Consolidated Benevolent Association for exemption of $1,186 in 1974 property taxes.

In the letter to council, the association said it is proud of the old Chinese architecture and the building's contents reflecting past Chinese culture.

But the building needs extensive renovation, and revenue from school activities is only enough to cover actual operating expenses, the association said.

Ald. Percy Frampton and Ald. Bill Tindall were sympathetic to the request, but met some stern opposition from Christie.

"I would say that a large portion of downtown San Francisco could be classed as historical buildings. Do they get tax exemption?" he demanded.

Frampton's answer to that was that San Francisco's policies are irrelevant; what happens in Victoria is council's concern.

Back to the fray came Christie: "You seem to have leanings toward the Chinese. There are other ethnic groups in this city."

Finally the matter was tabled, with aldermen agreeing the association should be asked to provide a detailed accounting of the school's finances in support of its application.

TENANTS ORGANIZE

A provincial organization of tenants of public housing projects is being organized in B.C.

The drive began this week when 16 B.C. delegates returned from the first National Conference of Public Housing Tenants held in Quebec City on the Labor Day weekend.

The Victoria delegate was Mrs. Lou Jordison, president of the Blanshard Court Tenants' Association.

Mrs. Jordison said the provincial body will probably be formed in the next two months. It will encourage tenants to participate more fully in improving the quality of life in public housing.

The experience of tenants' associations indicated that "when people who live in a project are active in their association there is a general improvement in living standards."

She notes, for example, at Blanshard Court where there was once a serious juvenile crime problem, "there has not been one new referral to the probation service in the past four months."

"That's because we're actively involved in improving our standards ourselves," Mrs. Jordison said.

There are an estimated 40,000 persons living in public housing units in British Columbia. Most in Greater Vancouver but there are six public housing projects in Greater Victoria and one each in Port Alberni, Prince Rupert, Prince George, Kamloops and Penticton.

The Quebec City conference at which 275 delegates represented some 500,000 Canadians who live in public housing, was sponsored by Central Mortgage and Housing Corp. and provincial governments.

Guesthouse Fight Brews

By WAYNE HARDING
Times Staff

Shortly before it might have been saved as a "heritage home," time seems to have run out for Roccabella, an 89-year-old landmark at 777 Blanshard Street.

Paul Lamy, who has operated the guesthouse under lease for the past 11 years, says he will go to court to try to save the building.

But already the parks department has put up guards to protect boulevard trees that might be damaged when Roccabella is torn down to make way for a new apartment block.

Last month Lamy received two letters from the law firm of de Villiers and Co.; the first saying the owner, Mrs. Loretta G. Holmes of Las Vegas, Nev., had sold the property, and the second telling him he must close his business and vacate by Oct. 1.

Although Lamy has been leasing on a month-to-month basis, he claims Mrs. Holmes has promised him that he could operate the guesthouse up until 10 years after her death "as long as I pay the rent and keep the place in good condition."

Lamy says he has complied with these conditions.

He also says he has a letter from Mrs. Holmes making the promise and he will take this letter to court to fight the order to vacate. He has retained lawyer James Fisher.

Developer of the apartment block is Park Pacific Investments Ltd.

Robert McAdams, president, confirms that the company has acquired the site and plans to build an apartment block there. But, because of extensive road work in the area at the present time, detailed plans for the new building have not been prepared.

He said he was not aware that Roccabella was considered a possible "heritage home". He said he favored the heritage home program and he wished "list would be drawn up — one that is practical, of course."

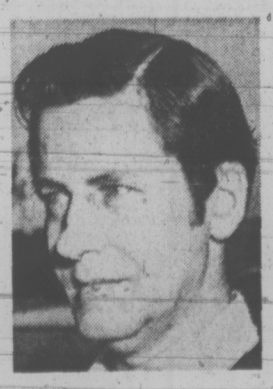

LAMY
. . . he has a letter

An application for rezoning to permit construction of an apartment on the site involving consolidation of an adjacent piece of property was turned down by city council earlier this year.

New plans, it is understood, would not involve consolidation of land and the plans would be consistent with existing regulations. Therefore, no approval need be sought from the council.

However, McAdams said, "we work with all city departments very closely."

Lamy has twice denied representatives of Park Pacific Investment entry to the premises since he was advised of the pending sale.

On one occasion the representative was from Lund's Auctioneers and Appraisers Ltd. who had been sent to appraise the furniture, Lamy believes.

Roccabella was built in 1884 for Miss Mary Jorand, a Swiss hotelière, and opened as a guesthouse the following year. It was well known for its gardens during its early years, Lamy says and he has devoted much time and money in the past 11 years to restore the gardens and the Victoria decor "to make it the way it was in the beginning, a beautiful place."

The property was acquired by Mrs. Holmes in 1951.

It contains 25 guest rooms which Lamy rents out at moderate rates "to visitors who are not so wealthy," he says.

Ald. Sam Bawlf, who is developing the heritage home program for the city, said Tuesday Roccabella "definitely would be considered" on any list of buildings worth saving for their architectural or historic significance.

But "it probably is too late" to save Roccabella, Bawlf says, because the committee to determine heritage sites and take advantage of provincial legislation to save them has not yet been set up.

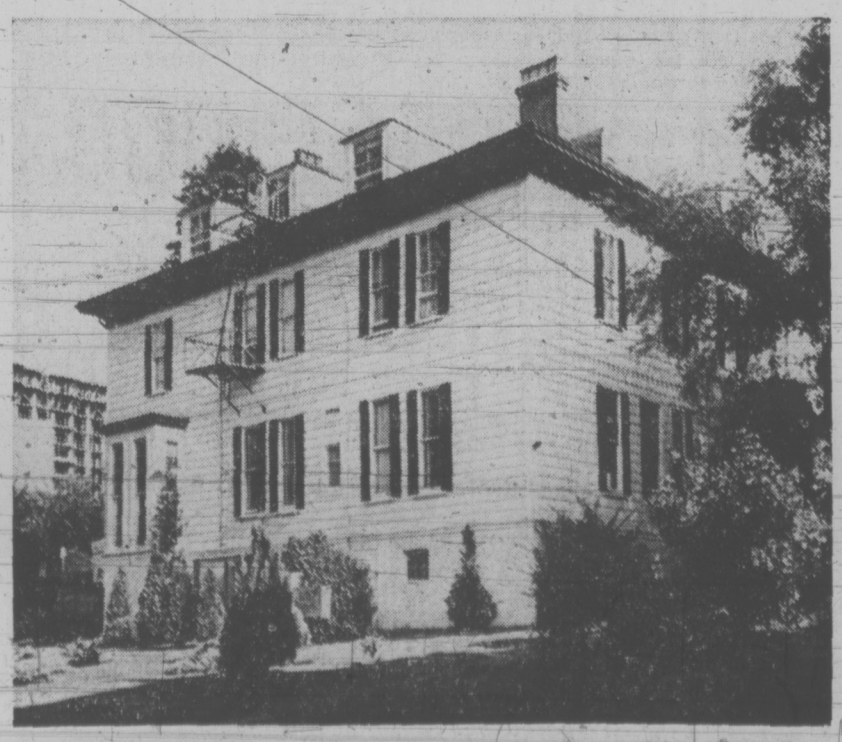

Roccabella: for visitors 'who are not so wealthy'

Peaburger Soon Ready to Roll

NIPAWIN, Sask. (CP) — You may have had the soyburger, but are you ready for the peaburger?

Rising meat prices haye produced the hamburger-soymeal combination now on sale in many grocery stores across Canada.

But Newfield Seeds Ltd. of Nipawin hopes to take a slice out of the imported-soymeal market with a process it is developing for producing protein meat from peas.

Project manager Bob Deaver said pea protein could prove cheaper than soymeal for livestock feed, enabling the Nipawin firm to replace much of the more than 7,000 tons of soybean meal now used in Western Canada.

Newfield is using German machines designed for separating raw mineral products to separate fine protein particles in peas from the coarser starch particles.

Deaver said the machines prduce a protein concentrate of 55 to 60 per cent, which compares favorably with the concentrate produced from soybeans.

One problem is finding a market for the pea-starch byproduct, but Newfield hopes the potash industry will use it in their desliming process.

Another byproduct — pea flour, a combination of starch and protein — might be used to boost the protein content of bread, prepared meats and other foods.

Company manager Fraser Rempel, however, said Newfield is not "hung up" on peas. Recent research has indicated that the faba bean — also called the horse bean — may provide both higher yields and increased protein levels.

While field peas vary from 15- to 25-per-cent protein levels, faba beans can yield 30 per cent or more.

Advertisements for the "fabulous fababurger" may thus be just around the corner, presuming the ad agencies shy away from "horse-bean burger."

1-YEAR TERM DEPOSITS

8%

—Interest Paid Monthly on deposits over $5,000
—Minimum Deposit $100
—Guaranteed

WEST COAST SAVINGS CREDIT UNION

VICTORIA 386-6355 | ESQUIMALT 382-8215
COLWOOD 478-5534 | SOOKE 642-5233

Beef and Kidney Pie Healthy Way to Save

By MARY MOORE

A butcher told me that before meat prires were so high they often had to throw out tongues and kidneys because they did not sell and spoiled. He said that he seldom has to do that now because customers who never considered buying organ meats are now because of the lower price. Recently I have given you recipes for cooking beef tongues attractively. Now because I am receiving an increasing number of requests for Beef and Kidney Pie I bought a beef kidney and one-half pound of stewing beef and made five individual Beef and Kidney Pies for guests. They were approved to the last drop.

BEEF, KIDNEY PIES
(5 individual)

Filling:
1 beef kidney (¾ to 1 pound)
½ lb. stewing beef
2 c. water
2 tbsp. margarine
1 chopped onion
1 beef bouillon cube
2 tbsp. flour
½ tsp. salt
Half 12-oz. pkg. fresh frozen green peas

English Pastry:
1½ C. stirred but not sifted cake and pastry flour
1½ tsp. baking powder
¾ tsp. salt
¾c. shortening (divided — see below)
⅜ r. boiling water
1½ tsp. lemon juice
1 large egg yolk (divided — see below)

Split kidney lengthwise into four strips and trim out all fat. Cut into ¾inch pieces. Soak in pelanty of cold water 1 hour. Drain. Reinse again in cold water and drain. Add 2 cups water to the kidney and the cut up beef. bring to boil, cover and simmer 3 hours (OR pressure cook 1 hour at 5 pounds pressure).

To make English Pastry cut half of the shortening into the flour, baking powder and salt until size of peas. In another bowl add the boiling water to the remaining half of shortening and stir until melted. Stir into flour mixture along with the lemon joice and HALF of the egg yolk. (Reserve remaining half yolk for glazing pies later. Use leftover white for another purpose ordiscard it.) Mix thoroughly and chill 30 minutes.

In a large frying pan or pot melt margarine, add onion and saute until soaked then add bouillon cube, flour and salt and blend. Stir in cooked meat and all of its broth until boiling and thickened. Spoon into five 4½" diameter individual baking dishes; sprinkle the peas over top.

Roll out five pastry rounds¼ inch thick tofit tops, gashed at cemtre before fitting on. To the leftover half egg yolk add 1½ Tablespoons colf water and brush tops with this to glaze. Bake at 375 deg. Fahr. about 1 hour or until gravy bubbles a little through gashes. Serve boiling hot but watch it for burned tongues! We served ours with individual salads and everyone ate the salad first while the kidney pies cooled.

In Our 70th Year

Saba Bros Limited

1130 Douglas St.
Phone 384-0561

Send them back to school in our
Scotties Specials

We made a very special purchase of these fine sweaters from Scotties to bring you the best back-to-school buy possible. All machine washable, all very good looking. Limited quantities, and not all sizes in all colours.

Top: Girls' zip front cardigan with cable stitch front in red, white or navy. Sizes 4-6x. Reg. 4.98. SPECIAL 2.99

Centre: Unisex cardigan in a smooth, bulky knit with zipper front, cross-stitch trim. Green, red, or navy. Sizes 8-14. Reg. 7.98. SPECIAL 4.99

Bottom: Unisex pullover with matching toque. Bulky knit in burgundy, red, white, or navy. Sizes 8-14. Reg. 7.98. SPECIAL 4.99

WE DELIVER Mail and C.O.D. orders accepted.
CHARGEX
CHARGE IT! New accounts opened in minutes.

NATURAL RATTAN from Hong Kong

A	B
Heart Shape Side Chair 16x16x37	Victorian Side Chair 16x16x42
$18.64	$21.94

COST PLUS IMPORTS
1102 Government St. 388-5477
OPEN 7 DAYS AND 7 NIGHTS A WEEK

BACK-TO-MUSIC

BUY . . . RENT . . . TERM PURCHASE . . .
the Instrument of your choice!

TOP QUALITY Rental Instruments at reasonable "nothing extra" rates. No long term obligations — All instruments available — Piccolos to Sousaphones! OR . . .

Buy an Instrument from These SPECIALS!

NEW

KING Clarinet outfits	$126.00
LUDWIG Snare kits	$112.50
CONN Tenor Saxes	$351.00
KING Trumpet outfits	$180.00
KING Flute outfits	$126.00
D. E. GETZEN Trombones	$144.00
KING Alto Saxes	$309.00

RECONDITIONED

OLDS Flute outfits	$99.20
LINTON 10 LOW Clarinets	$55.40
EVETTE SCHAEFFER Alto Saxes	$91.40
KOHLERT Tenor Saxes	$140.25
C. FISCHER Trumpets	$42.60
OLDS Trombones	$94.05
BEVERLEY Snare Drum Kit	$58.75

The above prices reflect current band discounts

Convenient Terms — Trade-Ins — Chargex — Lots of Parking

PAMUS
MUSICAL INSTRUMENTS LTD.
1108 BLANSHARD (at Fort) Phone 386-8475
"Where Good Music Begins"
VICTORIA VANCOUVER EDMONTON WINNIPEG

JELLY SIDE DOWN
nancy stahl

Secrets of the Stars

The Times features a daily column devoted to horoscopes.

I have often noticed that not only are these daily horoscopes unfailingly optimistic, their character analysis of various birthsigns are invariably flattering.

As a public service, I would like to present Your Realistic Zodiac Chart:

ARIES (March 20-April 19) Individuals born under the sign of Aries tend to be at least eighty-three pounds overweight and prefer the dark meat on a turkey. Basically sedentary, a pair of them make ideal bookends.

TAURUS (April 20-May 20) Plagued throughout life by excessive ear wax, those born under the sign of Taurus tend to be moody, irritable, and should never eat radishes. Taurus women love having their backs stroked with goose feathers.

GEMINI (May 21-June 20) Thanks to the dual nature inherent in Gemini, individuals born under this sign can be counted on always to choose the correct fork at dinner, and to use it to pick their teeth.

CANCER (June 21-July 20) Cancer men are compulsive toenail biters and invariably wear monogrammed undershirts, as do Cancer women. In fact, the former can be distinguished from the latter only by examining their palms for an outcropping of reddish-brown hair, especially obvious during the full moon.

LEO (July 21-August 22) Never loan your library card to a Leo. These individuals are basically parasites and spend their lives waiting for others to push them through revolving doors.

VIRGO (August 23-September 22) Virgo women are known for wearing the same socks for a week and the inability to pronounce the letter "R". Virgo men are given to placing long distance obscene phone calls and reversing the charges.

LIBRA (September 23-October 22) Libra men are noticeable for their extreme overbite, enabling them to eat a ham sandwich through venetian blinds. Libra women are exceptionally frugal, devoting their entire lives to making evening gowns out of surplus parachutes and knitting their own drapes.

SCORPIO (October 23-November 21) Those born under the sign of Scorpio are compulsive thumb-suckers who often suffer from acute dandruff, nervous tension, and yaws. Scorpio women have limpid, intensely beautiful eyes and bad breath.

SAGITTARIUS (November 22-December 21) Sagittarius men are notorious in early life for practical jokes, liking nothing better than to serve twelve-year-old Chivas Regal scotch in a dribbleglass. In later life they become convinced that they can walk on water. Sagittarius women suffer from ingrown toenails.

CAPRICORN (December 22-January 19) Although frequently obsessed by the conviction that wasps have nested in their ears, those born under the sign of Capricorn enjoy simple pleasures and can often be found sitting in a linen closet smelling the clean sheets.

AQUARIUS (January 20-February 18) Unreliable, pessimistic, and subject to styes, those individuals born under the sign of Aquarius religiously eschew rough language, although a certain Aquarian was overheard to say "Darn it, anyhow" shortly after having been disemboweled by an enraged grizzly.

PISCES (February 19-March 20) Men born under the sign of Pisces are easily recognizable by their low foreheads, pendulous earlobes, and their inability to pronounce "aluminum." Pisces women are inordinately proud of their hair. No one knows why.

PIZZA FOR BREAKFAST

RENO, Nev. (AP) — Instead of pancakes or eggs for your next breakfast, why not wake up to a pizza or a hot dog?

And instead of bacon or toast, try a chicken salad sandwich.

A University of Nevada-Reno nutritionist says the value of a traditional bacon-and-egg breakfast is overrated. Heart specialists call it the "killer breakfast" because of the excessive amounts of cholesterol in the two foods.

"Everyone knows you should have breakfast," said Marjorie Stevenson. "So why are people missing it? Maybe they're tired of a sterotyped breakfast."

Mrs. Stevenson said in an interview Tuesday that pizza, macaroni and cheese, chili, even ice cream or custard pie, make nutritious breakfasts.

"It's unnerving to see my daughter sitting there with a tuna salad sandwich at 7:30 a.m. But she's getting her nutrients."

She said it's not important what you eat, as long as yo get the right nutrients. The body needs protein, but what's the differrence if it comes in scrambled eggs, a hamburger or peanut butter?

Mrs. Stevenson said breakfast is the meal most often skipped and one reason is because of the stress on the bacon, eggs, milk, cereal and orange juice meal.

She said an experiment at a nearby scout camp in which tomato soup, hamburgers and french fries were served for breakfast showed that people expect traditional breakfasts, but could adapt to change.

"Some of the kids thought it was great," she said. "But others were stunned because it didn't mean breakfast to them"

Mrs. Stevenson said eggs are loaded with protein and cholesterol, bacon has protein and fat, but a pizza provides meat for protein, cheese for a dairy product, plus bread and vegetables.

dear abby

Sure Cure for Snoring

DEAR ABBY: Let me tell you how I handled the "snoring husband" problem: For years I slept beside him and had many sleepless nights because I just didn't want separate bedrooms. I finally took a look at myself and reasoned that my husband would rather have a rested, loving wife in the morning than what I had become, so I explained that I wanted to hug him until he fell asleep—then I'd go into the guest room to sleep, and the first one awake in the morning would come to the other's room to be together.

Nothing has worked out better. I usually wake up first, take the pins out of my hair, brush my teeth, and apply a few dabs of his favorite perfume—then I plug in the coffee and quietly slip into bed with him. In a few minutes he smells the perfume and coffee and we enjoy a sweet time of being together. He seems much happier now than he has been in all our 26 years of marriage.

This works out so much better than a whole night of tossing. Each night we thank the Lord for each other, and we do it together. A couple becomes so close when they pray together. So tell the wives of snorers to do what I did, and not to forget the prayer—or the perfume.—Grateful and Happy.

DEAR G. AND H.: Beautiful. But this arrangement is possible only after the kids have left home. Or for childless couples with guest rooms. For the less fortunate I recommend adhesive tape for his mouth and ear plugs for her ears, or a gentle jab in the ribs accompained by: "Roll over darling, you sound like a 747."

DEAR ABBY: I read the letter from Troubled Mind who is worried because she will soon be entitled to Social Security, but has no birth certificate to prove her age.

There are other documents which are acceptable. For instance: School records; census record; an insurance policy which shows birth date; marriage record showing date of birth; permits, licenses, or voting record with age shown.

There are thousands of people who were not born in this country and therefore have no birth certificates. But if one of the above-mentioned documents is offered as proof of age, it will be acceptable to the Social Security office.—Reader.

DEAR READER: Thank you for providing my readers with this helpful information.

DEAR ABBY: This is a delayed answer to "A Believer, in whose objection to your stand on "living wills" was printed in your June 5th column here. (Delayed because I was in the hospital.)

It seems to me that "Believer," not you, is the one who thinks she's God. "God determines who shall die and when," she says. Why isn't she willing to let Him? Why does she insist that men use all those gadgets to thwart His will?

As for myself, my viewpoint is halfway between the two extremes of doing nothing and doing a ridiculous amount of interference. I want to live as long as my brain is active, and will use all available help in doing so. When my brain goes, I'll be dead anyhow and would prefer not to have the rest of my body kept artificially alive.

Sign me, "Realistic At 74."

DEAR ABBY: My stepdaughter is 19 years old. She works in an office and pays us $15 a week room and board. She doesn't do one thing to help me with the house. All she does is wash and iron her own clothes. On weekends she sleeps until 2 or 3 in the afternoon. She says she doesn't have to help me in the house because she pays for staying here.

My husband says she doesn't have to do anything. Who is right? She moved out once for three months and begged to come back. Of course she said she would change, but she hasn't

Please print this with your answer. If I am wrong I won't say anything more to my husband about it. — Housewife.

DEAR HOUSEWIFE: The problem here is that you and your daughter do not have a clear-cut understanding with regard to what she should do to "help" you. You say she promised to "change." Spell out exactly what is expected of her. And if she agrees and then fails to live up to her word, you can complain.

DEAR ABBY: Our fine, handsome grandson is graduating from college soon, after which he is marrying a nice girl he met at college (I'll call her Mary.) Mary is one of 12 children so there wasn't much money for extras in her family. To get to the point, Mary is desperately in need of dental work. It would improve her appearance 100 per cent.

I can well afford to pay for any dental work Mary needs done, but I don't know how to make the offer to our grandson without offending him. It is a wonder to us how this girl could have let her teeth get into such bad shape. And a greater wonder that our grandson wouldn't have noticed it. (Or perhaps he has, but didn't know what to do about it.).

How can we let our grandson know we will foot the bill if Mary will see a dentist? — Grandpa.

DEAR GRANDPA: Tell him (privately) what you've told me. (P.S. And since when is dental care an "extra?" It's vital to general good health.)

DEAR "Nag Fever": No horse can go as fast as the money you bet on him. Try Gamblers Anonymous. You sound like a compulsive gambler to me.

P.S. Pure Wool
SUITS — COATS
By MARY WYCHERLEY of London
Exclusive To Us
Piccadilly Shoppe
1017 Government Street

YOUR HOROSCOPE

By SIDNEY OMARR
Forecast for Friday, Sept. 7

ARIES (March 21-April 19): Be aware of legal requirements where special project is concerned. New start could be instigated by one in authority. Give full play to creative resources. Stick to your principles and style. Added recognition is due.

TAURUS (April 20-May 20): Your ideas about what should be and what can occur will undergo change. Correspondence, calls are featured. Aquarian might play key role. Travel is on agenda, but route, destination could be a surprise.

GEMINI (May 21-June 22): Spread influence. Don't feel you must be restricted. There are worlds to conquer — and enjoy. Money affecting mate, partner could be featured. Much love is here — emotional responses are heightened. You won't forget the day too easily.

CANCER (June 21-July 22): Protect interests. Build for security. Steer clear of one who is reckless — at your expense. Aquarius, Leo and Scorpio persons could figure prominently.

LEO (July 23-Aug. 22): Be ready for change, travel, variety. Analyze situations, persons. Get to the "why" of things. Reject the superficial. Co-worker has idea that is valid. Relative acts in eccentric manner. Key now is to get priorities in order.

VIRGO (Aug. 23-Sept. 22): Money connected with home, loved ones is featured. You collect what is needed. Taurus is likely to be in picture. Changes occur and key is to adjust to them. If you resist, you invite difficulty. Young person is confused and makes confession.

LIBRA (Sept. 23-Oct. 22): Be selective. Choose quality. Avoid self-deception. See in light of reality. Practical issues involving territory, what you own and are able to sell — these dominate. Pisces, Virgo persons could figure prominently.

SCORPIO (Oct. 23-Nov. 21): Don't attempt to skip responsibility. Older person is willing to lend benefit of experience. Be receptive. You gain added recognition. You also are able to improve financial position. One who carps, chides is jealous and frustrated. Stay away.

SAGITTARIUS (Nov. 22-Dec. 21): You find ways of distributing, advertising and publicizing. You please more people in more places. Universal appeal is now highlighted. Aries, Libra persons are likely to be featured. Finish what you start.

CAPRICORN (Dec. 22-Jan. 19): Lunar cycle is such that you can gain greater recognition. Study Sagittarius message. You are repaid for efforts. You are given credit for task by one you respect. Path is not completely smooth. Your timing will be sharp

AQUARIUS (Jan. 20-Feb. 18): You are able to know without specific methodology. You get confacts behind scenes. You may be provided with privileged information. Your natural talent, abilities surge to forefront. One who taught you in past will repeat performance.

PISCES (Feb. 19-March 20): Friend may want to talk about money, investments. Key is to check liabilities, to be realistic. Don't mix desire with hard facts. Be aware of alternatives and consequences. Sagittarius, Gemini persons may be involved.

IF TODAY IS YOUR BIRTHDAY you are active, spiritual; you have desire to perfect techniques. You are not easy to get along with but your integrity is beyond reproach. In October, you will be taking a new path and you could be happier. You attract many born under Pisces. You are a natural writer, capable of feeling and expressing those feelings.

CONFIDENTIALLY YOURS
Barbara Brent

TORONTO, September 6th — A reliable, easy-to-use household product that I recently discovered is BISSELL WALL TO WALL RUG SHAMPOO. It's safe for all colour fast fibres . . . natural or man-made . . . and most economical (about 1¢ per square foot of rug). Containing fast-acting Mira-Lift, which removes most stubborn stains, Bissell Wall to Wall Rug Shampoo is a concentrated liquid you dilute according to instructions. When it is applied it produces a thick, rich foam that loosens and suspends dirt for easy removal with vacuuming. The results are so satisfying and Bissell Shampooed rugs stay cleaner, longer. Available at better grocery, hardware and department stores.

LIKE SO MANY PEOPLE . . . I always make sure I have DR. FOWLER'S EXTRACT OF WILD STRAWBERRY on my shelf. Then, if one of my family suddenly develops the nausea, cramps and weakness of diarrhea, Dr. Fowler's is right there to help bring gentle, soothing relief. Formulated from roots and herbs, it quickly relieves embarrassing symptoms and restores intestinal balance. No one is immune . . . we all tend to over-indulge at times . . . even a change in diet or water can be the culprit. Whatever, Dr. Fowler's has helped over 6 generations of Canadian adults and children . . . the best recommendation I can think of!

XXXXXXXXXXXXXXXXXXXX

IT'S SMOOTH, CLEAN AND VERSATILE

BY APPOINTMENT
Barber Syrt
647 FORT STREET • 385-2855 • CLOSED WED

XXXXXXXXXXXXXXXXXXXX

Free for the Asking

By HARRIET HART

Male sterilization, or vasectomy, is a safe birth control method, because after the operation the white fluid the man produces during intercourse no longer contains any sperms.

"Some questions and answers about male sterilization" explains that vasectomy does not alter a man's sex life. He retains his desire, still has erections and can still reach a climax.

The leaflet also points out that male sterilization does not become effective immediately. It may take several months before the doctor is able to determine that the man's sex fluid is really sperm-free.

Sterilization is legal, if husband and wife give their written consent. Of course, they should not take this important step, unless both are absolutely sure they do not want any more children.

You will also find a description how vasectomy is carried out. After the man has received a local anaesthetic, a small cut on each side of his scrotum is made. Then the tubes which carry the sperm from the testicles to the penis are cut and tied.

With your request include a long (No. 10) self-addressed, stamped envelope and write to; Family Planning Association of Montreal, 336 Sherbrooke Street East, Montreal 129, Quebec. Please allow at least 2-3 weeks for delivery.

SHERWOOD PARK MOTOR HOTEL
RESERVATIONS
DINE and DANCE
386-1422
123 GORGE RD. E.

Monarch's Anniversary Feted

By NEL SLIS

THE HAGUE (AP) — The Dutch hold national celebrations this week to mark the 25th anniversary of Queen Juliana's reign.

The queen, 64, will receive the nation's tribute during special film showings and carriage processions. A broadcast by Socialist Premier Joop den Yul Wednesday, which was declared a national holiday, ruled out a military parade as too old-fashioned and too costly for a country experiencing high inflation.

Juliana's reign covers the period of national recovery that followed the Second World War. The Dutch today enjoy a high standard of living, with all the problems that go with the affluent society.

In 1940, when she was 31 and heir-apparent, Juliana and her first two of four daughters, Beatrix and Irene, were brought to Canada in a Dutch destroyer and spent five years in Ottawa living an informal life. Juliana's husband, Prince Bernhard, spent most of the Second World War in Britain but was in Canada for the birth of his third daughter, Margriet, Jan. 19, 43.

Queen Wilhelmina, Juliana's mother, abdicated Sept. 4, 1948, and Juliana became queen two days later. Wednesday, Sept. 5, has been chosen for the silver anniversary celebration as the "golden mean" between the abdication and the inauguration.

Wilhelmina ruled for 50 years and was the world's last Victorian queen. Juliana wanted to be nearer the people. She insisted on knowing how Dutch men and women thought and lived.

She brought a new style to Holland's constitutional monarchy, doing away with curtsies, stiff protocol and pomp.

Although among the world's richest monarchs, the informal queen and her family live simply. Menus at the royal court have been trimmed and the summer holiday is spent each year at the royal property at Porto Ercole in Italy.

How popular is Juliana? A 78-year-old Dutchwoman said: "Juliana is a nice woman. Her mother, Wilhelmina, was respected as a queen."

Juliana gets annoyed by news reports speculating about her possible abdication in favor of her 35-year-old daughter, Princess Beatrix. She has been quoted as telling an aide:

"I am healthy. I do my duty. Why should I abdicate? I have no intention of doing so."

Juliana is a tireless worker, and has an acute sense of constitutional law. At times she corrects cabinet ministers on what is possible under the Dutch constitution.

Juliana is also known to be hard-headed and stubborn at times.

There was a royal crisis in the 1950s when the queen fell under the spell of Greet Hofman, a self-styled faith healer with pacifist and leftist leanings. The queen hoped Miss Hofman could work miracles on young Princess Christina, who was almost blind and now lives in Canada.

When Greet Hofman's influence began stretching too far and she sought to influence the queen to grant amnesty to Holland's No. 1 Nazi prisoner, Miss Hofman was removed from the royal court. But it took mighty persuasion by the then premier, Willex Drees.

Juliana, like her mother before her, can make no political decisions. All royal decisions must bear a ministerial counter-signature. Under the constitution the "king is inviolable, the ministers are responsible."

Dutch monarchs are expected to stand above the parties, but have the right to be consulted, to encourage and the right to warn. There is no doubt that over the last 100 monarchs have acted with discretion and have contributed to institutional stability in the Netherlands.

Queen Juliana's most historic task since her accession was that of presiding over the meeting at which the 300-year-old sovereignty of the Netherlands over its Asian empire was signed away to the Indonesian republic.

German-born Prince Bernhard first made himself popular by taking an active part in Allied war operations, and later became a top public relations man for Dutch business abroad.

The anniversary celebrations begin in Amsterdam Wednesday when the entire royal family attended a 90-minute documentary film reviewing Juliana's activities as queen, 1948-73.

Today, the 19-member royal family, including 14 grandchildren, will tour in open carriages through The Hague.

They will attend an open-air buffet luncheon with the 275 members of the upper and lower houses of parliament, who will bring along their wives.

There will also be a reception of the representatives of Surinam and the Dutch Antilles, and for diplomats.

On Sept. 11, the queen will hold a dinner in Amsterdam for all high dignitaries who served in her reign.

QUEEN JULIANA seen Wednesday night in Amsterdam's RAI exhibition halls during the official opening of a week of celebrations on occasion of her silver jubilee as monarch of the Netherlands. At left is Mies Bouwman, who presented nationwide television program celebrating the anniversary. Sixty-four-year-old monarch has denied she will abdicate in favor of her daughter, Princess Beatrix, as her mother did for her.

JOBLESS SURVEY BY LEGION

BATHURST, N.B. (CP) — The Dominion Command of the Royal Canadian Legion plans to undertake a survey of unemployed veterans in Canada, Ray Tuekko, vice-president of the Dominion Command, says.

He told the annual meeting of the New Brunswick Command of the legion that the average age of veterans is 58 years and it is difficult for a person that age to find employment.

Nature of the action taken by the Legion would depend on the result of the survey.

MORE TO MEAT THAN EYE SEES

CALGARY (CP) — There's more to a steer than meets the eye of a shopper.

Less than half the animal is displayed in neat cuts and roasts of the supermarket. The remainder has been whittled off the carcass between the slaughterhouse and the table.

A 1,000-pound animal loses about one-third its weight before leaving the packers.

The hide alone weighs about 80 pounds, while up to 250 pounds is lost with the removal of the hoofs, tail, head and internal organs.

Some is salvaged for consumption. The heart, tongue, tail, kidneys and liver are sold commercially, and meat from the heart is used to manufacture products such as sausage and head cheese.

Only 432 pounds of beef from the 1,000-pound animal is offered for sale, and it's not all steak.

The choice 10-pound morsel of T-bone steak carved from each carcass is dwarfed by the 160-pound mound of stewing and pot-roast type beef designed for a long, slow simmer by the budget-conscious chef.

Hamburger comes from all parts of the animal and about 60 pounds of ground beef can be scraped from the carcass, depending on the way it is carved.

The loin is the high-priced area of the animal and yields about 75 pounds of steak — 40 pounds of sirloin, 20 pounds of porterhouse, 10 pounds of T-bone and five of club steak.

No matter where the cuts come from, they were all bought for the same price — more than 50 cents a pound on the hoof recently.

But few customers are interested in braised or boiled hoofs and prices increase as portions are cut away from the carcass.

Back-to-School and Back-to-MUSIC!

YES–IT'S THAT TIME AGAIN!

ENROLL NOW—FOR BEST CHOICE OF APPOINTMENTS

Professional Instruction on the following:

PIANO, ORGAN, ACCORDION, GUITAR, BANJO, MANDOLIN, CLARINET, FLUTE, SAXOPHONE, TRUMPET and TROMBONE, DRUMS, CHORD ORGAN

BERNIE PORTER MUSIC LTD.

Teaching Victorians on the instrument of their choice for over 21 years.

• RENTALS • SALES • SERVICE
• MUSIC TEACHERS' SUPPLIES

Bernie Porter Music Ltd.

DOWNTOWN STORE AND STUDIO

725 CALEDONIA AVE. (Opposite the Bay) PHONE 382-9542

BRANCH STUDIO—HILLSIDE-SHELBOURNE (Instruction Only) 384-0641

Final Summer into Fall Clearance

All Summer and Fall Stock Drastically Reduced

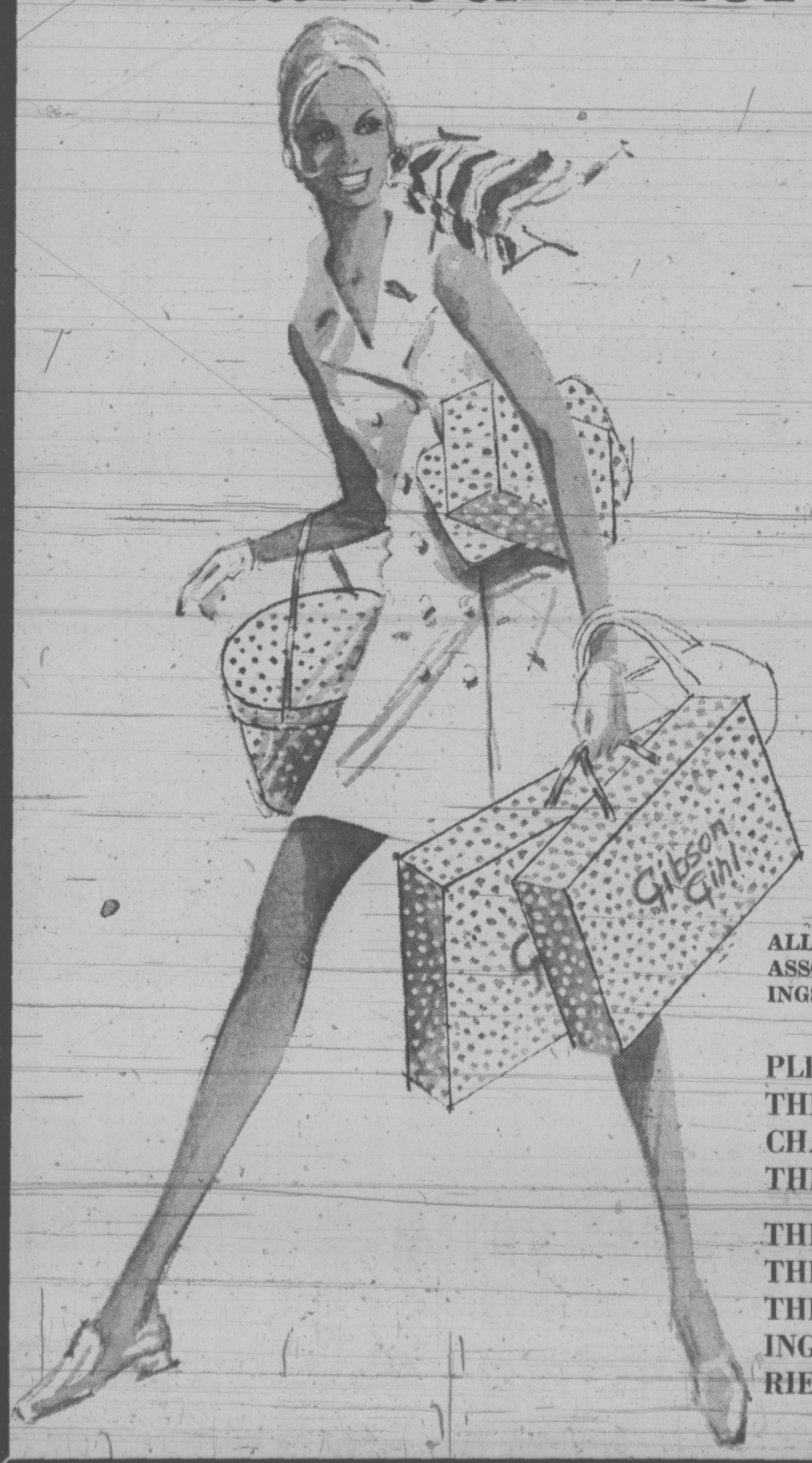

	REG.	SALE
LEATHER		
BATTLE JACKETS	89.95	44.99
FRENCH CALF SUITS	119.95	79.99
PANT COATS, ALL COLORS	129.95	86.99
SUEDE JACKETS	99.95	66.99
SUEDE PANTS	72.50	47.99
DRESSES AND DAYWEAR		
FRENCH KNITS	45.00	22.99
IMPORTED COTTONS	69.95	46.99
FORTREL EASIES	65.00	44.99
JACKET-DRESSES	69.95	46.99
GERMAN PANT SUITS	85.00	56.99
SPORTSWEAR		
FORTREL PANTS	15.95	10.99
FORTREL VESTS	19.95	12.99
DRESSES	25.00	16.99
BLAZERS	29.95	19.99
JACKETS	25.95	17.49
COATS		
FRENCH BRAIDED WRAPS	115.00	49.99
SWEDISH ALL-WEATHER COATS	149.95	74.99

PLUS A $10 ONE-ITEM-ONLY-TO-A-CUSTOMER SALES RACK

ALL ABOVE LISTED ITEMS ARE AVAILABLE IN AN ASSORTMENT OF COLORS PLUS MANY MORE SAVINGS TOO NUMEROUS TO MENTION.

PLEASE! ALL SALES FINAL–WE RESERVE THE RIGHT TO LIMIT QUANTITIES PURCHASED AND NUMBER OF CUSTOMERS IN THE STORE.

THIS CLEARANCE IS TO MAKE WAY FOR THE BACK UP OF WINTER STOCK DUE TO THE RAIL STRIKE WHICH WILL BE ARRIVING NEXT WEEK BY ALTERNATIVE CARRIERS.

GIBSON'S

708 View Street

Gourmet Bid Simmers On Back Burner

Ken Mounsey of Vancouver wants to open a small gourmet restaurant on less than an acre of land he owns on Galiano Island.

His rezoning application, fed into the bureaucratic machine eight months ago, has since been approved by one commission, two committees, one department and one board at local and regional levels. It was also unopposed at a public hearing.

But it has yet to clear provincial government channels and the delay there has infuriated Jim Campbell, chairman of the Capital Regional Board.

He detailed the painful progress of the rezoning bid for regional directors Wednesday, citing it as evidence of an "inane" provincial government bureaucracy and sharply criticizing Municipal Affairs Minister James Lorimer.

The application was first considered by a technical planning committee Feb. 6, a group of municipal, regional and provincial officials.

While they thought it might be in conflict with the official Galiano plan, they passed it along to the advisory planning commission which approved it Feb. 8.

The commission, a group of island people which includes some of the authors of the official plan, approved the application.

The local zoning committee of the regional board and the regional board's planning department both approved the application in March and the board gave first reading to the necessary bylaw March 28.

A public hearing was held on Galiano April 13 and Campbell said all those attending, including resort operators, were "warmly enthusiastic."

The bylaw was given second and third reading May 23, the necesary advertising followed and then came submission to the municipal affairs department because the bylaw required cabinet approval.

That was on June 15.

Campbell said what has happened since he has learned about second-hand but he has been advised that on Aug. 14, Lorimer wrote Prince George MLA Alf Nunweiller, chairman of the legislature's select standing committee on municipal affairs, asking him for a recommendation from the committee on the bylaw — and asking that recommendation be made to the provincial environment and land-use committee.

Nothing has been heard of the rezoning application since then.

Campbell said today he has just written Lorimer, "pleading with him to use his good offices to give these people a chance to make a living and provide a needed service."

Soviet Informer Suicides

MOSCOW (UPI) — A woman who gave secret police information which enabled them to confiscate a manuscript by novelist Alexander Solzhenitsyn committed suicide, a dissident source said today.

The women, identified as Yelizaveta Voronyanskaya, gave police the information after five days of uninterrupted questioning, the source said.

Afterwards she returned to her apartment and hanged herself.

According to the source, the woman revealed the whereabouts of a Solzhenitsyn manuscript in Leningrad. Many books by the Nobel Prize-winning writer are circulated in the Soviet Union by typewritten manuscripts passed from hand-to-hand. Solzhenitsyn's works are not published here.

Solzhenitsyn, who has criticized the Soviet system and in particular the Stalinist prison camp, has expressed fear that prison camp survivors who gave him information about tortures will be persecuted as a result of the confisation, the source said.

Solzhenitsyn first achieved fame with *One Day in the Life of Ivan Denisovich*, a novel about life in a Stalinist camp. The book was published here under the relaxed cultural rules under former premier Nikita Khrushchev.

The recent target of a vitriolic press attack, he recently told an interviewer that the manuscripts of his most important works aleady are abroad and will be published immediately if anything happens to him.

He said he had received death threats he believed came from the secret police.

A Soviet prosecutor, Mikhail Malyarov, raised the possibility Wednesday that criminal action could be taken against Solzhenitsyn and nuclear physicist Andrei Sakharov, who also has been critical of the system.

Free Texts Urged

The British Columbia School Trustees Association called Wednesday for free textbooks for pupils in a brief submitted to Education Minister Eileen Dailly.

Prescribed textbooks now are issued on a rental basis.

The lengthy BCSTA brief also urged that requirements for religious exercises in public schools at junior and senior secondary levels be deleted, with provision made instead for study of world religions.

On relations with teachers, the trustees asked that collective bargaining be conducted on a province-wide basis, instead of with individual school boards as is the case now.

The association called for a mediator's non-binding recommendation if no agreement is reached by Nov. 14, with either party to "take such economic action as they deem necessary" after Dec. 31 unless they had agreed previously to submit any dispute to arbitration.

Barnett Named Coach

NEW YORK (AP) — Dick Barnett, 36, a 13-year veteran of the National Basketball Association, has retired as a player to become an assistant coach with New York Knicks after spending the last eight seasons as a guard with the team.

SERVING VANCOUVER ISLAND
Sands
WE CARE
Dedicated to Service
Sensible Prices
SANDS FUNERAL CHAPELS
Your six community Chapels. Independent, Family Owned and Controlled. Sands since 1912.
INTERNATIONAL FLIGHT CARE
Specializing in shipping to or from anywhere. Call collect.
A DIVISION OF SANDS
REMOVAL AND MEMORIAL SERVICE
Covering Vancouver Island
Call Collect
A DIVISION OF SANDS
VICTORIA, 385-5155
SIDNEY, 656-2932
COLWOOD, 478-3821
DUNCAN, 746-5212
LADYSMITH, 245-2331
NANAIMO, 753-2032

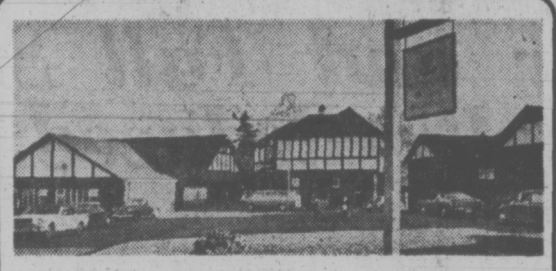
Norfolk House School
FOR GIRLS—GRADES I TO XII
School Re-Opens Monday, Sept. 10
Limited Vacancies in Some Grades
Norfolk House School offers an alternative. It is worth your consideration. Classes are small.
Tuition at both senior and junior levels is given by specialists and the curriculum is an expansion of that specified by the B.C. Department of Education.
Norfolk House School was founded in 1913 to give a high standard of learning and manners, good discipline and a happy atmosphere. Today—60 years later — these ideals are still maintained.
Headmistress
A. Winifred Scott, B.Sc.
801 Bank Street
Telephone 598-2621

Point-by-Point Study

WASHINGTON (CP) — The fate of Point Roberts, Wash., an enclave of United States soil at the end of a British Columbia peninsula, was being given some climactic deliberations Wednesday in a closed meeting here.

Present at the meeting were three Canadians and three Americans, members of a board appointed by the International Joint Commission to recommend possible solutions for an increasingly ticklish problem.

Over the years, suggestions from various quarters have included ceding Point Roberts to Canada, creating a special international status for the five-square-mile enclave, or granting it special exemptions from Canadian and U.S. laws which have caused hardship for its residents.

The IJC itself held two hearings on Point Roberts in 1971, then created the special board to come up with recommendations.

Point Robert's problems have been growing in recent years with an increase in both permanent population and holidaying visitors.

A severe water shortage developed in July and it took the personal intervention of Governor Dan Evans of Washington to persuade the B.C. government to relax its general embargo on water exports to the U.S. and provide emergency supplies to Point Roberts.

The community also has continuing problems with customs controls and with medical care, law enforcement and other services, many of which have to be obtained by roundabout means from the Washington mainland.

THANK YOU, ALL
AirWest Airlines, Ltd.
Wish to thank all our customers for your valued support and understanding during the recent B.C. Ferries strike.
We know you appreciated the tremendous task of serving over 1000 people per day which was accomplished by our staff.
We look forward to serving you in the future.
AirWest Airlines, Ltd.

Tip Top's Tops and Bottoms

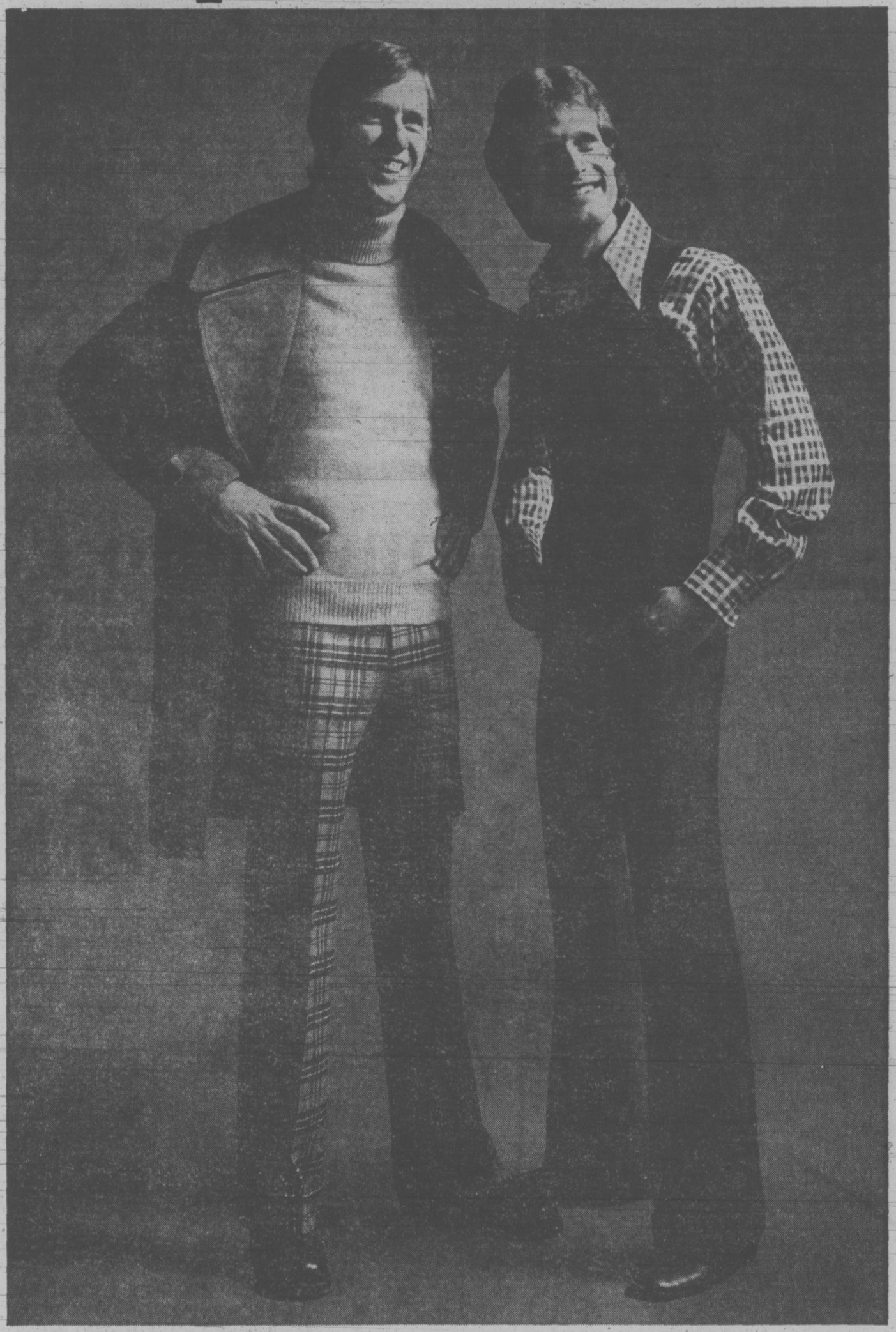

Dressing casually used to be as easy (and as ugly) as taking off your tie and slopping into some old suit pants.

Never again. Today, Tip Top's full of bright new ideas that work in magnificent new ways. Together.

Put a check shirt under a check sweater, calm it down with a pair of solid slacks, and come away looking very neat.

It's only a matter of knowing what works with what.

Shirts are showing a 'down homespun' feeling. Hempcloths and linens that make so much of rich, earthy colourings. Great values from $8.99 to $17.00.

Sweaters never change, they just get hicer. They're V-necked, scooped, crew-necked or turtled. And sleeveless (very important), pullover or cardigan. From $9.00 to $32.00.

Slacks have gone from bells to bags and have at last, settled somewhere between. The fabrics are now beefier (tweedier tweeds and loftier flannels). Knits too. And cuffs are a must. From $17.99 to $27.50. Compare with any other stores.

When talking about leathers, our buyer starts to rave. "We've got the best values in the country. $20, $30, $40 less than anybody else!" Pigskins, suedes, cowhides, Cabrettas...bomber jackets, safari jackets, ¾ coats and full-length. Everyone as handsome as the one shown here. It's $130.00.

Open a convenient Tip Top Charge Account.

TIP TOP

Saving money never looked so good

DYLEX

Hillside SHOPPING CENTRE

Open Wed., Thurs. and Fri. 'til 9

Bacardi Rum(s) Produced by Special Authority and Under the Supervision of Bacardi & Company Limited. "Bacardi" and Bat Device are Registered Trademarks of Bacardi & Company Limited. Bottled by FBM Distillery Co. Ltd., Canada.

"What puts the sonic in tonic?

White Bacardi rum. It really livens tonic up to make it an exciting new drink. Next time you're in the mood for tonic, try it with the light, subtle taste of Bacardi. And then get ready for a little noise. White BACARDI rum"

Metro Measure Body to Huddle

Conversion of measurements to the metric system in Canada could move one step closer following a meeting of the Metric Commission of Canada in Vancouver Sept. 13.

Provincial Secretary Ernie Hall announced Wednesday that the meeting will be the commission's first outside Ottawa.

He said the B.C. government is "in complete accord" with the federal government's announced aim to eventually convert to the metric system.

But Hall added that the first step in this direction will likely have to be taken by the government of the United States.

There is a bill before the U.S. Congress now on the subject, Hall said.

Asked how soon Canada could be using the metric system, Hall said it is conceivable in the 1970s "but that would be hopeful."

The Metric Commission will be discussing implementation timetables and target dates at its Vancouver meeting, he said.

He would give no estimate of the possible cost of conversion for the B.C. government. But plans are already well advanced for the teaching of the metric system in the school system.

Hall also announced that a provincial co-ordinating committee for conversion to the metric system is being set up to establish appropriate timetables for conversion.

"This (conversion) is on tap . . . and we will be keeping the public advised along the way," he said.

Hall added that the federal government probably chose B.C. as the site of the Metric Commission meeting because of B.C.'s position as an important trading province.

TOO TOXIC FOR WATER

WASHINGTON (AP) — The Environmental Protection Agency has formally listed a *dozen chemicals*, used in manufacturing or as insecticides, as "toxic pollutants" whose discharge into waterways must be restricted.

EPA's list covers the pesticides Aldrin, Dieldrin, Endrin, DDT and its derivatives DDE and DDD, and a pesticide component called Toxaphene.

Also included were the elements cadmium and mercury, the compound cyanide, and the industrial chemicals Benzidine and PCB.

The substances listed as toxic were considered capable of causing death, disease, cancer or genetic malfunctions in any organism with which they come in contact.

LO-COST AUTOMATIC TRANSMISSIONS
17-POINT FREE DIAGNOSIS
see LO-COST
1901 Government AT CHATHAM 388-4248

Co-Op Aid Supported

The Victoria Labor Council endorsed Wednesday night a proposal that unions make short-term loans to a new agency organizing housing co-operatives in B.C.

Council members supported a resolution framed by Local 1-118, International Woodworkers of America, which calls on the B.C. Federation of Labor to get behind the United Housing Foundation, an organization trying to launch such co-ops.

The IWA notes there is great need for more moderate-priced housing but the co-ops need interim financing to get their projects under way.

There is provincial and federal assistance once the co-ops get started but not enough money to get them rolling. Loans from union funds would be guaranteed by the B.C. Central Credit Union, the resolution notes.

It requests the federation spearhead an appeal to all affiliated unions to make funds available to the foundation. The resolution will be presented at the upcoming federation convention.

In other business, council members endorsed an executive resolution condemning members of Parliament for the manner in which the majority tried ending the recent strike by non-operating rail workers.

The resolution said Parliament failed to make the rail companies involved bargain in good faith.

Delegates heard that the national office of the Canadian Union of Public Employees is no longer able to provide financial support for workers striking Sandringham private hospital in Victoria.

But they were also told that the B.C. Federation of Labor had agreed to continue support for the strikers, who walked out almost three years ago when negotiations for a first contract broke down.

She sails from Victoria's front door right into Seattle's.

Take the downtown to downtown route.
You can beat the long drives and traffic with us.
You can also forget about the uncertainty of getting your car on the ferry. Because you can reserve both car space and a state room on the Princess Marguerite. And along with all these extras, you'll have a beautiful scenic trip.

Leave Downtown Victoria 5:30 p.m. Arrive Downtown Seattle 9:30 p.m.
Leave Downtown Seattle 8:00 a.m. Arrive Downtown Victoria 12:00 noon

For reservations and information 385-7771

CP Rail

FAIRWAY
DISCOUNT HOUSE
272 GORGE RD. W.
Big Discount on All Foods
Prices Effective
Thurs., Fri., Sat., Sept. 6, 7, 8
Weekdays 9 to 9 -- Sundays 10 to 7
We reserve the Right to Limit Quantities

IMPERIAL, 3-lb. Pkg. MARGARINE 89c
B.C. No. 1 WHITE SUGAR 5-lb. Bag 49c
With $10 order or over. Limit one bag.
CROSS RIB ROAST Gr. A 1.29
FRESH SMALL SIDE Government Inspected SPARE-RIBS lb. 99c
York Frozen MEAT PIES Chicken Beef Turkey 4 for 1.00
CRISCO OIL 38-oz. large bottle 1.15 Free Tongs! Pinces Gratuites
Carnation Quality FRENCH FRIES 4 lb. Bag 89c
NABOB DELUXE TEA BAGS 125s 1.49
TULIP BRAND LUNCHEON MEAT 12-oz. tin 49c
Nalley Lumber Jack 32-oz. Btl. SYRUP 55c
SQUIRREL, Large 48-oz. Tin PEANUT BUTTER 1.39
Kontiki 10-oz. MANDARIN ORANGES 4 for 89c
Perfex BLEACH 128-oz. Jug 79c
Stokely Van Camp BEANS with PORK Large 48-oz. tin 55c
"Baby Only Please" 2 pl. Bathroom TISSUE 4 rolls 59c
KON-TIKI ORANGE JUICE 48-oz. large tin 39c
Miss Mew 6-oz. tin CAT FOOD 6 for 1.00
GREEN GIANT FANCY NIBLET CORN 12-oz. SWEET PEAS 14-oz. 4 Tins 1.00
Fresh Ripe TOMATOES lb. 19c
No. 1 Chiquita BANANAS 8 lbs. 1.00

Warning: The Department of National Health and Welfare advises that danger to health increases with amount smoked.

Way Clear for Texasgulf Purchase

HOUSTON, Tex. (CP) — Canada Development Corp., wholly-owned by the Canadian government, won the right in United States district court Wednesday to buy 10 million shares of Texasgulf Inc., a major U.S. mining and natural resources company with holdings in Canada.

Judge Woodrow Seals declined to enjoin CDC from making the $290-million tender offer for Texasgulf stock. The offer was opposed by Texasgulf officials, who claimed CDC violated U.S. laws in making the tender offer.

The judge's decision came in a 98-page opinion.

The suit claimed CDC violated anti-trust laws, conspired with Noranda Mines Ltd. to secretly acquire control of Texasgulf, and planned to sell off non-Canadian assets if the tender offer was successful.

Seals ruled that the tender offer filed by CDC with the Securities and Exchange Commission was a legal offer, but said it should be amended in one minor instance.

He held without merit the allegations of conspiracy and violation of anti-trust laws and that the deal would violate the national interest of the U.S.

The minor change in the offer ordered by Seals is that it make clear Texasgulf would lose the right to hold a U.S. radio licence if more than one-quarter of its stock is held by non-U.S. citizens.

The amended offer is to be filed within 72 hours and approved by the court. Seals said that Canada Development itself suggested the amendment be made.

Launch Gamble On Satellite

Times Ottawa Bureau

OTTAWA — Telesat Canada, the company that runs Canada's satellite communications network, is taking a multi-million-dollar gamble on a launch.

The corporation has ordered a Thor-Delta rocket and has booked a launch pad at Cape Kennedy for early in 1975 for a rocket launch it hopes it will never need.

The reservations, which will cost from $7 million to $9 million whether they are used or not, are required "just in case we need to launch our third Anik satellite," according to a Telesat official.

It seems strange and complicated, but here's why, followed by the risks:

Canada already has two Anik satellites in orbit and working. Anik I has most, but not all, of its channels providing television and telecommunications services for Canadians; Anik II has some of its channels ready for use temporarily by American users awaiting their own domestic system. Anik II is also the back-up for Anik I.

Should Anik I or Anik II fail, Telesat might have to launch Anik III as a replacement. Similarly, should the demand increase enough, Anik III might be required. The former could happen anytime; the latter is not very likely.

But Cape Kennedy has a very busy schedule in the coming year and a half, in part because a number of U.S. companies want to launch American communications satellites.

Thus, "just in case," Telesat has to reserve ahead. Or it might have to wait years to get a launch pad and a rocket.

Even with a launch reserved, if something should break down now, the Anik III couldn't be sent up as a replacement until early in 1975.

The deal is that Canada pays the U.S. for the launch whether it occurs or not.

The hope is that even if Canada shouldn't need the launch in early 1975, it will be able to switch with someone for a later date or sell the launch and rocket outright.

If, by chance, Canada couldn't find a buyer and didn't need the launch, she would probably have to store the rocket, at added cost, until she did — which might be for a few years, until Anik I needs to be replaced.

SOVIET SUB DAMAGED

WASHINGTON (UPI) — A nuclear-powered Soviet missile submarine was headed from the Caribbean toward the Atlantic Ocean today with a hole in its port bow, possibly caused by colliding with another Russian ship, the Pentagon said.

It was first seen Saturday by a U.S. destroyer south of Jamaica. It was limping along on the surface accompanied by a cruiser.

U.S. Pentagon spokesman William Beecher said the sub had an eight-foot gash in the port bow but did not appear in any danger of sinking. The Russians have not asked for any help from the Americans, who regularly keep a watch on Russian ships operating near the United States.

The sub carried 100 crewmen and eight missiles.

The ship was apparently trying to head thousands of miles back home rather than head for a Cuban port.

Sudan Declares Emergency State

BEIRUT, Lebanon (CP) — The Sudanese government declared a two-week state of emergency Wednesday following reports of anti-government demonstrations.

The measure was announced by Maj.-Gen. Mohammed el-Baghir Ahmed, first vice-president, in the absence of President Jaafar el-Nimeiry at the Algiers non-aligned summit conference.

Sudanese officials in Algiers said Nimeiry was in constant touch with Khartoum, but had no immediate plans to return home before Saturday as scheduled.

The state-run Omdurman radio said the riots were caused by Communist and right-wing groups who "have joined forces in a subversive conspiracy" to overthrow the government.

The unrest was reported to have started at Khartoum University last week and developed into street demonstrations in which a policeman and a student were killed.

The university and other educational institutes were closed down indefinitely and Cairo newspapers reported tanks were out in the streets of the Sudanese capital this week.

The Khartoum newspaper Al Ayman said 250 persons were arrested following the campus riots. The paper said 30 persons were held on unspecified major charges.

MLA Seeking Gulf Island Jurisdiction

Liberal MLA David Brousson, (North Vancouver-Capilano) wants all Gulf Island planning, loaning and transportation matters handed over to the municipal affairs department's jurisdiction, he told the legislature committee Wednesday.

Brousson is a member of the committee now drafting a report of its study on the Gulf Islands that will be tabled in the legislature this fall.

Administration of the Gulf Islands now falls under the authority of assorted regional districts on the east coast of Vancouver Island.

New Hemoraids for hemorrhoids.

When you're suffering, you really need help.

In suppositories and cream, sold only by your pharmacist.

Two way action to do one job well.

New Hemoraids' anaesthetic relieves pain and irritation quickly, relaxing muscular tension so natural healing can take place. Meantime, the rich cream gently soothes and lubricates irritated tissues.

An anaesthetic to relieve pain and itch fast.

New Hemoraids' water-soluble anaesthetic—Diperodon Hydrochloride—easily spreads long-lasting relief directly into sore tissues by combining with natural, protective body moisture. This helps Hemoraids' smooth cream to effectively coat the irritated area. Pain and itch are quickly relieved.

A soothing cream to heal sore tissues quickly.

New Hemoraids carries its anaesthetic in a soft-textured cream which can be spread over the most sensitive tissues without additional discomfort. And this soothing, cooling cream, in itself, has valuable healing properties. In suppository form, Hemoraids melts quickly and easily, becoming a gentle, healing cream.

New Hemoraids: help when you really need it.

• NOTICE •

BLACKTOP DRIVEWAYS

Special Summer Prices

MADISON PAVING CO.

385-9822
384-2439

SPECIAL

1973 Ford ¾ TON CUSTOM TRUCK and VANGUARD CAMPER SALE

SUBURBAN

3377 DOUGLAS AT SAANICH RD. 386-6131

Sears

Save 20%

Custom drapery fabrics — hundreds to choose from.

Give your windows the distinctive touch of custom-made drapes in the fabrics and styles of your choice. Now with substantial savings on fabrics.

Our decorator consultant will visit you right in your own home. Show you our abundant collection of antique satins, damasks, Dralon® acrylics, polyester sheers, cotton/polyester batistes, and stylish cotton and cotton/polyester blend prints.

Then let our professional consultant help you select the drapery treatment that will truly reflect the mood of your home. From understated pinch-pleated or tie-back styles to elaborate swags.

This offer is for a limited time only. Call today and make arrangements for a visit from a Simpsons-Sears consultant. Free advice. Accurate estimates. No obligation whatsoever.

Offer in effect 'til Saturday, Oct. 13.

Sears Draperies (24). Phone Enquiries: 388-9111.

Simpsons-Sears Ltd.

Simpsons-Sears Hillside: 3190 Shelbourne Street. Lots of Free Parking . . . No Tickets, No Time Limit. (5-87)

Sears

You get more with a Kenmore

We service what we sell, coast-to-coast. Each Kenmore range is covered by dependable labour and parts warranties plus Simpsons-Sears exclusive 'Satisfaction or money refunded' guarantee. For your convenience, charge your Kenmore on your all-purpose account.

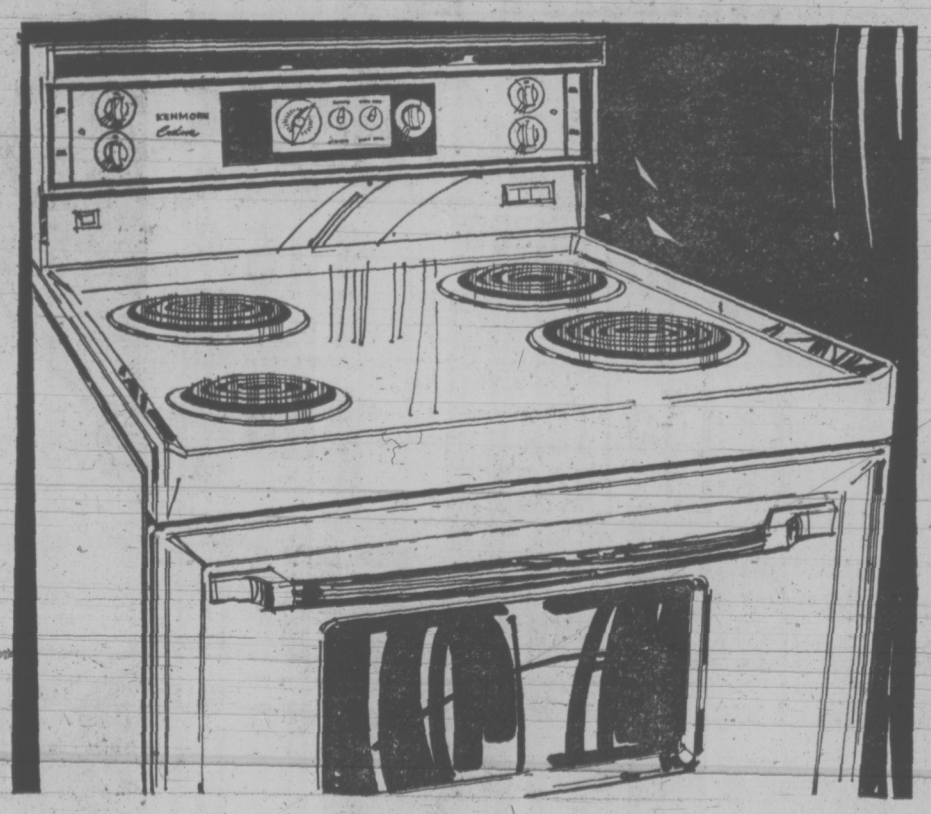

Any way you look at this great 30" range, it's a bargain!

304.98

- Clock-controlled, automatic delay/cook/off oven
- Giant, Shadow-glass oven window
- High-speed oven preheat. Pilot light indicator
- Two 8", one 6" 'True-simmer' and one 6" 'Speed-heat', deluxe plug-out elements. Minute minder
- Controlled variable broil. Timed appliance outlet. Non-spill, recessed procelain top

Available in decorator colours for $10 more.

Sears Ranges (22). Phone Enquiries: 388-9111

Simpsons-Sears Ltd.

Simpsons-Sears Hillside: 3190 Shelbourne Street. Lots of Free Parking . . . No Tickets, No Time Limit (8-91)

Building, Resources Lead B.C. Gains

Construction and the resources industries continue to perform strongly in British Columbia, according to an economic report released today by Industrial Development, Trade and Commerce Minister Gary Lauk.

Gains were reported in almost all areas.

However, the June timber cut was down sharply from May, reflecting the mid-summer dip in the lumber market.

The 1.13 billion cubic feet cut in the first six months is still 28.7 per cent ahead of the corresponding 1972 period. Declines were noted in petroleum production and fishing but were up across the board on all other major categories.

Factory shipments during the first five months were worth $2.4 billion, a 24.9 per cent gain over the corresponding 1972 period.

The most significant advances were in forest products, metals and construction materials.

Cement shipments in May were up 35.8 per cent over the previous May and up 31.1 per cent from April, reflecting strength in the housing market.

Building permits in British Columbia during the first five months totalled $449.7 million, a 38.9 per cent increase over the $323.6 million in the corresponding 1972 period.

There were 12,506 housing starts in the first six months, up 4.9 per cent from the same period in 1972. Completions totalled 11,992, up 12.4 percent.

Employment was buoyant by British Columbia standards with 916,000 working and 74,000 unemployed (7.5 per cent) during the first six months, compared with 869,000 working and 76,000 (8 per cent) unemployment in the first six months of 1972.

During the first four months, copper shipments totalled 208.9 million pounds, up 84.5 per cent over the first four months of 1972.

Zinc shipments totalled 105.8 million pounds, up 11.1 percent, plywood production was 739.4 million square feet, up 9.2 per cent and lumber production was up 9.4 per cent.

In April, natural gas production rose to 41.5 billion cubic feet from 38.7 billion the previous April but crude petroleum production declined to 1.76 million barrels from 2.01 million barrels the previous April.

The May fish catch was worth $3.6 million, down from $5.2 million a year ago. It was the first month that was lower than the corresponding 1972 period.

BOY DIES, 2 HURT IN MALAHAT CRASH

A six-year-old Nanaimo boy was killed and his mother and sister injured when the car she was driving crashed into a 20-foot ditch 2½ miles south of the Malahat summit Wednesday afternoon.

Dead is John Parsons, 3286 Adby Road, Nanaimo.

He was a passenger in a station wagon driven by his mother, Mrs. June Parsons, who is in Victoria General Hospital.

A second Parsons child, 11-year-old Joanne, is in satisfactory condition.

Now Haynes Off Judicial Council

The resignation of labor leader Ray Haynes from the B.C. Judicial Council has been accepted by the provincial government following a meeting between Haynes and Attorney-General Alex Macdonald.

Macdonald said the government will attempt to find a replacement for Haynes from among the labor sector of the province. It is important that broad representation be made on the judicial council, he added.

The Judicial Council is a provincial body intended to review the practices of the B.C. judiciary and to recommend improvements.

Haynes submitted his letter of resignation Wednesday to Chief Judge Lawrence Brahan of the provincial court, chairman of the council.

There have been a number of recent charges of conflict of interest regarding Haynes since he, as secretary-treasurer of the B.C. Federation of Labor, advocated non-compliance with a court injunction against secondary picketing of Shoppers Drug Mart stores on the Lower Mainland.

Macdonald said today that when the possibility of breach of a court order by the B.C. Federation of Labor first arose, he discussed the situation with Brahan, who in turn discussed it with Haynes.

A meeting between the attorney-general and Haynes was then arranged, at Macdonald's request. The meeting was followed by Haynes' letter of resignation, which Macdonald said was submitted voluntarily.

Haynes' letter to Brahan, a copy of which was sent to Macdonald, read in part: "Because I believe the work of the (judicial) council is potentially useful, I do not wish to see its possible accomplishments jeopardized by any media campaign directed against my membership on the council.

"Unfortunately, in view of the fact that the objections relate to the policy of our federation, it appears impossible for the federation, as the principal representative of the trade union movement in B.C., to be represented on this potentially important body."

Mount Doug Now the Biggest

Mount Douglas Senior Secondary is now the biggest high school in Greater Victoria School District, replacing Victoria senior secondary.

Mount Doug has jumped by 125 students or four new classrooms this year, and has an enrolment at present of 1,126.

Preliminary enrolment figures for the district show a student population of 30,020 — down from last year's enrolment of 30,878.

The district expects to enrol 100 to 150 latecomers in the next few weeks.

Biggest decline was in primary grades, while high school enroment was slightly up.

Court Test Of Guild Set

WINNIPEG (CP) — An Oct. 4 hearing has been set for an application by the Free Press to quash certification of the Newspaper Guild as bargaining agent for editorial and advertising employees.

The newspaper is asking Court of Queen's Bench to overrule the certification order issued by the Manitoba Labor Board July 5.

In its application, the Free Press claims the board was not duly constituted because no replacement had been appointed for the chairman who had resigned. It also alleges the board was subject to undue influence from public statements by Labor Minister Russell Paulley favoring the guild application.

TEARS FROM CHILDREN greet news that their soldier father was killed in fighting near Ang Snoul, Cambodia. Children accompany a friend to view the remains.

Free Haul-Aways For Sooke Hulks

Abandoned car bodies in Sooke will be removed by the Capital Regional Board.

The first 200 cars reported to the Sooke Community Hall from 9 a.m. to 4 p.m. Wednesday and Thursday will be hauled away later this fall free of charge.

Board director Howard Elder said the charge for towing will be made after the first 200 cars, but the cost will be related to the total removal cost.

It is estimated there are several hundred car bodies that have not passed testing station requirements or have been heavily damaged in a motor vehicle accident and are abandoned in the area.

Statistics show 42,000 motor vehicles become unlicenced every year in British Columbia, including 3,000 in the Capital Regional District.

Vote No Guarantee

Approval of a referendum on Sidney's proposed $1.5 million recreation centre will not guarantee its construction, Mayor Stan Dear said Wednesday.

Sidney aldermen voted five to one in favor of holding a referendum on the proposed centre with the Nov. 17 municipal election.

But the future of the Sidney project depends upon the construction of a privately-owned centre planned for Central Saanich, said Dear.

A "yes" vote in a referendum is "approval from the people" to build the centre in Sidney, said the mayor.

Murray Stockhaul, acting chairman for the Central Saanich project's board of directors, said today construction has been delayed and a meeting will be held this week to decide when to begin.

Ald. Fred Robinson, of Sidney, only alderman to oppose the referendum, described council's decision as a "rush job."

"I just can't see the wisdom in calling a referendum on this thing without finding out if there's going to be a similar complex in the vicinity," said Robinson, "They're so damned anxious to rush it through."

Robinson said he would support a recreation centre in Sidney "providing a duplicate is not constructed in the neighboring vicinity."

He would also support a referendum but November is too soon to allow council time to gather enough information on costs, government grant possibilities, location and possible support from the other two municipalities on the Saanich Peninsula.

It's unnecessary to spend nearly $3 million on two similar centres within a four-mile radius, he said.

Both centres would have a swimming pool, skating rink and curling rink.

"It's just too much of a rush job," said Robinson.

North Saanich Mayor Trevor Davis said he will not support Sidney's proposal and he has not been approached by Sidney council.

"At this point it's outside our immediate area of jurisdiction and interest," said Davis.

SPECIAL

1973 Ford ¾ TON CUSTOM TRUCK and VANGUARD CAMPER SALE

SUBURBAN

3377 DOUGLAS AT SAANICH RD. 386-6131

CAPITAL SUPER FOOD

50 West Burnside Rd.
5124 Cordova Bay Rd.
Cordova Bay Plaza

OPEN DAILY 9 to 9

PRICES EFFECTIVE THURS., FRI., SAT. — SEPT. 6, 7, 8

CORDOVA BAY STORE
Mon., Tues., Wed., Sat. 9-6
Thurs., Fri. 9-9; Sun. 12-6

CHECK and COMPARE

We Reserve the Right to Limit Quantities

CANADA GRADE A-1 BONELESS ROUND STEAK ROASTS lb. 1.39

BONELESS STEWING BEEF lb. 1.09

ROBIN RED—Minced SOCKEYE SALMON 7¾-oz. Tin 69c

PEEK FREAN DIGESTIVE BISCUITS 1-lb. Pkg. 49c

YORK TOMATO JUICE 2 48-oz. Tins 89c

DAD'S OATMEAL BUTTERCRISP COOKIES 1-lb. Pkg. 49c

MAXWELL HOUSE COFFEE 1-lb. Bag 79c

CHIPITS CHOCOLATE CHIPS 3 Varieties, 6-oz. Pkg. 29c

WHOLE GREEN BEANS 4 14-oz. Tins Asparagus Style 1.00

IVORY BARS 8 Peersonal Size for 79c

CREST TOOTHPASTE 150 ml Supersize 99c

CARNATION INSTANT SKIM MILK POWDER 3 lb. Box 1.79

HUSKY DOG FOOD 5 25-oz. King Size 1.00

DR. BALLARD'S SOFT, MOIST CAT FOOD 3 6-oz. Pkgs. 4 Varieties 89c

HEAVY DUTY DETERGENT ARCTIC POWER 6½-lb. BONUS BOX 1.79

B.C. GROWN CELERY Large Stalks, Each 25c

CALIFORNIA CANTALOUPES 4 Jumbo size for 1.00

B.C. GROWN TYDEMAN RED APPLES 4 lb. Cello Bag 69c

FRESH BULK CARROTS lb. 9c

Sears

Always a step ahead

Coldspot

We service what we sell, coast-to-coast. Each Coldspot is covered by dependable labour and parts warranties plus Simpsons-Sears exclusive 'Satisfaction or money refunded' guarantee. Charge it on your all-purpose account.

16.6 cu. ft refrigerator never needs defrosting!

369.98

Sears Refrigerators (46)
Phone Enquiries: 388-9111

- This extra-big Frostless has a True zero° freezer that holds 137 lbs!
- 3-temperature butter conditioner
- Adjustable shelves. Meat keeper
- Twin, moisture-sealed veg. crispers
- Separate temperature controls
- See-thru, flip-up dairy doors
- Odour-free, porcelain interior is colour trimmed. 'Sculptured' Woodgrain handles
- Long-life rotary compressor

In decorator colours only $00 more

Simpsons-Sears Ltd.

Simpsons-Sears Hillside: 3190 Shelbourne Street. Lots of Free Parking . . . No Tickets, No Time Limit. (S-90)

B.C.

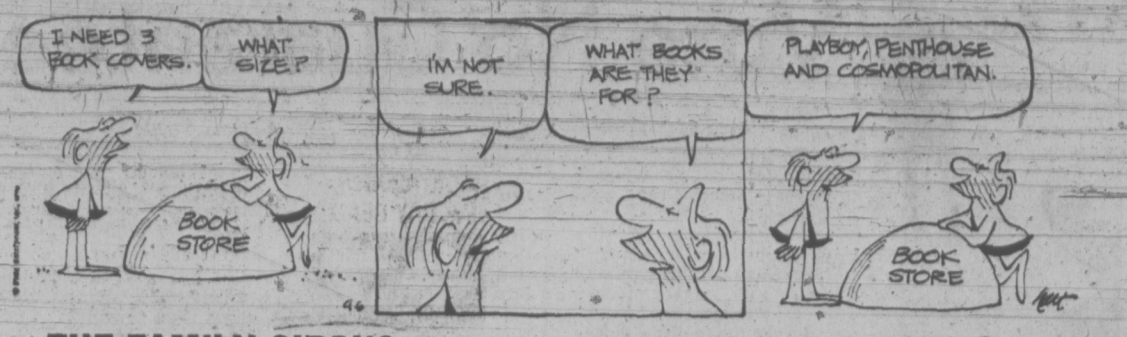

THE FAMILY CIRCUS

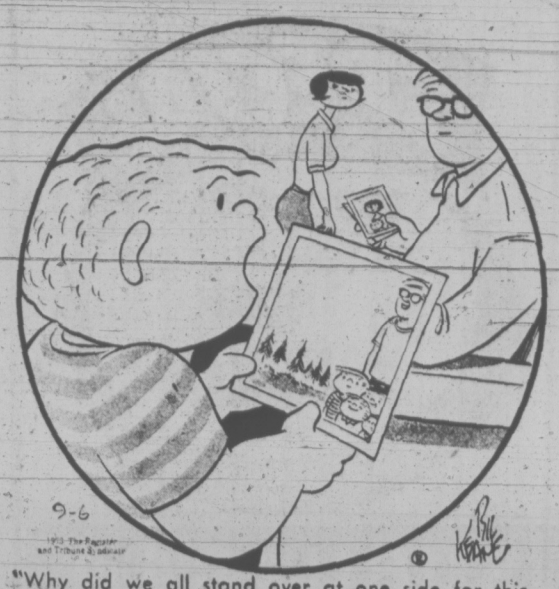

"Why did we all stand over at one side for this picture that Mommy took?"

DENNIS THE MENACE

"IT'S STILL NICE AN' PEACEFUL HERE. MY FOLKS DON'T EVEN *KNOW* ABOUT IT YET."

GARDENING
hilda beastall

The Funny Ways Of Begonia Plants

Begonias are funny plants. In the spring they refuse to grow if the temperature is below 60 degs. F., but after blooming outdoors for three summer months they survive several weeks of fall weather without a flutter of their lovely blossoms.

These observations refer to the fibrous rooted, small flowered begonias to be seen in the urns at Humber Green and in curbside planters in downtown Victoria. They apply equally to the large flowered tuberous begonias which do so well in planters and beds on the shady side of homes.

Many Victoria and Saanich areas have had grass temperatures down to just about freezing for short periods on more than one early morning last week, yet no harm has come to these plants.

★ ★ ★

A warning to gardeners is this — don't water your outdoor begonias much now, but when you do, give it by open ended hose on the soil before noon.

Begonias keep their blooms just so long as days are reasonably bright and sunny, the early morning frost not severe, and heavy rain is lacking.

Because of this long season of bloom, gardeners want to keep begonias indefinitely. The truth is that the small flowered begonias should be treated as bedding annuals — put on theh compost heap when finished in fall. New plants are grown from seed each year (sowing in late February indoors) or bought as started plants in late May.

The tubers of the large flowered begonias are easy enough to keep over winter, but a bit difficult to handle in early spring when starting growth. Modern homes are too hot.

However, every year many successes are scored with home saved tubers.

★ ★ ★

When blooms and leaves are finally damaged by either frost or cold rains, lift the plants with their tuberous roots and pack them into wood boxes. Put these into a dry cool place.

Each day take away fallen leaves and stems until all are cleared from the tubers. The soil will then be dry enough to shake off.

Continue drying the tubers for a week or so until the fine roots can be rubbed off gently with the thumbs. A storage place at about 40 degs. F. is right for winter. Bury the tubers, not touching each other, in a box of dry clean sand to prevent further loss of moisture.

Figure out where you have the required winter temperature now while you are still admiring the lovely flowers.

PEANUTS

BROOM-HILDA

WIZARD OF ID

APARTMENT 3-G

MISS PEACH

HAGAR

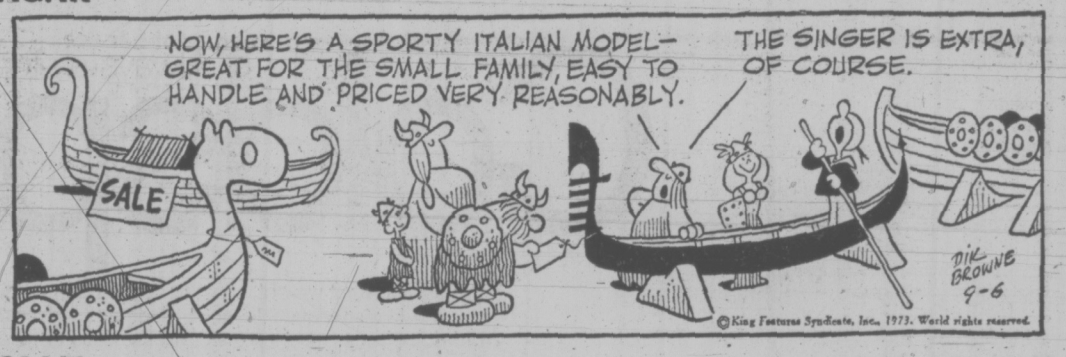

POLLY

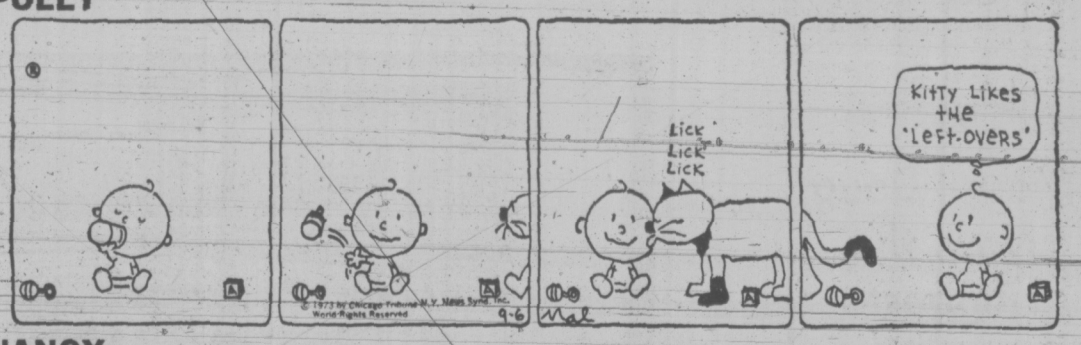

NANCY

MUTT AND JEFF

MARK TRAIL

CRYPTIC CROSSWORD

ANSWER TO WEDNESDAY'S PUZZLE

ACROSS
6 Jupiter
7 Below
9 Fit
10 Ambitious
12 Over and over
15 Poor outlook
17 Reminders
19 Out
21 Light
22 Neptune

DOWN
1 Music
2 Kit
3 Ream
4 Semi-colon
5 Volumes
8 Signal
11 Oversight
13 Rounds
14 Godetia
16 Burns
18 Reel
20 Ate

CLUES

ACROSS
1 Football fans drink with railwaymen (10)
7 and 21Ac. Bury misleading notices for crossing (12)
8 Quarters for the marine lads! (7)
10 One who receives sound advice? (8)
11 See 18 Across
13 They measure the capacity of remote advertisements (6)
15 Bring the firearm back and seize the gold (6)
17 In Navarre I spent some obsolete money (4)
18 and 11Ac. There's an element of high temperature about this (8, 4)
21 See 7 Across
22 Military body near end of manoeuvre—join up! (5)
23 He took fire—presume hot change was the result (10)

DOWN
1 Provides ample blend of tea in the vessel (5)
2 Foreshadows a stoppage in the docks (8)
3 Used to change what the evictor did (6)
4 Kind of door catch (4)
5 Establishing a radical system (7)
6 Birds needing food in pastures (10)
9 Visual aids (10)
12 This will cause deflation by the way (8)
14 Scoff at transport on the American track (4-3)
16 Physical training holds the way for a heavenly body! (6)
19 Spoils the chances of one in races (5)
20 Properly established conifer and a thousand more (4)

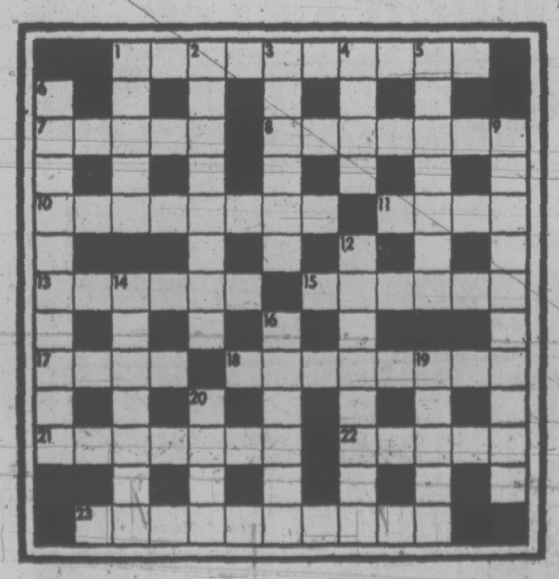

SOLUTION FRIDAY

The Bridge Expert

By FRED KARPIN

It is perhaps surprising that after all these decades in which hundreds of chapters have been written on "safety plays," many bridge players still fail to apply a safety play in obvious situations. Such was the case in today's deal, which arose in a rubber-bridge game.

Both sides vulnerable. South deals.

NORTH
♠ 5 3
♡ 7 4 3
◊ 6 4
♣ A K Q 6 5 3

WEST
♠ Q 10 8 6 2
♡ K 9
◊ Q 9
♣ J 10 8 4

EAST
♠ J 9 4
♡ A 8 5 2
◊ J 10 8 5 3
♣ 9

SOUTH
♠ A K 7
♡ Q J 10 6
◊ A K 7 2
♣ 7 2

The bidding:

South	West	North	East
1 ♡	Pass	2 ♣	Pass
2 NT	Pass	3 NT	Pass
Pass	Pass		

Opening lead: Six of ♠

South's rebid of two notrump was an inferior call, for North was under no obligation to bid again. With South having 17 high-card points, and North promising a minimum of 10 points for his two-over-one response, South should not have risked a two notrump call. Instead, he should have jumped to three notrump. As it turned out, North put his partnership into the correct contract.

On West's opening spade lead East played the jack, which South took with his king. Without counting his tricks, declarer promptly led a club to the board's ace, after which he cashed the club king. East discarded a diamond on the latter lead. All declarer could now make in clubs were three tricks, and a defeated contract was the result.

In a sense, declarer was unlucky in finding the adversely-held clubs divided 4-1, since they rated to be divided 3-2. Had they been so divided, South would have made six club tricks by playing the suit as he did.

But South really had no one but himself to blame for his defeat, for he could have overcome the bad break if he had just stopped to count his tricks. He would then have realized that all he needed were five tricks in clubs to fulfill his contract, and he would have played the hand to make five tricks.

At trick two, the deuce of clubs would be led out of the South hand, West following with the four-spot. Dummy's five would be played and East would win the trick with his nine.

No matter what East now returned, South could not be prevented from fulfilling his contract, for when he regained the lead he would play his remaining club and cash five club tricks.

By availing himself of the "safety play" — the deliberate giving away of a club trick — South would be paying the premium of 30 points, the value of an overtrick, in order to bring home a vulnerable game. Surely this would have been a sound investment.

FUN WITH FIGURES

By J. A. H. HUNTER

Each letter stands for a different digit.

No great problem! You only have to discover the value of ICICLES.

ESKIMO
MISS
MISSES
ICE

ICICLES

Thanks for an idea to D. L. Bond, Coaldale, Alberta.

(Answer tomorrow)

Yesterday's answer: Total $143.42.

386-2121

CLASSIFIED ADVERTISING

386-2121

Vancouver Island's Largest Shopping Centre in Print

BOX REPLIES
All replies to private box numbers available from 8:00 a.m. to 5:30 p.m. Monday to Friday inclusive.
Victoria Press Box numbers available on request. Charge $2.00 and $3.50.

OFFICE HOURS
Classified Counter, 8:00 a.m. to 5:30 p.m. Business Office, 8:30 a.m. to 5:00 p.m. Monday to Friday inclusive.

* * *

OFFICE CLOSED SATURDAY

* * *

CLASSIFIED TELEPHONE HOURS
8:00 a.m. to 6:00 p.m. Monday to Saturday inclusive.

* * *

CLASSIFIED COPY DEADLINES
Regular classified advertisments may be placed at the counter, 8 a.m. to 5:30 p.m. on the day prior to publication, Monday to Friday inclusive. By telephone, 8:00 a.m. to 6:00 p.m. Monday to Saturday inclusive.
All classified semi-display copy must be in the possession of Victoria Press Ltd., 2621 Douglas Street, by 12 noon on the day prior to publication, with the exception of that copy for Sunday Colonist must be in by 12 noon Friday.

FULL COVERAGE CLASSIFIED RATES

REGULAR CLASSIFIED
LOCAL RATE
One day, 9c per word per day.
Three consecutive days, 8c per word per day.
Six consecutive days 7c per word per day.
1 6-pt. heading or white space allowed to be charged at 5 words.
Minimum advertisement 10 words and $1.00.
Each initial, sign, group or figures and abbreviation counts as one word.

SEMI-DISPLAY
LOCAL RATE
Ads requiring a style other than that mentioned above will be charged by the measured agate line (14 agate lines equal 1 inch).
One day, 42c per line, $5.88 inch.
Three consecutive days, 37c per line, $5.18 inch.
Six consecutive days, 32c per line, $4.48 inch.

NATIONAL RATE AND OUT-OF-PROVINCE RATE
Regular classified, 10c per word per day.
Semi-display, 50c per line per day.

Birth Notices $2.50 per insertion for standard message of 30 words or less. 8c each additional word or initial.
In Memoriam notices, Cards of Thanks, Death and Funeral Notices, 35c per line per day. Three consecutive days 90c.

Births, Deaths, In Memoriam Notices, Cards of Thanks, Personals not accepted by telephone. Single paper rates on request.

SUBSCRIPTION RATES
Wherever carrier service in maintained, $3.00 per month.
By mail—
Canada, $3.50 per month, $10.00 per 3 months, $39.00 per year.
United States, $4.00 per month.
Saturday Only—
Canada, 25c per copy, $13.00 per year.
United States, 30c per copy, $15.60 per year.
Commonwealth and Foreign rates upon request.
Mail subscriptions are payable in advance.
Authorized as second class mail, Post Office Department, Ottawa. Member Audit Bureau of Circulations.

TERMS OF PUBLICATION
The Victoria Press Ltd. shall not be liable for non-insertion of any advertisement beyond the amount paid for such advertisement.
In the event of an error occuring the liability of Victoria Press Ltd. shall not exceed the charge for the space actually occupied by the item in question.
All claims on error in publication shall be made within 12 hours thereafter and if not made shall not be considered. No claim will be allowed for more than one incorrect insertion not for errors not affecting the value of the advertisement.
All estimates of cost are approximate. Advertisers will be charged with space actually used.
All advertising copy will be subject to the approval of the Victoria Press Ltd., who reserve the right in its sole discretion to classify, reject or insert copy furnished.
Advertisements must comply with the British Columbia Human Rights Act which prohibits any advertising that discriminates against any person because of his race, religion, sex, color, nationality, ancestry or place of origin, or because his age is between 44 and 65 years, unless the condition is justified by a bona fide requirement for the work involved.
While every endeavor will be made to forward replies to box numbers to the advertiser as soon as possible, we accept no liability in respect of loss or damage alleged to arise through either *failure or delay in forwarding such replies, however caused,* whether by negligence or otherwise.

CIRCULATION REPRESENTATIVES
Duncan, Chemainus—
P. J. Rogers 746-6181
Lake Cowichan—
P. Edwards 749-6771
Nanaimo—
A. Lakey 753-2766

United States Representatives
MATHEWS SHANNON and CULLEN, INC.
New York, Boston, Chicago, Detroit, Philadelphia, Pittsburgh, Cleveland, Syracuse, Charlotte, Atlanta, Cincinnati.

DUNCAN BUREAU
Duncan Financial Centre, 435 Trunk Rd. Office and telephone hours 8:30 a.m. to 5 p.m. Monday to Friday inclusive.
PHONE DUNCAN 746-6181

CLASSIFIED SERVICE FOR DUNCAN COWICHAN RESIDENTS
Classified Ads phoned in to our Duncan office before 3:30 p.m. will appear in the following day's papers
746-6181

NOTICE OF COPYRIGHT
Full complete and sole copyright in any advertisement produced by Victoria Press Ltd. is vested in and belongs to, Victoria Press Ltd.; provided, however, that copyright IN THAT PART AND THAT PART ONLY of any such advertisement consisting of illustrations, borders, signatures or similar components which is, or are, supplied to Victoria Press Ltd. by the advertiser in the form of engravings, matrices, casts, etc., and incorporated in said advertisement shall remain in and belongs to the advertiser.

PHONE DIRECT 386-2121 TO PLACE YOUR CLASSIFIED AD

1 BIRTHS

McINNIS — Born to Mr. and Mrs. Gary and Susan, 1253 Lyall Street, at Royal Jubilee Hospital on August 29, 1973, a son, Blair Donald, 6 pounds, 10 ounces. A brother for Erin. Thank you Dr. Pound.

WRIGHT — Born to Mr. and Mrs. Gary and Lynn (nee Ferguson) Wright, Three Hills, Alberta, at Royal Jubilee Hospital on September 1, 1973, a daughter, Kimberly Dawn. A sister for Renee. *many thanks to Maternity Staff.*

5 DEATHS and FUNERALS

FANTHORPE: In the Veteran's Hospital, Victoria, after a short illness, on September 4th, 1973, Mr. Herbert Barclay Fanthorpe of 2659 Douglas Street, born in Grimsby Town, England, and resident here for 60 years. He is survived by two sisters, Mrs. J. (Min) Corkle of Saratoga Beach, V.I., and Mrs. L. (Muriel) Clough of Victoria; four brothers, William and Richard of Victoria, Henry of California and Thomas of Saratoga Beach; nieces and nephews. He was a member of Britannia Branch No. 7, R.C.L., *the Army, Navy and* Air Force Veterans and a long time member of the Gorge Vale Golf Club.
Funeral service in McCall Bros. Chapel, Johnson and Vancouver Streets, on Friday, September 7, at 2:15 p.m., with the Rev. J. Watson officiating, followed by cremation. (Flowers gratefully declined. Donations, if desired, may be made to the Cancer Fund, 857 Caledonia Avenue.)

GREENE — In Victoria B.C. at the Victoria General Hospital on September 4, 1973, Rev. Jonathan Henry Greene, beloved husband of M. Gladys Greene, 900 Park Blvd. Besides his wife he leaves two brothers and a sister in Belfast, one sister in London, Eng., a cousin in Vancouver. Prior to his retirement in 1972, Rev. Greene was the minister of St. Paul's Presbyterian Church in Kemptville, Ont.
Funeral services will be held in St. Andrews Presbyterian Church, Douglas St., on Friday, Sept. 7, at 1:30 p.m., Rev. Bruce Malloy and the Rev. James Clarke officiating followed by cremation. Flowers gratefully declined.
Hayward's Chapel, Directors

CLASSIFICATION INDEX

VITAL STATISTICS
1 Births
8 Card of Thanks
5 Deaths and Funerals
9 In Memoriams
10 Funeral Directors

NOTICES
14 Announcements
16 Catering, Banquets and Reception Rooms
20 Lost and Found
15 Coming Events and Meeetings
11 Monumentals
17 Restaurants
18 Places to Visit

EMPLOYMENT
21 Male Help Wanted
25 Male-Female Help Wanted
26 Female Help Wanted
30 Situations Wanted Female
29 Situations Wanted Male
31 Situations Wanted Male or Female
27 Teachers Wanted

BUSINESS SERVICES AND DIRECTORY
36 Business Services and Directory

PERSONAL SERVICES
33 Bands, Musicians and Orchestras
40 Business Personals
43 Dancing
42 Education
71 Music Teachers
39 Personals
32 Trade Schools
38 Travel

MERCHANDISING
83 Aircraft
117 Antiques
78 Bicycles
80 Boats and Marine
65 Building Supplies
93 Cameras, Supplies and Photo Finishing
127 Chicks, Poultry, Hatching Eggs, Supplies
135 Farm Implements
12 Florists
97 Furniture
60 Fuel
120 Garden Supplies
99 Groceries, Meat and Produce
130 Heavy Equipment and Machinery
128 Livestock, Supplies and Events
100 Miscellaneous for Sale
103 Miscellaneous Wanted
109 Miscellaneous to Rent
77 Motorcycles
70 Musical Instruments
125 Pets and Supplies
96 Ranges, Stoves and Furnaces
92 Sporting Goods
115 Swaps
63 Timber
98 TV, Stereo, Radio Sales and Service
112 Wanted to Rent, Miscellaneous

AUTOMOTIVE
164 Auto Body and Painting
162 Auto Repairs, Service and Towing
168 Campers and Trailers
166 Cars and Trucks Wanted
150 Cars for Sale
151 Foreign Import and Sports Cars
169 Mobile Homes and Parks
149 New Car Directory
160 Parts, Accessories
158 Tires
154 Trucks and Buses
156 U-Drive and Auto Washing

ACCOMMODATION
185 Convalescent and Rest Homes
175 Hotels
178 Summer Resorts
181 Tourist Accommodation

RENTAL
201 Apartments to Rent, Furnished
200 Apartments to Rent, Unfurnished
202 Apartment Furniture to Rent
203 Apartments Wanted
206 Duplexes to Rent
207 Duplexes Wanted to Rent
215 Halls, Warehouses, Stores and Offices to Rent
197 Housekeeping Rooms to Rent
199 Housekeeping Rooms Wanted
211 Houses to Rent, Furnished
210 Houses to Rent, Unfurnished
212 Houses Wanted to Rent
190 Room and Board
191 Room and Board Wanted
193 Rooms to Rent
194 Rooms Wanted

FINANCIAL
155 Automobile Financing and Insurance
233 Mortgage Loans and Insurance
234 Mortgages for Sale
230 Personal Loans and Insurance
235 Wanted to Borrow

REAL ESTATE
280 Acreage for Sale and Wanted
240 Business Opportunities
241 Business Opportunities Wanted
300 Churches
247 Commercial or Industrial Properties
258 Condominiums and Townhouses
253 Country Homes and Properties
270 Exchange Real Estate
290 Farms for Sale and Wanted
263 Garages for Sale, Rent, Wanted
293 Gulf Islands Properties
250 Houses for Sale
265 Houses Wanted to Buy
295 Listings Cancelled
268 Listings Wanted
271 Lots for Sale
294 Mainland and Out-of-Province Properties
273 Property for Sale
274 Property Wanted
244 Revenue Property
245 Revenue Properties Wanted
285 Up-Island Properties
256 Waterfront Properties

5 DEATHS and FUNERALS

HALE — Bertram Charles, born in London, England, aged 73 years, suddenly in Vancouver, September 2nd, 1973. Beloved husband of Hilda Louisa and father of Hillary (Mrs. Wm. H. Miller, Toronto), and Beryl (Mrs. G. S. Elliott, San Bruno, Cal.); also survivied by two grandchildren, Jane and David, in Toronto. Mr. Hale was for many years General Manager for Thos. Cook and Son in the Far East and resided in Shanghai, Peking, Hong Kong and Bombay. Residept here at 1413 Newport Avenue for the past 18 years and associated with the Oak Bay Police and Fire Hall.
In lieu of flowers, donations to the Art Gallery Foundation, G Fund, 1040 Moss St., Victoria, B.C., would be appreciated. Private Funeral followed by cremation in Vancouver.

HEARNE — In Victoria, B.C., on September 1, 1973, James Givens, aged 77 of the Union Club, Victoria. Born in Alton, Illinois. Survived by his two sons, James G. Jr. and Mark F. of St. Louis, Missouri and seven grandchildren and stepson, Alan Q. Wilson, Maple Ridge, B.C. and *stepdaughter, Joan Fowler,* Nakusp, B.C.
The funeral service will be held in St. Louis, Missouri followed by a memorial service in Victoria the date of which will be announced later by McCall Bros., Funeral Directors Ltd.

HUNTON — In Victoria, B.C., on Wednesday, September 5, 1973, *Annie C. Lawrence Hunton,* in her 99th year, at Mount St. Mary Hospital, Burdett Ave. Born in Connecticut, U.S.A., the daughter of the late William H. C. Lawrence and predeceased by her husband Major W. Barclay *Hunton in Victoria on Jan. 23,* 1952. She is survived by two half sisters, Beatrice Lawrence, New York, U.S.A. and Mother Rosamond Lawrence of the Sacred Heart Convent, Albany, New York.
A private funeral service will be conducted on Friday, September 7, 1973, at 1:30 p.m. from the Lady Chapel, Christ Church Cathedral with the Rev. P. W. Wilkinson officiating, followed by cremation. *Flowers gratefully declined.* CUNNINGHAM FUNERAL CHAPEL in charge of arrangements.

LEE — On September 4, 1973, at Duncan, B.C., Mrs. Sylvia Anne Lee, of 431 Bundock St., aged 48 years. Born in Ganges, Salt Spring Island, Mrs. Lee had resided in Campbell River and Victoria before taking up residence in Duncan in 1970. Mrs. Lee had been a member of the Wrens, to the Royal Canadian Navy in the war of 1939-45, she was a member of the Royal Canadian Legion, Branch 182 Victoria, and a member of the St. John's ACW in Duncan. Predeceased by her husband, Lloyd John Lee in 1970. Mrs. Lee is survived by three daughters, Susan and the twins, Jane and Judy all at the residence, a sister Mrs. H. MacMillan (Valerie) of Duncan, several nieces and nephews.
Funeral services will be held on *Friday, September 7, at 1:00 p.m.* in St. John's Anglican Church with the Rev. Allan Kerr officiating. Cremation. Flowers are gratefully declined, should friends so desire, contributions may be made to the Canadian Cancer Society Fund. Hirst Sands Chapel in charge of arrangements.
Hirst Sands — Duncan

LEIPER — Mary Mitchell, widow of James Leiper, at the Royal Columbian Hospital, New Westminster, on Sept. 3, 1973, in her 80th year. Survived by 2 sons, Charles Lamble, Burnaby, and James, Vancouver; 1 daughter, Mrs. Margaret Lewis, Windsor, Ont.; nine grandchildren and six great-grandchildren; 1 brother, Angus Graham, Scotland; 1 sister, Mrs. Margaret McMillan, Victoria; several nieces and nephews. She was also predeceased by a son, Archie Lamble. She had been a resident of Victoria for 53 years.
Funeral service in McCall Bros FLORAL CHAPEL, Johnson and Vancouver Sts. on Friday, Sept. 7 at 1:15 p.m. with Pastor C. Cooper officiating. Interment at Hatley Memorial Gardens.

LOW — On August 10, 1973, Mrs. Alexander G. Low; formerly Ellen Anne Burt, nee Sinclair, in Vernon, B.C. Born in Didsbury, Alberta on November 28, 1908, she is survived by her loving husband; her brother Archie of Whitehorse, Yukon and sisters Ina, Bessie, Marie and Lillian, of Calgary, Alberta.
Prior to coming to Vernon in 1969, Mrs. Low lived in Edmonton, Alberta and was for many years resident in Whitehorse and Dawson City, Yukon Territory. She was a dedicated and much beloved teacher who will be sadly missed.

MAYHEW—In Victoria, B.C. on September 5th, 1973, Mrs. Olive Mayhew, aged 66 years, born in Leeds, Yorkshire, England and a resident of Victoria for the past 35 years, late residence, 164 Regina Ave. She leaves her husband, Hercy, at home; daughters, Mrs. Evelyn Corden and Mrs. J. (Jean) Scrimbit and her son, Norman Mayhew, Victoria, B.C.; 9 grandchildren; sister, Mrs. Ruben (Irene) Mayhew, Duncan, B.C. and her brothers, *Herbert, Frederick and Roy* Beacroft, Victoria, B.C., Allan Beacroft, Ladysmith, B.C. and Ken Beacroft, Vancouver, B.C.
Service will be held in the Sands Mortuary Limited, "Memorial Chapel of Chimes", on Friday, September 7th, 1973, at 1:00 p.m. Rev. Canon Robert Willis officiating. Interment in the Royal Oak Burial Park.
Sands—Victoria

MONTGOMERY — Suddenly in Victoria on Sept. 4, 1973, William John (Monty) Montgomery at the residence, 1701 Cedar Hill Cross Rd. aged 73 years, he *leaves his loving wife Frances* and one sister Elizabeth of Belfast. A native son of Co. Antrim, Northern Ireland, he resided in Victoria for the past 25 years.
Private funeral arrangements through the Memorial Society of B.C. Flowers gratefully declined.

STRACHAN—In Victoria on August 28th, 1973, Mrs. Agnes Henderson Strachan, aged 81 years, of 1006 St. Charles Street, born in Dundee, Scotland, resident in Victoria for 33 years, formerly of Calgary. Predeceased by her husband W. Frank Strachan in 1941. She is survived by two *daughters, Mrs. Frank (Dorothy)* Doheny, 2211 Cadboro Bay Road, Victoria, and Mrs. Alan (Sheila) Macfarlane of Vancouver; five grandchildren and two great-grandchildren.
PRIVATE funeral service in McCall Bros. FAMILY CHAPEL on Friday, September 7th with the Rev. H. Hunter officiating, followed by cremation. (Flowers gratefully declined. Friends, if desired, may contribute to the charity of their choice.)

TAYLOR—Passed peacefully into the presence of his Lord and Saviour, after a lengthy illness, *at the Victoria General Hospital,* on September 6, 1973, William Taylor, absent from the body, *present with the Lord forever*more, born in Perth, Scotland, December 3, 1908, born again August 3, 1935. He leaves his loving wife Muriel H.; son, Joseph and daughter-in-law, Jeanette; daughter Clara and son-in-law Glenn E. Knight, daughter Margaret and son-in-law Paul Anderson; 7 grandsons and 1 granddaughter; brothers Thomas Taylor, Daniel, Ted and Robert, of Pibroch, Alta.; sisters, Mrs. Isabel Sheppy and Mrs. Cecelia Smith, of Edmonton, and Mrs. Mary Fairholm, Pibroch; *sister-in-law, Mrs. Lettie (Peter)* Taylor, of Edmonton; nephews, nieces and cousins, in Alberta, *B.C. and Scotland.*
Funeral service in McCall Bros. FLORAL CHAPEL, Johnson and Vancouver Sts., on Tuesday, Sept. 11, at 1:15 p.m. Interment at Royal Oak Burial Park.

5 DEATHS and FUNERALS

WILKINSON—Winifred at Victoria on September 4, 1973. Born in Scotland. Age 71 years. Predeceased by her loving husband Wilfred in 1971. Survived by three daughters: Rita, Patricia, and Isabel; three sons: John, *Donald and Neil; also ten grand*children and two sisters: Mrs. Rita Bovan and Mrs. Lynn Donohue.
Funeral services will be held on Friday, September 7, 1973 at 2:00 p.m. in the Chapel of the Royal *Oak Crematorium. Rev. H. Gordon* Walker officiating. Flowers are declined with thanks, donations may be made to the G. R. Pearkes Clinic. Arrangements through the Memorial Society of B.C. and FIRST MEMORIAL SERVICES LTD.

8 CARD OF THANKS

Mrs. Wm. Millard Cantrill wishes to thank Dr. Carmon and Dr. Bonne and all the staff at the Victoria General Hospital. Also the *many relatives and friends of Sid*ney, B.C. Of my recent bereavment. For all your kindness and help, at this time of my husband's passing. Thanks very much. Mrs. Berneice Cantrill.

9 IN MEMORIAM

We wish to express our heartfelt thanks and appreciation to all our friends and neighbours for their kind expressions of sympathy in the recent loss of my dear husband and wonderful father, Curt Fitch. Also Padre Kendell, Dr. Higgs, Dr. Grebneff, Dr. Simpson, Victoria General Hospital Nurses. —Mrs. Trudy Fitch and family.

We wish to express our sincere thanks to relatives and friends for the cards, flowers and acts of kindness received by us in the loss of our mother, Mrs. Ann Duncan. Special thanks to Rev. H. M. Wingfield and the pallbearers.—Mary, Jeannie and David.

Our gratitude can never be fully expressed but we would like all our friends, relatives and neighbours to know how very much their kind words and expressions of sympathy have meant to us during our recent time of sorrow in the sad loss of a dear husband and father Charles Stratford. Sincere thanks also to Dr. and Staff *Victoria General Hospital.—Rose* and family.

10 FUNERAL DIRECTORS

SERVING VANCOUVER ISLAND
Sands
WE CARE
Dedicated to service.
Sensible Prices
SANDS FUNERAL CHAPELS
VICTORIA 388-5155
SIDNEY 656-2932
COLWOOD 478-3821
DUNCAN 746-5212
LADYSMITH 245-2331
NANAIMO 753-2032
Your six community Chapels. Independent, Family Owned and Controlled. Sands since 1912.

INTERNATIONAL FLIGHT CARE
Specializing in shipping to or from anywhere call collect
VICTORIA, 388-5155
SIDNEY, 656-2932
COLWOOD, 478-3821
DUNCAN, 746-5212
LADYSMITH, 245-2331
NANAIMO 753-2032

Removal and Memorial Service
A Division of Sands
Covering Vancouver Island

McCALL BROS. Funeral Chapels
1400 Vancouver Street
385-4465 — 385-4466 — 385-4467
Professional Service of the Highest Order . . . and at Moderate Cost.
FRIDAY
LEIPER, Mrs. Mary
1:15 p.m.—FLORAL CHAPEL
POTTS, Mrs. Elizabeth
1:15 p.m.—FAMILY CHAPEL
FANTHORPE, Mr. Herbert
2:15 p.m.—FLORAL CHAPEL
STRACHAN, Mrs. Agnes
PRIVATE SERVICE
FAMILY CHAPEL
TUESDAY
TAYLOR, Mr. William
1:15 p.m.—FLORAL CHAPEL
TO BE ANNOUNCED
SMEATON, Mr. Eric

CUNNINGHAM FUNERAL CHAPEL
(Formerly Chaplin's)
1155 Fort Street
Phone 384-5512 or 384-8626
Offering dignified moderate services for all. Geo. S. Cunningham, owner, manager.

THOMSON & IRVING Funeral Chapel
Est. 1906—Formerley of Winnipeg
A Dignified and Understanding Service at Moderate Cost
PRE-NEED AT NEED
SHIPMENTS
1625 Quadra St. Phone 384-2612

HAYWARD'S CHAPEL
Ready to carry out the family's wishes, quietly, sympathetically, with efficiency and dignity.
386-3505
734 Broughton St.
REGINALD HAYWARD MGR.

FIRST MEMORIAL SERVICE
Undertakers for the Memorial Society of B.C. — 658-5244

11 MONUMENTAL

STEWART MONUMENTAL Works Ltd.
ESTABLISHED 1896
Memorial of Distinction
Marble fireplace and tabletops
1403 May St. 384-3452

MORTIMER'S MONUMENTS
ESTABLISHED 1877
"The Finest in Craftsmanship"
633 DAVID ST. 383-6421

12 FLORISTS

REAL FLOWERS FADE but THE MEMORY LASTS
Funeral Flowers expertly designed
WOODWARD'S FLORISTS
635 Fort 384-5614

14 ANNOUNCEMENTS

STRETCH AND REGULAR SEWING CLASSES
Morning, afternoon and evening.
—Starting Sept. 10
—10 weeks, 2 hours per week, $30
—Teen classes Sat. a.m., p.m. $20
—Small classes 8-10 people
—Sewing machine provided for each pupil
—Accpssory course, 4 weeks $10.
Enrol Now.
SAWYER SEWING CENTRE
840 Fort St. 388-6228

PRIZE WINNERS FRATERNAL *Order of Eagles.* Victoria Aerie No. 12, 751 View St. (a) Bricks for building Project — J. Funk, Ticket No. 1649; D. Sawatsky, *Ticket No.* 169; W. R. Watson, Ticket No. 338. (b) 74th Annual Picnic — Norm Taylor, Ticket No. 6297; R. L. Clarke, Ticket No. 1145; 3rd prize No Name, Ticket No. 4109; Alex Robinson, Ticket No. 8047; Kevin Nex, *Ticket No.* 2813; Mrs. M. Cooper, Ticket No. 9398. Prizes must be claimed within 30 days at Secretary's Office.

DRUMMERS!!
DRUMMERS!!
Boys, girls, 11 to 14 and parents interested in learning to play a *drum with a view to forming a* Drum Corps". Residents phone R. C. Jeffs, C.D., 479-1077.

15 COMING EVENTS and MEETINGS

LADIES AUXILIARY
to the
London Boxing
BINGO
Every Friday 7:30 p.m.
Curling Rink
1952 Quadra
Admission $1
6 Cards for $2
No game less than $16
Plus $25, $50 and $100
5 EARLY BIRD GAMES
7 P.M.
5 Cards for $1
5 Extra Games 25c
a card
5 Cards for $1
Free Bus—Refreshments
Available
Everyone Welcome

ST. JOSEPH'S BINGO
CHURCH HALL
745 W. BURNSIDE
~~479-7413~~
THURS. 7:30
Adm. $1.00
6 Cards $2.00
Extra Cards 25c
5 EARLY BIRD GAMES
—7:00, 25c Card
5th Game $50
11th Game $50
JACKPOT
50 Nos. or less $500
55 Nos. or less $300
56 Nos. or over $100
No Games Less than $15
Good Neighbor Games
5 Extra Games,
25c Card

VICTORIA TRACK CLUB BINGO
THURS. 7:30 P.M.
CLUB TANGO
1037 VIEW ST.
1/234 GAMES — $20 or more
2 games — $30
20th game — $100
$210 if won in 51 numbers
16 Good Neighbor games
Admission $1 — 6 cards for $2
Free bus to town
Free parking
5 extra games, 25c card
minimum $30
"THE MORE THAT STAY, THE MORE WE PAY"
OUR MAIN CHARITY:
RETARDED CHILDREN

ESQUIMALT LIONS BINGO
O.A.P. HALL
GOVERNMENT STREET
FRIDAY, SEPT. 7
STARTING TIME 7:30 P.M.
10th Game $50
20th Game $100
Proceeds for Esquimalt Lions' Charity

HORSE RACING, VANCOUVER v.i. Coach Lines race track special leaves every Saturday 9 a.m. Returns 9:15 p.m. $7 each includes transportation, ferry toll and complementary grandstand ticket. NO MEMBERSHIP FEE. Call 385-4411, Vancouver Island Coach Lines, 710 Douglas St.

THE WOMEN'S AUXILIARY TO the G. R. Pearkes Clinic for handicapped children is holding a rummage sale at the Britannia Branch Legion, Cormorant-Blanshard, on Saturday, September 8, from 10 a.m.-12 noon. All proceeds to clinic.

LANGFORD LEGION BINGO, every Thursday, 8 p.m. Luxton Hall. Good cash prizes. Come one, come all. Admission $1. Extra cards 5 for $1. 6 extra games, cards 5 for $1. Anyone wishing transportation from Legion to Luxton, phone 478-4011.

VANCOUVER ISLAND DOG FANciers' Association, all Breed Championship Dog Show, September 7th and 8th, Esquimalt Sports Centre. Friday, 9:30 a.m.; Sat., 9:00 a.m. all day.

HORSE RACES
Saturday, Sept. 8, bus leaves B.C. Hydro at 9.00 a.m. Fare $7.00. Free parking. Please phone Jessie at 386-2000 to reserve your seat. 1-2-3 Club.

TECHNOCRACY INCORPORATED presents Reo McCaslin at a public meeting, Norway House, Friday, *Sept. 7, 8 p.m. Collection.*

THE VICTORIA GENERAL HOSpital Ladies Auxiliary will meet on Tuesday, Sept. 11, 1973, at 2 p.m. in Room 151 at the hospital.

MYSTERY TOURS
Leaves V.I. Coach Lines depot every Sunday at 1:30 p.m. Returns 5 p.m. $3.95 includes tea. 385-4411.

16 CATERING, BANQUET and RECEPTION ROOMS

BANQUETS, WEDDINGS AND meetings. Up to 80 persons at the Mayfair Lanes Restaurant. Business luncheons. Hours 9 a.m.-11 p.m. 382-6512.

20 LOST and FOUND

LOST: AUG. 30, SHAWNIGAN Lake-Victoria. Blue and orange downfilled sleeping bag; yellow Happy Face ball. Reward. 383-6167.

LOST—CANOE COVE SWARTZ Bay area, *Bluepoint siamese cat.* Very friendly. Please phone, 656-3915, evens. 656-1428

LOST: AUGUST 31ST—GREY male tabby (Timmy). Vicinity McClure and Vancouver. Reward. Phone 382-5497 after 4:15 p.m.

ANYONE KNOWING THE whereabouts of a 1973 Bronze colored *Pinto station wagon,* License No. LMK-205, phone 384-9630.

LOST: SATURDAY, CAMERA IN brown case, sentimental value. James Bay area between Croft St. and beach. Please phone 386-9174.

LOST AROUND 1726 FAIRFIELD Road, white cat with orange markings. Answers to "Sam." Please call 388-7637 after 5.

LOST: BLACK AND FAWN tiger striped kitten, 3 months. Fort and Yates. Phone Sandy, 387-3091 or 385-9958.

LOST: LADIES WHITE GOLD watch with gold bracelet and 8 diamonds. Axctos, lost Sep. 1st at Saanich Fair. 656-3855. Reward.

LOST: MAN'S GLASSES IN leather case. South end of Elk Lake. Sunday, Sept. 2. Reward. 382-3886.

LOST: GOLDEN CHIHUAHUA male dog, named Tiki, Feltham Road-Gordon Head area. If found please phone 477-2328. Reward.

LOST — IN DUNCAN NEAR Post Office, Kodak Instamatic 300 with case. 592-0178.

LOST: SAANICH FAIR, SUNDAY, beige straw shopping bag, contained camera and prints. 383-6978.

LOST: BLACK PUP, COLLIE cross. Esquimalt-Lagoon Beach area. 478-3676.

LOST: OAK BAY AREA, ST. David Street. Male tabby kitten. 592-4004.

LOST: CAR KEYS, 10 MILE *Point area. Licence VHG-737.* 598-3088.

LOST: BLACK 5-MONTH-OLD FEmale kitten wearing yellow collar from Nell Street. 592-9390.

LEFT AT UPLANDS BOAT RAMP — 2 jackets and 1 beige sweater, on September 2. Reward. 385-3611.

FOUND — BEAUTIFUL CALICO cat — pregnant. Thetis Lake area. Wanted good home. 478-3845.

20 LOST and FOUND

LOST; SMALL WHITE FEMALE kitten, 4 months. Last in green Mercedes in Douglas Street Dairy Queen parking lot, Friday, August 31. If you have seen this kitten or know of its whereabouts phone 382-2237 after 5 p.m. Our puppy *misses her.*

LOST: MANX CAT (NO TAIL), long hair, golden brown with white chest and feet, Langford Pharmacy. Answers to Pokey. Reward. 478-7198.

LOST: 6-MONTH-OLD FEMALE Persian tabby with tail partially cut off, missing around Lampson and Esquimalt district. Please call 382-0768 if found.

LOST: AUG. 31 — VICINITY OF Oak Bay Ave. and Richmond, 8 months old, long-haired ginger cat, male, answers to Hercules 656-5167.

LOST: SMALL PURSE WITH diamond ring inside. Vicinity Bank of Commerce on Douglas Street. Sentimental value. $200 Reward. 479-4394, 388-9563.

LOST YOUR PET? HOMES wanted, found. SPCA, 388-6627.

HAVE YOU LOST YOUR CAT? Homes wanted. CPL, 598-5731.

21 MALE HELP WANTED

ADVERTISEMENTS IN THIS CLASSIFICATION MUST COMPLY WITH THE BRITISH COLUMBIA HUMAN RIGHTS ACT SEE COLUMN 1

LEARN NEW SKILLS IN A PULP MILL
GOLD RIVER PULP MILL
TAHSIS COMPANY LTD.
VANCOUVER ISLAND
The operation a a modern Pulp Mill is complex. It challenges the abilities of a wide variety of men — professional Engineers, tradesmen and many others who have acquired skilled or semi-skilled competency while working and learning on the job.
At the moment we have a limited number of vacancies for men, who, while working on basic jobs in Relief Utility Pool would be given excellent training to fit them for Pulping Group job responsibilities.
We invite applications for men with Grade 12 education or equivalent interested in a challenging *work career in the Pulp Industry.* Hourly rates of pay, fringe benefits and working conditions are excellent.
The Town of Gold River is situated in what is regarded as one of the most picturesque, accessible and modern towns in the industry. Please send complete resume of work background including telephone number to
PERSONNEL SUPERVISOR,
Gold River Pulp Mill,
THASIS COMPANY LTD.,
P.O. Box 1000,
Gold River, B.C.
Telephone 283-2261
OR
Employment Officer,
TAHSIS COMPANY LTD.,
1280 West Pender Street,
Vancouver 1, B.C.

Career Opportunity in Credit and Finance
If you are ambitious, responsible, *decisive and career minded you* have the basic qualifications. High school graduation essential; finance, banking or other business experience a definite advantage. You will receive on the job training and be encouraged and assisted in taking specialized courses to accelerate your progress.
We offer a good starting salary plus liberal employee benefits.
For interview appointment call or write to:
Canadian Acceptance Corporation Ltd.
1083 Fort St. — 384-9371

OPENINGS FOR AUTOMATIC TRANSMISSION SPECIALIST
AND 2ND OR 3RD YEAR APPRENTICE
Highest pay in Canada. Generous profit sharing plan, group insurance and dental plan. Contac Frank Wille, 384-2851; after 7 479-1102.

PART TIME MAN FOR GRAVEyard shift, midnight to 8 a.m., three nights on, three off. Duties include some general clean up and janitor service and serving gas pumps. Older man preferred. Apply in person at Westview Auto Service, Trans-Canada Highway at Tillicum.

MEN'S CLOTHING SALESMAN to work in a pleasant atmosphere selling high quality men's wear. Applicant must be neat and have a pleasant personality. Experience an asset but not necessity. *Phone for appointment* W. and J. Wilson Ltd., Tom Thompson, 383-7177.

FULLY EXPERIENCED counter salesman required for full line automative jobber in Duncan *area. Must be willing to accept re*sponsibilities and other duties. All benefits to apply. Top wages. Applicants *must be willing to move.* Reply in own hand writing to Victoria Press Box 522.

RELIABLE MAN WITH TRUCK and experience in setting up slate billiard tables. Piece work, start *ing October 1st. 477-2932.*

ENSIGN-CHRYSLER-PLYMOUTH Body Shop, 1124 Vancouver Street. Body man wanted. Call Syd Mudie, 386-2411.

MEN FOR CABINET SHOP needed immediately, apply 3130 Napier Lane between 3:30-4:30 p.m.

WE NOW HAVE SEVERAL openings for experienced baker for camp work. Please phone 688-5638 for interview.

EXPERIENCED FINISH CAR*penters and bricklayers,* union wages paid. Apply 808 Douglas Street.

MECHANIC FOR LOCAL garage, top pay with bonus and benefits. Give age and experience *to Victoria Press, Box 547.*

FREE RENT IN EXCHANGE for caretaking Gulf Island. Ideal for pensioner-handyman. Victoria Press, Box 565.

WANTED: MAN FOR COMBINAtion freight receiving and filing for plumbing and electrical firm. Phone 386-2921 ask for Mr. Bayne.

INEXPERIENCED WAITER help for training program. Apply Paul's Motor Inn, 1900 Douglas.

EXPERIENCED WAITERS FOR steady employment. Apply Paul's *Restaurants Ltd., 1900 Douglas.*

QUALIFIED BAKER OR EXPErienced baker's helper. Victoria Press Box 537.

EXPERIENCED COOK WANTED for Longhorn Steakhouse. Apply in person

CARPENTERS FOR FORM *work and finishing.* Top wages, Eastern Pacific Company, 383-1217.

BARBER-STYLIST NEEDED IMmediately, above union scale and commission. 477-4464, 1-5 p.m.

WANTED: EXPERIENCED front end men. Apply at Gordon Head Shell, 3949 Shelbourne St.

ELECTRICIANS HELPER WANTed — must have residential experience. 478-4317.

QUALIFIED FRAMING CARPENter, for steady employment. 386-2334, after 7 p.m.

EXPERIENCED BAKER OR BAkery helper, day shift, phone 384-4541.

FULLY EXPERIENCED DESK clerk. Victoria Press Box 343.

21 MALE HELP WANTED

BRITISH COLUMBIA FOREST PRODUCTS LIMITED
MACKENZIE DIVISION
requires
MILLWRIGHTS
MECHANICS
ELECTRICIANS
WELDERS
MACHINISTS
INSTRUMENT-MECHANICS
British Columbia Forest Products Limited is a major integrated forest products company employing more than 5,000 people throughout British Columbia. In addition to its major sawmill and existing logging operations, the Company has just completed con*struction of a 500-ton per day* bleached kraft pulp mill at Mackenzie, B.C. A third sawmill costing $10,000,000 is under construction and is scheduled for completion in mid 1974.

THE COMMUNITY —MACKENZIE
Mackenzie is located 120 miles *north of Prince George in the Cen*tral Interior of British Columbia. It is a professionally planned and developed *community with an in*dependent municipal government. The population, currently 6,000, is expected to increase to 7,500 by the end of 1974. Good education, recreational and commercial facilities are established and are being expanded to meet the requirements of the increasing population.
A company representative will be in the area shortly. Relocation assistance will be available to accepted tradesmen. Complete applications outlining experience and qualifications should be directed to:
J. Butterfield,
Employment Supervisor,
*British Columbia Forest Prod*ucts
Limited,
Box 310,
Mackenzie, B.C.

WANTED — RESPONSIBLE MAN who enjoys working midnight shift. Must have

23 FEMALE HELP WANTED

GIRL FRIDAY
We require experienced woman immediately for bookkeeping duties in one girl office. Must be able to deal with public and handle telephone answering. For details and interview call Mr. Anderson at 382-2721 or 477-4985.

WAITRESSES
MALAHAT CHALET
Full or part-time positions available, offering excellent working conditions and benefits, to mature responsible people willing to work. Phone 478-3386 for an interview.

WE REQUIRE AN EXPERIenced drapery and slip cover seamstress. This is to fill a permanent position vacated by a 6 year employee because of ill health. Straight wages or a wage and profit sharing salary is available. Graham Chesterfield Ltd. 56 Victoria Crescent, Nanaimo, B.C 753-2426.

CLERK TYPIST
For National Wholesale company, some experience preferred but not essential, state salary expected when writing Victoria Press, Box 581.

ARE YOU AN R.N., PRACTICAL nurse, Nurses Aide or Homemaker who wishes to work part time, determine your own hours, have weekends free? We have a position for you. Call Frances Bowen, Medox at 388-4642 anytime.

KINDLY RELIABLE PERSON with references wanted for occasional or possibly regular babysitting for 1 toddler. Royal Oak, Blenkinsop, High Quadra, Cordova Bay or Gordon Head areas preferred. 658-5195.

EVENING STEADY EMPLOYment, 4 or 5 hours, 5 nights each week. Cleaning duties in modern offices. Applicants with transportation preferred. Work record and references to Victoria Press. Box 563.

WANTED: MATURE WOMAN for light housekeeping, supervision of elderly gentleman, with some after school sitting, remuneration will relate to hours of work. Transportation should be a requirement. 477-3191 eves.

LIVE-IN HOUSEKEEPER, $350 A month. Must know how to drive. Car supplied. Look after family of 6 in motherless home, 10-18, in school 8:30-3:30. References. Call collect days, 753-5432 or eves. 758-6723.

EXPERIENCED RECEPTIONIST-secretary for doctor's office. Knowledge of bookkeeping and advantage. Reply giving details of previous employment and references to Victoria Press Box 549.

DENTAL ASSISTANT REQUIRED for Oak Bay office, must be clean and neat in appearance, some typing necessary. Write stating age, marital status and experience, if any, to Victoria Press Box 538.

EXPERIENCED CAKE DEcorater required by local bakery. Full or part-time, choose your hours. Top wages. 384-5543 or Rosebud Bakery at 2527 Government.

MATURE HOUSEKEEPER-babysitter, approximately 6 hours per day, starting October 1st. Must love kids, dogs, ironing and happy confusion. Own transportation preferred. 477-2932.

FULL-TIME SWIMMING INstructor, 20 years or over, should have Red Cross Instructors, please write stating age, qualifications and experience to Victoria Press, Box 498.

EXPERIENCED ACCOUNTS REceivable clerk required for 3 girl office. Proficiency on bookkeeping machine, calculator and typewriter a must. 386-3471 or 382-2725.

SHELBOURNE-HAULTAIN AREA, mature, responsible babysitter-housekeeper mostly late afternoon and evenings, consider live-in or out, 385-3655 or 386-3231.

LORRAINE'S BEAUTY SALON at their new location is looking for a good hairdresser. Must have experience. Top wages. Good working conditions. Phone 598-2922.

GIRL FRIDAY
Just out of school! To do typing and telephone sales, etc. Woolco area. Particulars to Victoria Press, Box 544.

SMALL PRIVATE HOSPITAL REquires nurses' aide for shift work. Also graduate for 3-11:30, 5-day week. Apply in person, 10 a.m.-3 p.m., 130 Menzies St.

STENOGRAPHER REQUIRED for insurance adjusters office. Accurate typing, shorthand desired but not necessary. Salary commensurate with experience. 388-5431.

EXPERIENCED CLEANING lady for home in Uplands area. 6 hours. Thurs or Fri. $2.50 per hour. References essential. 592-4339.

WANTED — EXPERIENCED waitresses for morning or afternoon shift. Apply in person Scott's Restaurant.

COMPANION - HOUSEKEEPER for widow. Live-in. With driver's licence preferred. 384-2592 or 385-6889.

EXPERIENCED CHAMBERmaids full or part-time, permanent, apply at Paul's Motor Inn, 1900 Douglas.

EXPERIENCED PART-TIME waitress, night shift. Apply between 11-3 p.m. The Coffee House, 3131 Douglas.

RELIABLE WOMAN IN VICINITY View Royal School for morning and after school babysitting. 385-3879.

WANTED: EXPERIENCED TAIloress. For appointment, Henry's Tailors, 2012 Oak Bay Ave., 598-3913.

EXPERIENCED WOOL presser, apply Mr. Randall, Individual Dry Cleaners, 1602 Fort. 382-9141.

REQUIRE OCCASIONAL DAYtime babysitter. My home, Gordon Head. Children 1, 5, 7, plus puppy. 477-9243.

EXPERIENCED WAITRESS wanted. Apply in person, 646 Fort St. House of Four Seasons. 385-2682.

KINDLY OLDER WOMAN TO act as companion-housekeeper to a couple in sixties. Room and board plus a small wage. 383-8829.

RECRUITS WANTED FOR VICtoria Girls' Drill Team, 13-21 years, Thursday, 6 o'clock, Bay Street Armories.

FULLY EXPERIENCED DINING room waitress. Evening shift. Also bus girl for weekends. Phone Net Loft for appointment 388-5551.

EXPERIENCED TELLER REquired at Bank of Montreal, University Campus Branch. Call Mr. Vincent, 477-1831.

EXPERIENCED WAITRESSES for steady employment. Apply Paul's Restaurants Ltd., 1900 Douglas.

WANTED, LIVE-IN HOUSEKEEPer. 2 children, age 5 and 2. Mt. Douglas area. 478-5561 office. 477-5743 after 6.

DISH OPERATOR FOR STEADY night shift. Paul's Restaurants Ltd., 1900 Douglas. Interviews after 2 p.m.

EXPERIENCED REAL ESTATE and conveyancing secretary, required for local law office. Phone 382-7246.

WANTED: RELIABLE MATURE woman to babysit part-time evenings. Cook St.-Hillside area. 382-8964

BABYSITTER WANTED FOR one-year-old boy, my home. Two or three times per week, days and evenings. Phone 388-6733.

BABYSITTER WANTED NEAR The Colonial Inn from 10 a.m.-2:30 p.m. Call after 3, 383-4993.

2 EXPERIENCED WOMEN WITH own transportation for fall cleaning. 652-2322.

MATURE EXPERIENCED waitress, apply in person 1213 Douglas Street.

BABYSITTER REQUIRED, 2 children, 3 years, 7 months, Hillside area. 382-8095.

RELIABLE BABYSITTER WANTed for 1 child, in my home, 2½ days a week 592-7782.

FULL-TIME SALESLADY REquired. Apply in person The Cairo Import Co., 1609 Douglas.

EXPERIENCED WAITRESS FOR coffee shop. 598-4511.

HAIRDRESSER WITH OR WITHout clientele. Phone 385-3389.

DAYCARE 2 BOYS, 4, 6, JAMES Bay, 382-5543 after 6.

26 FEMALE HELP WANTED

HOMEMAKERS
HOUSEKEEPERS
LIVE-IN COMPANIONS
HOUSE MOTHERS
A new subsidiary of the Upjohn Company is interested in community orientated industrious, reliable people, who would like to work in private homes. Our employees earn a competitive salary and are fully insured and bonded. If you enjoy helping people call us. Health Care Services, Upjohn Limited, 388-6639.

WANTED EXPERIENCED ledger keeper and machine operator, to commence work immediately. Only experienced persons need apply. Please call Mrs. Makara at Bank of B.C. 388-7341, 10 a.m. to 4 p.m.

MOTHER SUBSTITUTE WANTED for a 4-year-old healthy little boy. Light housekeeping duties. 9 a.m.-5 p.m. $300 per month. Burnside area. Good bus route. References preferred. Call 385-2631 for appointment.

SALES CLERK
Reliable sales clerk with some knowledge of jewellery preferred, is required by Grassle-Firbanks Jewellers. Apply in person to Mr. J. C. Black, 1209 Douglas Street.

DEPENDABLE PERSON TO help with 2 small children, 1-2 days per week, and babysit some evenings. Would suit experienced student, or middle-aged person without ties, Begbie St. area, 384-8300.

URGENT — BABYSITTER REquired my home, 1 four-year-old girl, good wages, benefits. 382-2038, after 6 p.m., or contact Home at 651 Dupplin Rd.

CONCERNED ABOUT TODAY'S girl? Need a challenge? Guide company on Wilkinson Road urgently needs 2 leaders. Training provided. 385-0491.

OLDER MOTHERLY WOMAN TO care for 3 small children, 2 week nights and Saturdays. Near Woodwards, own transportation. Phone Sunday 386-7905.

REQUIRE GIRL FRIDAY FOR electrical wholesaler, downtown office. Knowledge of typewriter and calculator required. Experience preferred, but not essential. Apply Victoria Press, Box 545.

DAY CARE, YOUR HOME, SUNday to Thursday for 3½-year-old boy. Likes playmates. Mayfair-Simpsons-Sears-Jubilee area. 478-5880.

HOUSEKEEPER
Cordova Bay area, easy care modern home, 5-day week, must have own transportation $175 month. 658-8410.

MATURE CAPABLE COMpanion-housekeeper for widow. Live-in. Non-smoker, references. Victoria Press, Box 573.

MATURE HOUSEKEEPER wanted. 6-8 hours daily, Thursdays, Sundays off. Rockland area. 388-4134.

NEEDED IMMEDIATELY, BABYsitter to come in days, prefer older woman. Hillside area. 386-9502.

LIVE-IN HOUSEKEEPER, TWO teenage boys. Prefer driver's licence holder. References required. Victoria Press Box 591.

BABYSITTER FOR AFTER school. Hampton Rd. area. 386-0702.

EXPERIENCED WAITRESS, full time, apply in person, Melrose Cafe, 622 Yates.

WAITRESSES WANTED FOR lounge; after 6. 388-6684 for an appointment.

EXPERIENCED SECRETARY for law office in Colwood. Monday to Friday, 1-5 p.m. 478-3311.

INEXPERIENCED WAITRESS help for training program. Apply Paul's Motor Inn, 1900 Douglas.

EXPERIENCED GROCERY cashier wanted, $2 hour, apply in person, 2697 Foul Bay Rd.

NEEDED — LADY TO TAKE care of cats. Apply in person Good Shepherd Shelter, Mill Bay.

BABYSITTER DUNSMUIR AREA, Esquimalt, days, 385-3995.

DOMESTIC HELP REQUIRED, 5 hours a week, phone 592-9822.

KITCHEN HELP WANTED — Bright Spot Drive-In, 3909 Quadra.

EXPERIENCED WAITRESS
382-6233

RELIABLE LADY FOR CLEANing, by hour. 592-9516.

COOK'S HELPER WANTED — Apply F. W. Woolworth's.

27 TEACHERS WANTED

ADVERTISEMENTS IN THIS CLASSIFICATION MUST COMPLY WITH THE BRITISH COLUMBIA HUMAN RIGHTS ACT SEE COLUMN 1

CORDOVA BAY PRE-SCHOOL supervisor for a.m., 3-year-old class, starting immediately. Applicants must be fully qualified and registered with Community Care facilities. 658-8589 or 658-5497.

QUALIFIED GRADE ONE teacher, preferably Catholic, for independent school. 479-6264.

29 SITUATIONS WANTED MALE

EXPERIENCED BACKHOE OPerator wants steady employment. Apply 1011 Holmes St., Duncan, 748-2293 or R.R. 1, Mill Bay, 743-5144.

NEED HELP? PROMPT EFficient hauling and-or compost, basement, attic clean-up, etc. Free estimates. Day or evening. 477-4340.

ELECTRONICS TECHNICIAN seeks employment. Some experience with digital techniques and I.C.'s Phone 479-1010, Peter.

CASUAL WORK, PAINTING, REpairs: Gutters cleaned, lined, installed. Anything. Wesley, 388-7941, 384-0912.

ACCOUNTING - BOOKKEEPING. Payrolls; weekly, monthly. Part-time. Phone 383-5473.

PAINTING, HOUSES, STORES, motels, warehouses. Low winter rates. 384-0827.

2 YOUNG MEN, ANY ODD JOBS. Painting, clean-up, specializing in framing. 388-4686.

HAULING, CLEAN-UP, MOVING. Free estimate. 383-0776, 479-8156.

ODD JOBS, LAWN MOWING, etc. Call 383-6469 after 6 p.m.

MEN AVAILABLE FOR ODD jobs. 383-0214.

30 SITUATIONS WANTED FEMALE

MRS. E. IS A VERSATILE, COMpetent person with sound knowledge in all phases of bookkeeping, payroll; enjoys dictaphones, thrives on active workload and is capable of taking full responsibility. Excellent references. Anxious to assume a permanent position. Victoria Press, Box 567.

MATURE, RESPONSIBLE UNIversity educated woman, typing 30 w.p.m. needs permanent employment. Four years library experience. Willing to do general work. References available. Call 592-3986, Mrs. Green.

MEDOX AUXILIARY SERVICE
Nurses, companions, homemakers for the care of children, elderly, convalescents. Hourly, daily, nights, weekends and permanent placements. 388-4642. Affiliated with Office Overload.

YOUNG CHRISTIAN WOMAN, harpist, painter, (children's murals especially) here on music project, with child 2½, seeks living situation exchange home duties. 592-3565.

R.N. — 20 YEARS' EXPERIENCE, seeks interesting, responsible position Victoria area. Victoria Press, Box 533.

CORDOVA BAY DAYCARE center. Open 7:30 a.m.-6:30 p.m. 3 to 5-year-olds. Well rounded program. 658-8613.

WILL BABYSIT MY HOME, MONday to Friday. Langford area. 478-8134.

BABYSIT IN MY HOME 2 YEARS and over. $1.50 per day, meals included. Vic West area. 382-1104.

DAYCARE, MY HOME, PLAYmate for my 3 year old. Langford area. 478-1657.

WILL BABYSIT IN MY HOME Mon. to Fri. 478-5328 Colwood Area.

RELIABLE HOUSECLEANING. 4-6 hours. $2.50 per hour. Working parents preferred. 385-2845.

TYPING SERVICE DONE IN home, reasonable rates. 383-9342 or 386-8546.

BABYSITTING, MY HOME, UP to 3 years. 382-6493.

TV PROGRAM LISTINGS

EVENING

CBUT 2 Vancouver	KOMO—4 Seattle	KING—5 Seattle	CHEK—6 Victoria	KIRO—7 Seattle	CHAN—8 Vancouver	KCTS—9 Seattle	KTNT—11 Tacoma	KVOS—12 Bellingham	KTVW—13 Tacoma
6 p.m.	**7:30 p.m.**		**9 p.m.**		**10:30 p.m.**		**12 Midnight**		
2—Sportscene	2—Maude		2—Irish Rovers		2—Encounter		2—Movie continued		
4—News	4—Issues '73		4—Tony and Lena—Special		4—Frisco Streets continued		4—Dick Cavett		
5—News	5—What About the Children? —Special		5—Ironside		5—Music Country continued		5—Johnny Carson		
6—News	6—Owen Marshall continued		6—Lawrence Welk		6—Emergency continued		6—Movie: Zorba, The Greek		
7—Football: Miami at Dallas	7—Football continued		7—The Waltons		7—Seven Seas continued		7—Movie continued		
8—News	8—The Goodies—Special		8—George Kirby		8—Frisco Streets continued		8—Movie: Zorba, The Greek		
9—Carrascolendas	9—Preview continued		9—Playhouse continued		11—Dragnet		11—Movie continued		
11—Star Trek	10—You and the Law		10—B.C. Trails		12—Movie continued		12—Movie continued		
12—Football: Miami at Dallas	11—That Girl		11—The Lundstroms		13—Phil Silvers		13—Movie: It Takes All Kinds		
13—Lost In Space	12—Football continued		12—Movie: Viking Queen						
	13—Voyage continued		13—Movie continued						
6:30 p.m.	**8 p.m.**		**9:30 p.m.**		**11 p.m.**		**12:30 a.m.**		
2—Hourglass	2—Musical World		2—To See Ourselves		2—News		2—Movie continued		
4—News	4—National Geographic — Special		4—Special continued		4—News		4—Dick Cavett		
5—News	5—Ancient Astronauts — Special		5—Ironside continued		5—News		5—Johnny Carson		
6—News	6—Musical World		6—Lawrence Welk		6—News		6—Movie continued		
8—Football continued	7—Football continued		7—Waltons continued		7—News		7—Movie continued		
8—News	8—Kung Fu		8—Here Come the 70s		8—News		8—Movie continued		
9—Telecourse	9—Playhouse New York		9—Jazz Set		11—Movie: Sorrowful Jones		12—Movie continued		
11—Star Trek	10—Project Travel		10—Trails continued		12—The Rifleman		13—Movie continued		
12—Football continued	11—Perry Mason		11—Special continued		13—Mr. District Attorney				
13—Lost In Space	12—Football continued		12—Movie continued						
	13—Movie: Magic Christian		13—Movie continued						
7 p.m.	**8:30 p.m.**		**10 p.m.**		**11:30 p.m.**		ALL TIMES ARE LOCAL		
2—Hourglass	2—Mary Tyler Moore		2—MSI		2—Movie: TBA (11:50)				
4—To Tell the Truth	4—Special continued		4—Streets of San Francisco		4—Dick Cavett				
5—Truth or Consequences	5—Special continued		5—Music Country		5—Johnny Carson				
6—Owen Marshall	6—Mary Tyler Moore		6—Emergency		6—News				
7—Football continued	7—Football continued		7—Seven Seas		7—Movie: Eye of the Devil				
8—George	8—Kung Fu continued		8—Streets of San Francisco		8—News				
9—Education Preview	9—Playhouse continued		9—Take to the Air		11—Movie continued				
10—Island Hobbyist	10—Project Travel		11—News		12—Movie: Eye of the Devil				
11—Eddie's Father	11—Perry Mason continued		12—Movie continued		13—Boston Blackie				
12—Football continued	12—Football continued		13—Richard Diamond						
13—Voyage	13—Movie continued								

EARLY FRIDAY

8 a.m.	**10 a.m.**	**12 Noon**	**2 p.m.**	**4 p.m.**
4—Pixanne	2—Mon Ami; Giant	2—Luncheon Date	2—Galloping Gourmet	2—Family Court
5—Today	4—Movie continued	4—Password	4—Newlywed Game	4—Love, American Style
6—Canada A.M.	5—Wizard of Odds	5—Take Time	5—Return to Peyton Place	5—Movie continued
7—J. P. Patches	6—Mon Ami; Giant	6—Noon Show	6—Movie continued	6—Family Court
8—Canada A.M.	7—News	7—News	7—Secret Storm	7—Movie continued
12—Frisky Frolics	7—Gambit	8—News; Pete's Place	8—Movie continued	8—Anything You Can Do
13—Wake Up With Flash	8—Eye Bet	11—Three on a Match	11—Don St. Thomas	9—Sesame Street
	11—Jack La Lanne	12—I Love Lucy	12—New Price is Right	11—Get Smart
	12—Gambit	13—Mike Douglas	13—Movie continued	12—Cartoons
	13—Living Easy			13—Flash Blaidon
8:30 a.m.	**10:30 a.m.**	**12:30 p.m.**	**2:30 p.m.**	**4:30 p.m.**
4—Not For Women Only	2—Mr. Dressup	2—Luncheon Date	2—Jeannie	2—Drop-In
5—Today	4—Movie continued	4—Split Second	4—Girl In My Life	4—Bonanza
6—Good Morning	5—Hollywood Squares	5—Take Time	5—Somerset	5—Movie continued
7—Captain Kangaroo	6—Mr. Dressup	6—Movie: The Rebel (12:45)	6—Victoria Scene	6—Drop-In
8—Good Morning	7—Love of Life	7—As the World Turns	7—Match Game '73	7—Movie continued
12—Captain Kangaroo	8—Family Affair	8—Movie: The Rebel (12:45)	8—Somerset	8—Flintstones
13—Fury	11—Laredo	11—Galloping Gourmet	11—New Zoo Revue	9—Sesame Street
	12—Love of Life	12—Merv Griffin	12—It's Your Bet	11—Favorite Martian
	13—Mantrap	13—Mike Douglas	13—Movie continued	12—My Favorite Martian (4:50)
				13—Superman
9 a.m.	**11 a.m.**	**1 p.m.**	**3 p.m.**	**5 p.m.**
4—News	2—Sesame Street	2—Bob Switzer	2—Take 30	2—Hi Diddle Day
5—Dinah's Place	4—Movie continued	4—All My Children	4—General Hospital	4—Bonanza continued
6—Yoga	5—Jeopardy	5—Doctors	5—Days of Our Lives	5—Movie continued
7—News	6—Ed Allen	6—Movie continued	6—Take 30	6—Beat the Clock
8—Yoga	7—Young and the Restless	7—Guiding Light	7—New Price is Right	7—Movie continued
11—Joker's Wild	8—Jean Cannem	8—Movie continued	8—Another World	8—Beat the Clock
12—Joker's Wild	11—Laredo continued	11—The Saint	11—Tennessee Tuxedo	9—Mister Rogers
13—Project 13	12—Young and the Restless	12—Merv Griffin	12—Secret Storm	11—Beverly Hillbillies
	13—Farmer's Daughter	13—Mike Douglas	13—Cisco Kid	12—Untouchables (5:20)
				13—Lone Ranger
9:30 a.m.	**11:30 a.m.**	**1:30 p.m.**	**3:30 p.m.**	**5:30 p.m.**
4—Movie: My Blue Heaven	2—Sesame Street	2—Real Magees	2—Edge of Night	2—That Girl
5—Baffle	4—Brady Bunch	4—Let's Make a Deal	4—One Life to Live	4—News
6—Flintstones	5—Who, What or Where	5—Another World	5—Movie: The Busy Body	5—News
7—News	6—Hogan's Heroes	6—Movie continued	6—Edge of Night	6—News
8—Trouble with Tracy	7—Search for Tomorrow	7—Edge of Night	7—Movie: See How They Run	7—CBS News
11—$10,000 Pyramid	8—Jean Cannem	8—Movie continued	8—What's The Good Word	8—Hogan's Heroes
12—$10,000 Pyramid	11—What's My Line	11—The Saint	11—Brakeman Bill	9—Electric Company
13—Stump the Stars	12—Search for Tomorrow	12—Merv Griffin	12—To Tell The Truth	11—Jeannie
	13—Peyton Place	13—Movie: Ride Lonesome	13—Flash Blaidon	12—Untouchables
				13—Batman

Thursday Movies and Specials

Movies

The Magic Christian (xxx), on 13 at 8. Peter Sellers plays the world's richest eccentric and Ringo Starr his adopted son in this delightful English-made adapatation of Terry Southern's satiric novel — filmed in 1969. Raquel Welch co-stars.

The Viking Queen (x), on 12 at 9. A 1967 English-made spectacle of ancient Britain with the Druids battling the occupying Romans starring Don Murray, Carita, and Donald Houston.

Sorrowful Jones (xx), on 11 at 11. A bookie gets involved with racketeers and fixed races in this 1949 movie adaptation of a Damon Runyon comedy starring Bob Hope and Lucille Ball.

Eye of the Devil (x), on 7 and 12 at 11:30. Many good actors (Deborah Kerr, David Niven, Donald Pleasance, Flora Robson and David Hemmings) are wasted in this 1967 drama about spooky doings and terror at a French chateau.

Zorba the Greek (xxxx), on 6 and 8 at midnight. A marvelous, rousing 1965 drama set in Crete, about a lusty individualist determined to live his own life, free of any restrictions imposed upon him by an unyielding and unchanging Greek society. Superb performances are turned in by Anthony Quinn, Irene Pappas, Alan Bates and Lila Kedrova (who won an Oscar for her supporting performance of a pitiful, aging courtesan who dwells in the past.) Recommended.

It Takes All Kinds (x), on 13 at midnight. A 1969 Australian-made suspense drama about a beautiful blackmailer who frames an American sailor into believing he has committed murder. Cast includes Vera Miles, Robert Lansing and Barry Sullivan.

ANTHONY QUINN
. . .Tonight on 6 and 8 at midnight

Specials

But What About the Children, on 5 at 7:30. An exploration of the emotional problems faced by children of divorced parents. Judges, attorneys, psychiatrists and counselors who have studied post-divorced problems in depth discuss their findings. (30 mins.)

The Goodies, on 8 at 7:30. A British comedy about three young men who operate an animal clinic in London. (30 mins.)

National Geographic, on 4 at 8. Leslie Nielson narrates this special documentary, Wind Raiders of the Sahara, about a 1500-mile journey across the world's largest desert — in sailboats. (60 mins.)

In Search of Ancient Astronauts, on 5 at 8. In his book, Chariots of the Gods, author Erich Von Daniken claims that extraterrestrial beings visited earth centuries ago. This 1972 documentary reviews Von Daniken's evidence. (60 mins.)

Playhouse New York Biography: The 1940s on 9 at 8. Remembering radio's golden age — first of four shows on the Forties. The era comes alive through vintage films, stills and broadcast tapes. (90 mins.)

Tony and Lena, on 4 at 9. A 24-song salute to composer Harold Arlen (The Wizard of Oz) highlights this concert performance by Tony Bennett and Lena Horne. (60 mins.)

Travelin' with the Lundstroms, on 11 at 9. Gospel music from Nashville with Lowell Lundstrom and family, a singing group known for this type of music. (60 mins.)

Seven Seas, on 7 at 10. The world's seven great seas are explored by underwater photographer Bruno Vailati in this new series. Tonight: Beneath the Atlantic Ocean. (60 mins.)

RADIO LOG

AM Stations—Victoria: CJVI, 900; CFAX, 1070; CKDA, the half-hour at early morning and evening peak periods. 1220; Vancouver: CJOR, 600; CBU, 690; CKLG, 730; CKNW, 980; CKWX, 1130; CHQM, 1320; CKVN, 1410. Seattle: KIRO, 710; KOMO, 1000; KING, 1090. Bellingham: KARI, 550. Port Angeles: KONP, 1450.

FM Stations—Victoria: CFMS, 98.5; Vancouver: CKLG, 96.3; CFQM, 103.5; CBC, 105.7; CBUF, 97.7 (French—6 a.m. to 1 a.m.). Seattle: KIXI, 95.7; KLSN, 96.5; KING, 98.1; KIRO, 100.7; KETO, 101.5. Tacoma: KTNT, 93.7; KLAY, 106. Edmonds: KBIQ, 105.3. Bellingham: KERI, 104.3.

Major Newcasts: CBC-FM, 4 p.m.: BBC News, Monday to Saturday: National news: CFAX, CKDA and CJVI, 8 a.m., 12 noon (noon report), 5:30 p.m. (news hour); Saturday and Sunday, 8 a.m., 12:30 p.m., 6 p.m. and 10 p.m.

Most stations broadcast news bulletins on the hour and on

Key to Ratings :
Excellent XXXX
Good XXX
Fair XX
Poor X

CBC Radio Highlights

September 6

6:30 (FM) Opera Time — Various singers will be heard in opera excerpts, some from works being performed this season by the Canadian Opera Company, which opens its opera festival in Toronto tomorrow. The guests are Herman Geiger-Torel, general director of the Canadian Opera Company, and Rosalind Elias, internationally-renowned mezzo-soprano. Host: Ruby Mercer.

8:00 (FM) Encore — Part I recreates a concert given in New York in 1850 by famed Swedish soprano Jenny Lind, and Ole Bull, the Norwegian violinist. Soprano Rikl Turofsky and violinist Andrew Dawes will perform a number of works by Berg, Bull, Kjerulf, Wieniawski, Greig, Svendsen, Benedict and Mendelssohn, accompanied by pianist John Avison. The program was recorded at the CBC Music Festival in Vancouver in 1971. Part II is an abridged version of Henrik Ibsen's play, Peer Gynt, prepared by Merv Campone and Don Mowatt, and starring Neil Dainard and Doris Chilcott. The character Peer Gynt was drawn in part from Ibsen's impressions of Ole Bull, and stands as one of the truly inspired creations in dramatic literature. The electronic background score by Lloyd Burritt is based on the music of Grieg and Ole Bull.

8:03 (AM) Themes and Variations — The Miracle is Marian Anderson: A documentary on the great contralto especially prepared for Themes and Variations by Margaret Ireland.

10:03 (FM) Ideas — Thirst For Justice: Two years ago Maurice Lefebvre, a Canadian Oblate priest, was killed during a revolution in La Paz, Bolivia. Tonight's program will try to summarize an 18-year-evolution from the traditional missionary priest to a revolutionary priest. It features readings from the letters of Lefebvre, as well as interviews with those who knew him well.

10:30 (AM) Music and Opinion — Guest is Canadian mezzo-soprano Ivanka Myhal, member of the Metropolitan Opera for four years, concert artist and teacher.

Early Friday Movies

My Blue Heaven (xx), on 4 at 9:30. A fast-moving 1950 musical with Betty Grable and Dan Dailey dancing and singing their way through a routine show business plot.

The Rebel (xxx), on 6 and 8 at 12:45. The late Tony Hancock plays a London office clerk who becomes a mad painter in the Paris artists' quarter in this 1961 comedy that co-stars George Saunders and Nanette Newman.

Ride Lonesome (xx), on 13 at 1:30. Routine 1959 western starring Randolph Scott and Karen Steele.

The Busy Body (xxx), on 5 at 3:30. An amusing 1967 comedy about bumbling gangsters, an elusive corpse and a missing $1,000,000 starring Sid Ceasar, Robert Ryan and Anne Baxter.

See How They Run (xx), on 7 at 3:30. Orignally produced for TV, this 1964 mystery-drama tells of three orphaned children who are pursued by their father's murderer and stars John Forsythe, Senta Berger, Jane Wyatt and Franchot Tone.

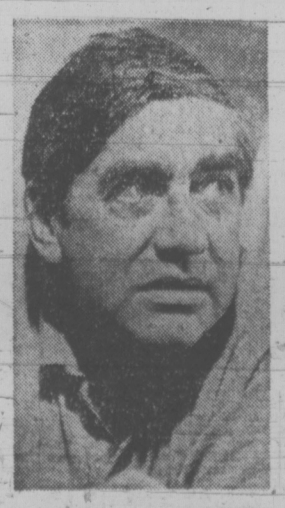

TONY HANCOCK
. . . early Friday on 6 and 8 at 12:45

30 SITUATIONS WANTED FEMALE

LIGHT HOUSEKEEPING BY THE hour. Will babysit. Own transportation. 385-4930.

RELIABLE GIRL SEEKS LIVEin domestic job. Write: "Maisie," Box 2, Kingston 2, Jamaica, W.I.

WILL BABYSIT MY HOME, MT. Stephen-Hillside area. $2 per day. Meals provided. 384-2457.

EXPERIENCED SECRETARY seeks part time office work. 652-3663, Thursday or Friday.

33 BANDS, MUSCIANS and ORCHESTRAS

EXPERIENCED BASS WOULD like to hear from good musicians interested in full time club work. Marshall, 477-1783.

COUNTRY-WESTERN SINGER would like to join or form band. 478-5829.

DRUMMER, WITH VOCALS, looking for work. 382-8627.

DRUMMER WANTED FOR FULL time club trio, call Jan 386-0906.

WEDDINGS . . . SPECIALIZED music by J.G.A., 478-2468.

35 BUSINESS SERVICES and DIRECTORY

Accounting Service

ACCOUNTING, BOOKKEEPING, payrolls. Fast, efficient and quality service by the experts.
SIMKIN ACCOUNTING SERVICE
31-A CADILLAC BUILDING
(TOP FLOOR)
VICTORIA, B.C. 386-7074

Bookkeeping

BUDGET BOOKKEEPING SERVICES
Better than reasonable rates. We can service your business days or evenings. Call Tom Waters, 385-4590.

Books

THE BOOK EXCHANGE, 1000 Fort. 382-8714. Clearance sale at reduced prices. Life, National Geographic, Connoisseur, The Artist and other mags and books.

POOR RICHARD'S USED BOOKS
Bought — Sold — Exchanged
923 Fort. 384-4411, 106 W. Burnside

Bulldozers

HENSON BULLDOZING LTD.
Loading, hauling, excavating and backfilling. Gravel, top soil and fill. Land clearing and burning. Specializing in subdivision developments. Free estimates, 479-4234 or 479-1685

Carpenters

RENOVATION CONSULTANTS
Offer a complete construction service with skilled craftsmen to convert your waste space into productive living area. For free estimates and immediate service from the erection of a single wall to the renovation of your entire building please call:
592-7122

MODERNIZE YOUR HOME. Don't move, if you like your location and neighbors, but your house is getting that tired look, renovate both inside and out. We'll supply the know how, the ideas, and help you arrange financing, big job or small. 598-1611.

ALLERT CONTRACTOR SALES AND SERVICE
Complete renovations, additions, rumpus rooms. Free estimates. Dave Whiteway 478-6350, Gord Packard 386-0720.

RENOVATIONS, REPAIRS AND additions. Sundecks, alterations, stairs, fences, cement work, clothes line poles. 382-9654.

G. C. LUNEY
Alterations, repairs, additions. Estimates 477-2470 after 6

KITCHEN CABINETS AND bathroom vanities. Reasonable. Free estimates. Phone 384-0938.

FRAMING, ALTERATIONS, ADditions. Custom built houses and saunas. 592-4614.

QUALITY WORK AT REASONable rates. Additions, renovations. Estimates, plans. Glover, 656-3745.

SMALL JOBS MY SPECIALTY Howie 478-4705, 478-2633

CARPORTS, SUNDECKS, PATIOS. 478-8787

FRAMING, FINISHING, ALTERations, plans, Howard, 385-2943.

Carpet Cleaning

FOR CLEANER CARPETS call Baron Steam Carpet and Upholstery Cleaners. We specialize in wall-to-wall and shag. Phone 477-3414.

CLEANING RUGS AND UPHOLstery is my business. Rugs dried less than 2 hours. All work done in your home. 385-7479.

Carpets and Linoleum

CARPET TREND DEVALUES CARPET PRICES:
RUBBER BACKED SHAG $5.49 sq. yd.
INDOOR-OUTDOOR $2.95 sq. yd.
CMHC SCULPTURED NYLON $4.95 sq. yd.
SHORT PLUSH SHAG — 2-tone $7.95 sq. yd.
HARD-TWIST $8.95 sq. yd.
THOUSANDS and THOUSANDS of SQ. YARDS in STOCK AT ALL TIMES
WE Install!
CARPET TREND
Skinner and Bay — Vic. West
386-7501

Floor Coverings
'CARPETS'
FREE ESTIMATES
1126 QUADRA 386-2951

stevens interiors ltd.

HOURIGAN'S
CARPETS AND LINOS LTD.
LEVEL-LOOP NYLON CARPET
Rubber Backed—$5.95 sq. yd.
715 Pandora Ave. 386-2401

PARKER JOHNSTON LTD.
1314 Broad Street 382-9181

Cement

GENERAL CONCRETE FINISHing. Free estimates. Guaranteed workmanship. Iggy, 385-2662, Vino, 592-0414.

GERDA CEMENT FINISHING, basements, sidewalks, retaining walls. Steve Laszio, 479-4756.

DRAINS — CEMENT — SEWERS 384-8306. Frank Politano 383-3495

S. J. McNAMARA AND SON
All types, large, small. 386-8026.

Cleanup Services

RELIABLE YOUNG MEN EQUIPPED TO remove refuse from composts, basements, gardens, renovators, etc. Tree removal and appliance moving. "Load a box, you load yourself and save." Free estimates 1, 2 or 3-ton trucks. RICK O'DELL, Servewell Services, 384-6111.

BASEMENT, YARD CLEAN-UP Shrubs and lawn maintenance. Professionally. Residential and commercial. Light delivery. Free Estimate. Reasonable rates. 388-4678.

NO CHARGE AND UP
Two young responsible men have large truck. Basement, attics, composts, etc. Very reasonable. Bob's, 386-2451 anytime.

ALLANSON'S — COMPOSTS, Rubbish Removal, yard clean-up, basements. Free estimates 386-9022

PROMPT AND EFFICIENT. Cleaning yards, hauling debris. Call Larry, 388-6373. After 5, 382-4627.

HAVE TRUCKS, WILL DO ODD jobs, moving, clean basements. 383-0776, 479-8156.

FALL CLEAN UP? HAULING, Composts, basements, junk, Harvey's, 479-7078, 384-8621.

BETTER CLEANUP SERVICE. Compost, yards and what have you. 384-7587.

IMMEDIATE CLEANUP SERvice, large truck, reasonable. 384-1755, 386-7225.

MAN WITH PICKUP, SMALL clean-ups, anytime. 478-7908.

36 BUSINESS SERVICES AND DIRECTORY

Cleanup Services

DAVIES BROTHERS GENERAL cleanup, give us a call at 642-3057.

Contractors

Feature Kitchen Centre
2610 Douglas 385-4921
"Quality with Economy"

VICTORIA'S
Home Improvement Centre
Bathrooms — Fences

36 BUSINESS SERVICES AND DIRECTORY

Masonry

BENITO BROS. MASONRY AND stone work. Reasonable. 477-4434. If no answer call 386-0049 after 6.

MULTI-COLOUR STONE AND slate fireplaces. House front faces. Sipkes Masonry, 479-7348.

FIREPLACES, CHIMNEYS AND repairs. Ron Henson, 478-1557.

Moving

EXPERIENCED PICK-UP AND delivery service. Reasonable rates. Island Messenger, 385-8412, anytime.

R AND M MOVERS
Local moving and delivery, low rates. 386-2397, 386-8132.

RELIABLE MOVING AND HAULING
Reasonable rates. References. 478-8244.

Painters and Decorators

Never Paint Your Home Again!
Miracle coatings eliminate exterior house painting for 20 years and more. There are many fine products available.
The miracle is in the ingredient. The secret is in the application.
FREE ESTIMATES — Pacific Coast Insulation and Roofing Co. Ltd. (Serving Victoria 28 years). 382-3421

CLARK AND PATTISON
PAINTING CONTRACTORS LTD.
Brush or spray. Paperhangers. *Texture and vinyl work. Will do* all or part of any job. Paint store BAPCO, GENERAL and PRATT AND LAMBERT paints, and rentals of *all painters' equipment.* Terms if desired. Phone 384-0443 760 Bay St.

ISLAND DECORATORS
Painters Paperhangers
Spray Painters
Plaster Repairs
Convenient Time Payments
383-9059 Eves. 382-1479

NEVER PAINT AGAIN
20-year written guarantee internationally proven Asbestex eliminates painting. 384-6612.
SAVE $$$

TED HILL-TOUT
A complete decorating service, interior and exterior — spray or brush — pacering — store — terms. *For careful work at reasonable prices, please call 598-4012.*

DOWSON PAINTING — INterior-Exterior, repairs, residential, *commercial, free estimates.* Low rates. Work guaranteed. 385-6042, 24-hour home answering service.

D. J. PAINTING
Interior and exterior, good clean efficient work at reasonable prices. Call now for a free estimate and increase the value of your home. 385-0797.

WEBB AND SON
384-6827 — Paperhanging, painting. Quick, clean, reliable. First-class workmanship. 30 years' experience Victoria. Terms if desired.

PAINTING AND DECORATING reasonable rates. Satisfaction guaranteed. Terms. 382-7885 479-2473.

INTERIOR
Special low prices. For clean job Self-employed Phone Douglas. 477-5207.

D. Mclean and SONS
Interior, Exterior.
Reasonable, Reliable.
Free Estimates. 592-3490

QUALIFIED PAINTER, REASONable, guaranteed work, free estimates. 592-9210.

QUALITY PAINTING — $25 PER room. Satisfaction guaranteed. 477-2159.

CALL MAC FOR YOUR PAINTing needs. Small jobs my specialty. 388-9786

PAINTING; INTERIOR, EXTERior, good workmanship, reasonable rates. Free estimates. 478-5002.

PAINTING WORK WANTED FOR 3 days. $3.50 per hour. 477-4241.

SCANDINAVIAN
Painters and Decorators, 382-0713.

RENOVATION CONSULTANTS
592-7122

PAPER HANGING, PAINTING. Tommy Harker. 383-3474.

Plasterers

FRED BLANCHARD AND SONS
Plaster, stucco, drywall
Repairs our specialty
656-3638 656-4556

PLASTERING, LATHING, STUCco. Renovations. Reasonably priced. Quality workmanship. 385-1194.

GET THAT PLASTERING AND stucco job done before winter. Call 592-1668.

STUCCOING, PLASTERING Alterations. Reasonable. 479-4779.

COLEMAN PLASTERING LTD.
Stucco. Phone 598-3433.

Plumbing and Heating

THE DRAIN CLEANERS
Sinks, Toilets, Sewers
24 Hr. service, 386-8511

MR. FIX IT
Plumbing installation. Maintenance and repair. Reasonable rates. 478-2153.

TYPING, BOOKKEEPING, translating, free pickup and delivery. 382-3533, 598-4071.

JIM MCGREGOR, 384-9457. REpairs and alterations.

Roofing and Siding

Sears
FOR YOUR Re-roofing Needs!
Ask about our exclusive 250-pound Superblock shingles with 5-15 year guarantee.
Install Now! No payments or carrying charges till October '73 on all installed roofing.
Call today! Phone Building Supplies Dept.
388-9111
OR MAIL YOUR COUPON TO SIMPSONS-SEARS
3190 Shelbourne St.
I am interested in re-roofing. Please have your specialist contact *me for a free estimate. I understand* I am under no obligation.
NAME .....
ADDRESS .....
PHONE .....
Simpsons-Sears Ltd.

STEWART AND HUDSON
ASPHALT SHINGLES SOLD and APPLIED
Free estimates. Budgets.
400 Gorge Rd. 386-3211

PARKER JOHNSTON LTD.
1314 BROAD STREET, 382-9181
"Roofing Victoria Since 1935"

Sandblasting

Island Sand Blasting
Removes paint, rust from boats, trailers, swimming pools, houses, etc. Ready for painting. Mobile unit. 478-2657.

Sewers

NORM'S EXCAVATING
Free sewer estimates. Phone 478-6969.

FREE SEWER ESTIMATES, PEdersen Excavating, 479-5963.

FREE ESTIMATES. TRASKS' *Mini Excavating. 478-4784.*

Tree Service

VICTORIA TREE SERVICE, everything in trees, shrubs and hedges. Free estimates. Insured. 382-6466.

MT. VIEW TREE SERVICE
Everything in trees, 479-3873

36 BUSINESS SERVICES and DIRECTORY

Upholstery

DANISH UPHOLSTERY
Phone 652-1591 Anytime
FREE
Estimates — Delivery — Pickups

38 TRAVEL

ABC CHARTERS
XMAS IN LONDON
$279.00
TRAVELWORLD
382-3121
Main floor Bank of Comm. Bldg.

WARDAIR
RESERVATIONS
EUROPE from $249
386-2485
Charter Flight Consultants

39 PERSONALS

WANTED — BODIES TO PARTICipate in "recreational" hockey with employees of Victoria Press, each Wednesday 1:00 p.m.; till 2:00 p.m. Pearkes Arena. For information please call Mike Carter 382-3756.

QUIET, INDEPENDENT, HOMEloving widow, early forties, desires sincere companionship of unattached, interesting, clean, business-type male 40-50. Must have a good car and be fond of children. Victoria Press, Box 585.

LONELY, REFINED CHRISTIAN widow, late fifties, would like to meet born again Christian widower or bachelor with car, likes travelling and country life. Please enclose photo which will be returned. Victoria Press, Box 568.

LADY, ALONE, MIDDLE FIFties, non-drinker, non-smoker, likes dancing, would like to meet gentleman, same age. Companion, or friendship. Victoria Press, Box 590.

ARE YOU A SINGLE PARENT? Divorced, separated or widowed. Parents Without Partners has a program of activities for you and your family. 385-4274.

TWO INTERESTING WOMEN, recent mental patients, would like to meet unusual *men 25-40 years* old. Neurotics with hangups accepted. Object companionship. Victoria Press Box 569.

BURDEN SHARERS, CHRISTIAN counselling, personal, social, family problems. Office 671 Fort 9-4, 24 hrs. Call 383-3815.

ATTRACTIVE DIVORCEE DEsires company of nice gentleman, 45-60, for outings, shows, etc. Victoria Press Box 574.

GENTLEMAN, 70, WANTS TALL, slim lady of same age, for companionship. Write Victoria Press Box 570.

GENTLEMAN TO SHARE HOME and company with divorcee, 45 and over. Victoria Press Box 574.

ALCOHOLICS ANONYMOUS
Drinking problem? Want to quit? phone 383-0415; P.O. Box 1.

FEMALE COMPANION WANTED *for sailboat cruising.* Victoria Press Box 524.

DAIL-A-THOUGHT FOR A HELPful thought. 592-4332.

40 BUSINESS PERSONALS

HYPNOSIS
Certified Hypno-technicians (AAEH ISPH) can help you. Learn self-hypnosis and be relaxed. Improve self-confidence, study habits, *concentration, weight and smoking* habits. Proven methods used. For information 388-9722. Victoria Hypnosis Centre Ltd., 101-645 Fort.

ON A "HEAVY" TRIP? ...
Get it Off! — at the
VICTORIA HEALTH CENTRE
Sauna — Whirlpool — Gymnasium
No contract or membership fee
947 Fort Street — 383-1334

NATAL ASTROLOGY CLASSES. Learn to erect your own chart. *Starting September 5, 7:30 p.m.* Sri Atman Bookstores, 1308 Government, 383-3032.

LONELY? LET ME HELP YOU find a compatible companion, for a happier, fuller life. Confidential. Write Emily Quest, P.O. Box 5220, Victoria.

PASSPORT PHOTOS. BEAT THE daytime traffic and parking problems. Taken in your evening leisure. Call for appointment John *Dutton Photography. 383-9660.*

MEETINGS — BANQUETS RECEPTIONS
For 6-60 people, Sherwood Park *Motor Hotel,* 123 Gorge Road, 386-1422.

LONELY? LET ME HELP YOU find a compatible companion, for a happier, fuller life. Confidential. Write Emily Quest, P.O. Box 5220, Victoria.

PROFESSIONAL SWIMMING lessons done in your own home pool, aged 6 months and over. 598-1782.

ASTROLOGY
Horoscope charts verbal and written, sri Atman Book Store, 1308 Government St., 383 3032.

VICTORIA'S POPULAR PHYSIC reader, at the Islander Restaurant, cups, cards, and palms, questions answered, 2-5 p.m.

HAVE YOUR HOROSCOPE PERsonally done. Accurate, confidential. Call Rosheen. 383-0405.

THE GARDEN OF EDEN
385-3523 ADULTS ONLY
Nootka Court Shopping Mall

"MARRIAGE — MARKET" IS *available for 50c. MATCH-MAKER,* Box 3326, Courtenay, B.C.

CANADIAN FAMILY RECORD plan, your downtown studio. 383-3811.

MRS. PAYN-JONES, TRANCE medium, questions answered, advice given. 386-3603.

HOW TO QUIT SMOKING? SMOKE WATCHERS. 383-6914

42 EDUCATION

OLINDA NURSERY SCHOOL
528 St. Charles St.
A creative child oriented programme for 3 or 4 year olds. 5 mornings or 3 afternoons a week, phone Mrs. Chudyk, 384-0028.

BOOKKEEPING, ACCOUNTING, business Mgt. An outstanding short term certificate course in Home Study. FREE brochure. National College (B.C.) 444 Robson Street, Vancouver 688-4913.

PAINTING CLASSES IN OILS, pastels, water colours, and acrylics, Carey Oaks Studio, 1107 Summit Ave. 383-2101.

TUTORING — PROFESSIONAL help by experienced teacher. French, Math, new and old method. 598-2331.

HIGH SCHOOL AT HOME. CANAda's Leading School. Free booklet National College, 444 Robson St., Vancouver 3, B.C. 688-4913.

43 DANCING

JANICE TOOBY'S DANCE STUdio—Royal Oak W.I. Hall. Registration Saturday, September 8, 10 a.m.-12 noon. Inquiries 658-5491.

MARGE LINDLEY SCHOOL OF Dance. 550 Obed. 478-7051.

60 FUEL

FOR SALE, ALDER FIREWOOD, split and delivered. 478-1415 evenings.

63 TIMBER

WANTED: TIMBER STANDING or felled fir, cedar or hemlock logs. Top prices paid. Ideal Sawmill Co. Ltd. 385-0441

WANTED: TIMBER, STANDING or felled, top prices paid, phone 383-5568.

CASH OR STUMPAGE PAID FOR timber, custom logging, plus top prices, 642-3208.

65 BUILDING SUPPLIES

why pay more?
2x4-8 utility .75
2x4-6 .65
mixed lumber about 1000 bm 49.95
we have cedar boards, 1x3, 1x4, 1x6, 1x8
2 only, gas lawn mowers, special 79.95
rent our rug shampooer $1:00 day
glass and keys cut while you wait
post office
fast courteous delivery
langford building supply
and hardware
940 goldstream ave. 478-1724
open seven days a week

BEAUTIFUL ANTIQUE RED DOMINION BRICK
Never Used
13 cents each. Delivered.
754-7587, Nanaimo

USED RED BRICKS, AND AND GRAVEL. OK TRUCKING C. LTD., 760 TOPAZ, 386-3414.

SHAKES
642-5247 or 642-5675

65 BUILDING SUPPLIES

Cubbon on Cook
Lumber and Building Supplies

½" Gyproc 4x8	$2.69
25 pcs. 2x4 approx 8 ft. Eco	$11.95
Guardeck coating 250 sq. ft.	$46.66
12 pieces 1x1 6 foot	$1.95
12 pieces 1x2 6 foot	$2.64
6 pieces 1x3 6 foot	$1.62
6 pieces 1x4 6 foot	$1.80
4 pieces 1x6 6 foot	$1.68
4 pieces 1x8 6 foot	$2.40
4 pieces 1x10 6 foot	$3.16
4 pieces 1x12 6 foot	$3.84
6 pieces 2x2 6 foot	$2.34
6 pieces 1x3 8 foot	$2.40
6 pieces 1x4 8 foot	$3.36
4 pieces 1x6 8 foot	$2.88
4 pieces 1x10 8 foot	$5.12

Piece price for following.

2x3 6 ft.	.42	2x3 8 ft.	.88
2x4 6 ft.	.66	2x4 8 ft.	$1.20
2x6 6 ft.	.90	2x6 8 ft.	$1.76
2x8 6 ft.	$1.20	2x8 8 ft.	$2.32
2x10 6 ft.	$1.56	2x10 8 ft.	$2.96
2x12 6 ft.	$1.80	2x12 8 ft.	$3.52

Reject house doors from	$3.99
¾" Sanded D ply — 4x8	$9.95
¾" Rough D ply — 4x8	$8.75
Cement—80 lbs.	$1.99
Ready mix concrete, topping	$1.69

4x8 PARTICLE BOARD

	1-9 sheets	10 or more
¼"	$4.69	$4.29
⅜"	$4.69	$4.29
½"	$5.25	$4.74
⅝"	$5.69	$5.19
¾"	$7.65	$6.97

Open 8 a.m. to 5:30 p.m. 6 Days
Also Friday Nights till 9 p.m.
1720 Cook Street 384-8181

STEWART AND HUDSON
BUILDING SUPPLY CENTRE
Lumber Oddments to Clear
From $4x.50 per load

3"x3"x6'—hem S4S	65c ea.
3"x3"x8'—Hem S4S	$1.20 ea.

MIRRORS—

Crystal—28"x36"	$11.69
Crystal—16"x48"	$12.44
Plate—12"x24"	$2.49
Plate—28"x42"	$18.99
Plate—60"x30"	$29.97
Float—16"x24"	$3.99

Prehung Doors—Oddments to Clear—up to 1-3 Off
25% Off Walnut and Teak
Prefin. Hollow Core—
Slab and Bifold Doors
Cedar Barn Shakes—
½"x18" — $7.99 per Bundle

No. 1—While They Last	
4'x4'x¼—Hdbd—seconds	$1.29
4'x8'x¼—Hdbd—seconds	$2.69
¾"x10" Sub. Bevel Siding	11c ft.

Squaretex—Prefinished
B Grade—4'x4'—$2.39

1x6 V-Joint Specials—

3'—4 pc. bundle	$1.69
4'—4 pc. bundle	$2.99
5'—4 pc. bundle	$3.99

OPEN MON. THROUGH SAT.
7:30-5:30 — 386-3211
400 Gorge Road East
STEWART AND HUDSON LTD.

S. J. PEDEN LTD.
FIR PLY SPECIALS

4x8x¼ factory grade	$5.75
4x8x½ factory grade	$8.90
4x8x11/16 sanded	$9.95
4x8x¾ sanded	$10.75
4x8x5-16 unsanded	$4.25
4x8x¾ unsanded	$8.40

SEWER PIPE
4" and 6" pipe and fittings stocked
S. J. PEDEN LTD.
2855 QUESNEL ST., 386-3464

MOORE WHITTINGTON LUMBER LTD.
2614 BRIDGE ST.
386-1331
SPECIAL outside door frames and mahogany doors — PRE-HUNG with SCHLAGE LOCKS $56.90 — $58.90. Also odd size doors at BARGAIN PRICES.

COLUMBIA
READY-MIX LTD.
—ready-mix concrete
—sand
—gravel
—drain rock
—fill materials
Phone 478-1701
860 Attree Rd.

SAANICH LUMBER YARDS
3041 Douglas St. 385-2486
Night Phone 479-1423
Materials for 12x20 carport attached

Sabot kit (sailing)	$42.00
Pram dinghy kit	$32.00
8'x10' Greenhouse	$185.00
Work bench materials	$10.50
Garden sheds, 6' 8"	$111.00

18" SHAKES
382-0493 after 6 p.m.

69 MUSICAL INSTRUMENT

1 WEEK LEFT
FLOOR MODEL CLEARANCE OF
KIMBALL ORGANS and PIANOS
GULBRANSEN ORGANS
USED ORGANS BY THOMAS, ELECTROHOME, WURLITZER, KIMBALL, FROM $495.00
CONVENIENT CREDIT TERMS
Paragon Music Ltd.
For QUALITY and SERVICE
Hillside Shopping Centre 385-5275

Scott PIANO & ORGAN
BEFORE YOU BUY
a new piano be sure to see our display showing all the features of the new Wurlitzer Piano.
Your Wurlitzer Headquarters
612 FORT ST. 386-2434

HALL-FAIRFIELD MUSIC CENTRE LIMITED
728 FORT 385-3307
Your 1-stop Music Centre for musical instruments, sheet music, books and accessories for all instruments.
BAND AND ORCHESTRA INSTRUMENTS RENTED TO STUDENTS IN SCHOOL BANDS.
Complete repair department on the premises
MUSIC LESSONS on most in*struments.*

VICTORIA SOUND CENTRE
Gibson Les Paul Custom: Absolutely a beautiful guitar. $695 with case.
1315 Government St. 385-4842

LOWRY SPINET ORGAN, LESlie speaker, excellent condition. Bench, instruction books included. A real buy, $900. 598-3295.

PEARL DRUM SET, BASS, 1 and 2 Tom, snare, Tophat cymbals, wood and bell, $150 or best offer. 383-6514.

CORONET DRUMS, ZILGIAN *cymbals, good condition.* $250. 2—15" speakers, $50. 384-7867.

MORRIS UPRIGHT PIANO, EXcellent condition. $450. 592-0544 after 5.

PIANO, UPRIGHT, EXCELLENT condition. $750. 382-8342, call after 6 p.m.

TRAYNOR BASS AMP WITH SIN gle 15 box, $275. 592-6002 or 384-3778.

PIANO TUNING, WILL CONSIDer overhauls on player pianos. 477-6439.

TWO USED B-FLAT CLARINETS. Boosey and Hawkes, $125. Richmond, $45. 385-5359.

LESAGE FRENCH PROVINCIAL *Cherry wood piano, beautiful con*dition, priced to sell, $750. 478-4905.

ONE 12 BASS ACCORDION, ONE student trumpet, both in very good condition. 382-5286.

NEW IMMITATION, SG JUNIOR. Custom made twin humbucking pick-ups. $150. 478-7855 evenings.

OLD MINSHALL SINGLE KEYboard electric organ. Must sell immediately. $50 or offer. 383-9869.

WALNUT WILLIS PIANO AND bench. 3 years old, 386-6479.

PIANO TUNER — CRAFTSMAN *NORMAN DUCKWORTH, 383 3083.*

ELECTRIC ORGAN. $120. CLARInet. $65. 477-6418 after 5.

PIANO TUNING AND RAPAIRS. Scott Piano and Organ, 386-2434.

70 MUSICAL INSTRUMENT

DOBRO
Beautiful square neck top line model for the serious C-W and bluegrass player. A must see! $550 with case.

GIBSON
ES175 W-Gibson case. This is the model used by virtually every top studio and club pro over the last 30 years. $495.

GRETSCH
Nashville model, a trade-in on our new Nashville, it was very recently purchased and as new. See it in our window. $575 with case.

SHO-BUD
Pedal steel guitar. One only store demo offered at $575.

STUDENT GUITARS
A good stock of lower priced guitars, mandolins, ukuleles, recorders and steel guitars.

Soft Sounds Music
2031 Oak Bay
598-1524

We have not increased our basic rental rates in over 4 years. Piccolos to tubas available for rent, backed up by a complete repair and maintenance department in our store.
CONTACT US
for your school band rental requirements
NELSON'S MUSIC CENTRE CENTER
1320 BROAD ST. 385-9728

SCHOOL BAND RENTALS
TOP QUALITY rental instruments *at reasonable "nothing extra"* rates.
No long term obligations — All instruments available — Piccolos to Sousaphones!
40% DISCOUNT granted on instrument purchases for students registered in band programs. Trade-ins welcome; Reasonable terms too! Drop in or phone "Your School Band Headquarters".
PAMUS
MUSICAL INSTRUMENTS
1108 Blanshard at Fort 386-8475

HAMMOND ORGAN
STUDIOS
NEW AND USED ORGANS
SERVICE AND INSTRUCTION
3400 DOUGLAS ST.
PHONE 388-9177

BERNIE PORTER MUSIC
LESSONS, RENTALS
ACCESSORIES
725 CALEDONIA AVE.
382-9542, 384-0641
DRIVE-IN — PARK FREE
OPEN TILL 9 MON.-FRI.
SAT 9-5 P.M.

BACK TO SCHOOL BARGAINS
Reconditioned Band Instruments at BIG SAVINGS:

CARL FISCHER Trumpets	$ 42.60
LINTON 10-W Clarinets	$55.40
OLDS Trombones	$94.05
KOHLERT Tenor Saxes	$140.25
EVETTE SCHAEFFER Alto Saxes	$91.40
OLDS Flute Outfits	$99.20

These and many more specials available on convenient terms
PAMUS
MUSICAL INSTRUMENTS
1108 Blanshard at Fort 386-8475

Woodward's
Like new ELECTROHOME TRANSISTOR ORGAN with Leslie speaker and sustain $995 WOODWARD'S MAYFAIR, 2nd Floor.

EATON'S
HAMMOND ORGAN CLUB *MEETING*
Monday, Sept. 10th, 1973
7:45 P.M.
SHERWOOD PARK MOTEL
119 Gorge Road

USED GUITARS

Fender Telecaster with custom finish and maple neck	$385
Fender Mustang	$240

TALISMAN MUSIC
939 Yates 384-9222

NEW PRODUCT SPECIAL
on Gibson guitar amplifiers, Yamaha guitar and P.A. amplifiers, Peavey amplifiers, stock or special order. 20% off suggested retail between Aug. 24 and Sept. 8 only.
SOUND SOURCE MUSIC
2250 OAK BAY 598-3514

PIANOS BY AUCTION
KILSHAW'S 1115 FORT

PLAY NOW!
LEARN LATER — ONLY WITH THE CONN ORGAN
REGINALD STONE ORGAN STUDIO
1517 Quadra 383-0239

TROMBONE FOR SALE
Phone 477-4070.

PAN ALTO SAXOPHONE, GOOD condition, $75. 384-5015.

VAN HALL SAXOPHONE, LIKE *new, $160 477-6660.*

MAGENTA DOBRO STYLE GUItar. $100. 598-3492.

71 MUSIC TEACHERS

ROGER WILLIAMS
COMPUTERIZED TEACHING.
FOR INFORMATION CONTACT
CAMOSUN COLLEGE, 592-1281
OR
GLEESON MUSIC, 388-9632

Enrol Now
For Instruction
GUITAR, PIANO, DRUMS
AQUARIUS MUSIC
Esquimalt Plaza
1153 Esquimalt Rd. 386-9922

ORGAN OR PIANO
Qualified teachers for classical or *popular. Private or group lessons.* Sign up early. Classes start Sept. 10 386-2434. Scott Piano and Organ, 612 Fort.

*EXPERIENCED PIANO IN*structor enrolling students for September schedule. Will consider driving to your home. 477-6439.

REGULAR AND PEDAL STEEL GUITAR LESSONS
SOFT SOUNDS MUSIC
2031 OAK BAY AVE. 598-1524

PIANO, EXPERIENCED MAture teacher now taking students. For interview please phone 386-0267.

WANTED
Piano teacher. Phone for appointment, Aquarius Music, 1153 Esquimalt Rd. 386-9922

PIANO LESSONS FROM ADvanced student. Call Roger Scobie at 477-6560.

PIANO AND THEORY, OAK BAY, Established teacher, specializing in beginners. 598-5019.

PIANO *LESSONS, COLWOOD* Metchosin area. Call Mrs. D. LaBossiere. 478-7169.

LAWRENCE W. HOWARD, A.R.C.T., R.M.T. Piano and Theory. Langford area. 478-4218.

71 MUSIC TEACHERS

ACCORDION LESSONS, INstrument loaned to beginners. *Phone Karl H. Hergt, 384-2111.*

PRIVATE ORGAN AND PIANO lessons. Reasonable. 384-9701.

PIANO LESSONS — MARY DES Roches, B. Mus. 383-1320.

77 MOTORCYCLES

WORLD PLEASURE
HONDA
The biggest sellers of MOTORCYCLES in the World!
Did you know 53% of BIKES SOLD IN NORTH AMERICA are HONDA
and did you know IN B.C. MORE HONDAS ARE BOUGHT FROM WORLD OF PLEASURE than any other Bike Shop in the Province!
THERE'S A REASON for being B.C.'s LARGEST HONDA DEALER!
SUPERMARKET SELECTION!
We've got 'em all, every color, every model all ready to roll
CREDIT??
Easy instant credit
We make all the arrangements, you just pick the bike that suits your needs, and we'll budget the payments to suit you.
NO MONEY DOWN and DELAY THOSE PY'TS 'TIL NOVEMBER 15th
EXCLUSIVE ONE-YEAR GUARNATEE
TRADES???!
We take just about anything in trade, you name it.
FREE COLD PEPSI
WORLD PLEASURE
386-8424 3388 Douglas 382-2222
"Next to Red Lion"
9-9, Saturday 'til 6
Pearson World of Pleasure Ltd.
Dealer Lic. 1516

SAVE NOW
ON
A
YAMAHA
80 MINI
ENDURO
NOW ONLY
$465
Road Legal
$50 down, $16.50 mo.
O.A.C.
TRADE-INS

1972 Bultaco 250cc Alpina	$895
1972 Suzuki 125cc Enduro	$575
1971 Honda 50cc Mini	$250
1973 Yamaha 250cc MX	$895
1972 Yamaha 250cc Twin	$745
1969 Honda 125cc Twin	$395
1972 Yamaha 650	$1495
1973 Yamaha 100 Enduro	$565
1972 Yamaha 100 Enduro	$495
1972 Honda 500 4	$1495
1973 Honda 350 cc (4)	$1095
1971 Triumph 650 cc	$995
1970 Triumph 650 cc	$1050
1972 BSA 500 cc	$ 795
1971 BSA 650 cc	$ 995
1971 Suzuki 125 cc Trail	$495
1973 Yamaha 125 cc M.X.	$ 695
1972 Yamaha 125 cc M.X.	$ 595
1970 Yamaha 350 cc Twin	$595
1973 Suzuki GT 250s (2)	$ 995
1972 Suzuki GT 550	$1295

SUPER SPECIAL
PEANUT TANKS
$14.95
at
MULLINS MARINE SALES LTD.
925 Yates St. 382-1928
Dealer Lic. 4531

METRO BIKE SALE
1972 Honda 350 Four
We trade either way—bikes in on cars or in on bikes.
Remember at METRO no reasonable offer refused.
Contact Carey Davies at 386-3516
METRO TOYOTA LTD.
624 Finlayson
Dealer Licence D3515

HONDA
NOW IN STOCK
ENDURO DIRT BIKES
125—250—350
at
BROOKLANDS MOTORCYCLES
937 Fort 383-5926

PREMO CONDITION
'72 SUZUKI 500
3300 miles, 2 months old, $950 or offers. 592-9051, 656-4285.

SUZUKI MOTORCYCLES
Best Deals and Service
FREDERICK MOTORS
616 Queens 383-6632
Dealer Licence D-1567
Dyno-Tuning Our Specialty

'69 YAMAHA
350cc, excelle ntcondition. $675.00. *Reg. Midgley Motors Ltd. 385-8756.*
Dealer Licence D1132

MUST SELL 1969 BSA 441 CC. New rubber, gloves and helmet *included. Best offer. 478-5972 after* 5.

73 SUZUKI GT 750, EXCELLENT condition. 1300 miles, Full warranty. $1900. 598-5548.

1972 MOTO-GUZZI ELDORADO 850 c.c. Low mileage. Faring included. *To see phone 477-8980.*

TOM McKENZIE'S M.C. SERVICE
Div. Frederick Motors
616 Queens 383-6632

50 MINI BIKE, LIKE NEW, COMpletely rebuilt, $250 or best offer. 652-2881.

'67 BSA LIGHTNING 650, 2600 miles on rebuilt engine, $700 or best offer. 598-2439.

FOR SALE HONDA 90 TRAIL, 3500 miles, excellent condition $450. 384-8786.

'72 HONDA CB 350. EXCELLENT condition. Must sell, $695 or offers. 384-9701.

MONTESA — BULTACO
Victoria MOTORCYCLE Sales
382-7905 1551 Pear St.

'72 HONDA CB 350. LOW MILEage. Immaculate condition. Duncan, 748-8843

1970 TRIUMPH BONNEVILLE, $800. Phone 386-3616 after 7 p.m.

1973 HONDA 750, EXCELLENT condition. $1500. 748-8601 Duncan.

'71 KAWASAKI 500, 1400 MILES, $700 383-6730 6-8 p.m.

'73 650 BONNEVILLE, GOOD CONdition, $1,300. 642-3830.

77 MOTORCYCLES

WE HAVE TO CLEAR
the floor for our
new '74s so NOW
is the time to
DEAL for yours
NEW '73
KAWASAKI
at
KAWASAKI CITY
3220 Douglas 383-9525

KEYSTONE MINIBIKES
Sales — Service — Parts
Bikes priced from $179.95
Bike kits from $69.95
VIC LAWNMOWER HOSPITAL
834 Johnson 386-8338

NOT A MISPRINT, 1973 KAwasaki 750, A-1 shape. $1200, 477-1038 evenings.

HUNTERSS 2 TRAIL BIKES. 628 Atkins. 478-1838.

1972 KAWASAKI TRAIL 10-speed. 450 miles. $550. 388-4790.

1973 250 HUSQVARNA 6 SPEED, extras. $1000. 384-2669.

CHOPPED '71 YAMAHA, GOOD running condition. 479-7005.

HONDA CB 100, '71, $300. 479-2780 after 4 p.m.

MINI BIKE. FOR SALE, $100. 386-3047, after 5.

1972 750 C.C. HONDA, EXcellent condition, $1750. 385-9517.

FAIRING FOR SALE
652-3165.

1973 TRIUMPH DAYTONA 500. 383-3354, 479-1749.

'72 450 HONDA. LOW MILEAGE, $1100. After 5 weekdays. 478-2619.

'71 TR TIGER, 650 CC, 7,000 miles, $850. 656-3062.

SUZUKI 120, '67, COMPLETELY *rebuilt. Like new, 656-3757.*

78 BICYCLES

10-SPEED Clearance
$77.77
Regular to $109.95
$88.88
Regular to $119.95
$99.99
Regular to $129.95
$111.11
Regular to $149.95
$133.33
Regular to $169.95
Many brands in each group to choose from
ALL BIKES ASSEMBLED AND SERVICED
READY TO GO!
Plus big savings on some models in the box.
MULLINS MARINE SALES LTD.
925 Yates St. 382-1928

PEUGEOT
BACK TO SCHOOL SPECIAL

SPORT	Reg. $128.95 SPECIAL $108.95
SPORT de luxe	Reg. $136.95 SPECIAL $114.00
TOUR De FRANCE	Reg. $147.95 SPECIAL $121.75
CARAVAN	Reg. $160.95 SPECIAL $131.95
CARAVELLE	Reg. $160.95 SPECIAL $131.95

CHIORDA
Reg. $185.00
SPECIAL $119.95
GORDON'S
SPORTING GOODS
1030 Hillside 382-5815

Russ Hay
On Government
Between Bay and Hillside
PEUGEOT, APOLLO, RALIEGH
All models and speeds
HEIDEMANN 10-speed $112.88
2-Year Warranty
BACK TO SCHOOL SPECIALS
5-Speeds from $76.88
RALEIGH FIREBIRD, $94.88
RALEIGH SUPER COURSE $159.88
B.R.C. GRAND SPORT $99.88
2542 Government 384-4722

HUSTLERS
most styles—colors—sizes
Boys and Girls
Robinson's
1307 Broad St. 385-3429

WANTED; MAN'S 10-SPEED bike in good condition. Reasonable. 477-4355.

ALMOST NEW APPOLLO 10 speed, $85. After 5, No. 5-1142 Caledonia.

GITANE PROFESSIONAL TOUR de France racing bike. Excellent condition. $225. 478-8703 after 6.

BICYCLES AT COST
Pearson's 386-8424

BOY'S 3-SPEED MUSTANG, IN good condition. Phone 385-2038.

10-SPEED, ENGLISH-MADE sport, $70. 479-1188.

LADIES EXCERCISE BIKE AS new $50. 383-1616.

BOY'S PURPLE MUSTANG, good shape, $25. 652-2465.

80 BOATS and MARINE

IN STOCK
GRAND BANKS 32 — Offshore Diesel Cruiser.
GRAND BANKS 42 — Offshore twin screw Diesel Cruiser.
NATIONAL BOAT SALES
2270 Harbour Rd., Sidney, B.C
656-3966

VAN ISLE MARINA
CAN'T AFFORD A NEW BOAT? Selling used boats is our business, not a sideline. GEOFF SIMPSON, Yacht Broker.
VAN ISLE MARINA CO. LTD.
Tsehum Harbour Sidney, B.C.
656-1138 P.O. Box 2130

19 FT. SABRECRAFT FIBREGLASS CRUISER with OUTBOARD AND TRAILER, $2895. TOPS USED CARS, 385-3721, 1513 Quadra.

36 FT BRANDLMAYR SLOOP, mahogany on oak, aluminum mast, S S rigging, etc., sounder, RDS, and much more. Set for *cruising or living aboard.* Excellent condition. See at Newcastle Marina, Nanaimo or write Box 214 Nanaimo.

15' FIBREGLASS OVER PLYwood 1964 — 40 hp Johnston electric battery and controls, windshield. All very good condition. $550 firm. 479-5575.

16 FT PLYWOOD CABIN BOAT, fibreglassed, $200. 1972 18 h.p. Evinrude used approx 3 weeks. $600. Boat trailer $50 Sold together $750. Phone 246-3957.

19 FT. CABIN BOAT, FIBREglass over plywood hull, 2 berths, running lights, interior lights, etc. Closest offer to $725. 656-5261.

14' BOAT AND TRAILER, FIRST $200 or best offer, also 8' car top boat complete with oars, $25. 479-1025.

VANCOUVER ISLAND REPRE*sentatives for Coronada Scampi* and Islander Yachts. Duncan. 746-5721.

FOR SALE: PARTS FOR 1960 Johnson 35 h.p. boat motor, electric start, 12' boat and trailer offers. 479-1334.

14 FT. SANGSTERCRAFT, TOP, 35 horse power motor, trailer. Asking $1475. 652-1904.

80 BOATS and MARINE

WORLD PLEASURE
THINGS ARE HAPPENING down at WORLD OF PLEASURE!
New REINELLS are rolling in every week!
Super REINELL SALE PRICES!
DISCOUNTS ON DISCONTINUED LINES
Look at this Example of Reinell SAVINGS:
REINELL RV2200
Modified cuddy cabin with locking door, head, sleeps six, 225 h.p. OMC.
Reg. Price $10,460
OUR PRICE $7995
THERE'S MORE
Come down and see FOR YOURSELF
WANT TO BUY USED BOATS?
Why not visit our BROKERAGE DIVISION at beautiful WESTPORT MARINA!
GEORGE BARR
our Brokerage Manager has an excellent selection of *sedan cruisers, wood and* fibreglass, smaller cruisers, used Reinells and Sail Craft.
CALL THE WESTPORT HOTLINE 656-5434
WORLD PLEASURE
"Next to Clare Anderson's Red Lion"
9-9, Saturday 'til 5
WESTPORT OFFICE
2075 Tyron Rd.
656-5434

gp
"It's the service that sets us apart"
GIBSON POWERCRAFT CENTRE LTD.
TRADE-IN SKI PACKAGE
14' GLASCRAFT *runabout c-w top,* 75-hp JOHNSON, '60 model c-w controls, battery and box; 900-lb. HOLSCLAW Trailer $1295.
14' BELLBOY runabout c-w top, 900-lb. ROAD RUNNER Trailer $650
1600-lb. EZ Loader Trailer $395.
GIBSON POWERCRAFT CENTRE LTD.
2520 Gov't (near Bay St.), 382-8291
OR
2300 Canoe Cove Road At Swartz Bay
656-4365
See Kit Johaneson at the A. Frame
Open Sat. 10-4

ALUMINUM BOAT SPECIAL

92 SPORTING GOODS

N.A.U.I. Diving Instruction
Experience the other ¾ of the world! Join us under the sea. Our next Scuba course begins Aug. 12. Four students per instructor.
AQUAKNOX DIVE CENTRE
943 Yates St. 386-2523
(Div. of Bosun's Marine)

HUNTERS!
Binoculars — knives — compass — Archery — Scopes — Slingbow — Boots — Licence and tags.
Robinson's
1307 Broad St. 385-3429

ICE SKATES, BOY'S, SIZE 2 AND 4. Girl's size 13 and 2; men's, size 12. 477-6336.

BRAND NEW BUSHNELL SCOPECHIEF IV, 9X variable with command post. 383-3596.

CUSTOM BUILT .308 WITH 4-power scope, $165. After 5 p.m., 592-9549.

93 CAMERAS, SUPPLIES AND PHOTO FINISHING

Sears
"CAMERA COUNTER"
QUALITY PHOTOFINISHING
On color negative films
12 exposure $2.99
20 exposure $4.49
36 exposure $7.49
Applies on 126, 127, 135 120, 620 and even 110 films (KODAK, G.A.F. and FUJI)
PHONE 388-9111
LOCAL 203
SIMPSONS-SEARS LTD.

Hilton Photo Supplies Ltd.
Trans-Canada Highway
Chemainus
Drawer 750 Ph. 246-3311

SUPER SPECIAL
SR100 MINOLTA ACTION KIT
$269.95
BILLS PHOTO SUPPLY
1672 DOUGLAS 383-7443

WE PAY CASH
CASH
for used cameras, accessories, darkroom equipment, etc.
ELECTRIC EYE 386-0333

PENTAX SPOTMATIC 1.4 LENS, Auto Pentax 135 m.m. telephoto lens with Strobe flash; Close-up lens, assorted attachments, gadget case, over $500, sell for $385. 592-0162.

CAMERA EQUIPMENT, MINOLTA SRT101 and 50, 28, and 135 m.m. lenses and closeup equipment. 592-6148.

2 SHOT BROWNING 12 GAUGE auto. $100; 30.06 Remington auto with scope. $165. 652-1061, after 5 p.m.

VICTORIA PHOTO SUPPLY
Fast Fotofinishing at Low Prices
1015 DOUGLAS 385-3458

MIRANDA 35MM SLR WITH F-1.4 lens plus Soligor 135mm f-2.8 telephoto lens, asking $150. 598-1554.

96 RANGES, STOVES AND FURNACES

30" ENTERPRISE ELECTRIC range as new, $250. 388-6773.

24" STOVE, PERFECT CONDITION, $100. 477-4185.

MOFFAT RANGE 30" SYNCROMATIC, 479-1138.

97 FURNITURE

VILAS
GENUINE VILAS FURNITURE. WE SHIP ANYWHERE IN B.C. BROCHURES ON REQUEST. CONTINENTAL FURNITURE, 716 JOHNSON STREET. 386-2458.

PAY CASH AND SAVE
PANDORA FURNITURE LTD.
See Our Ad Under Miscellaneous
NEW AND USED FURNITURE
1050 PANDORA AVE.
383-6319

BUY—SELL—APPRAISE
KILSHAW'S
AUCTIONEERS
1115 Fort 384-6441

LUNDS
AUCTIONEERS
WE BUY AND APPRAISE
926 Fort 386-3308

SEPTEMBER SALE
URETHANE (foam) FURNITURE
Open 11-4 Daily
¼ off the sale price of floor models and factory rejects.
517 Yates — 386-8541

MAHOGANY BEDROOM SUITE, 9-drawer dresser, 5-ft. plate glass mirror, 4-drawer chest, 4-ft.-6-in. bookcase headboard, Sealy box spring and mattress. 385-7375.

TWO PIECE CHESTERFIELD suite, brown tones, A-1 condition, best offer, 1656 Teakwood evenings.

CUSTOM BUILT BEDS
Bunks $50. Captains $75. Delivered. 479-7400.

NEW KING SIZE WATERBED, solid cedar frame and headboard, 15 year guarantee, 382-6889, after 4.

HIDE-A-BED AND ARMCHAIR for sale, maroon color, $50. 386-0165 after 4:30.

SOLID TEAK COFFEE TABLE and end table, excellent condition, best offer takes. 478-4106.

MAHOGANY DROP LEAF table. Tangerine leatherette recliner chair. 386-6297.

RECLINER, 3 POSITIONS WITH vibrator, 3 months old. Gold. $75. 386-2808. After 6:30.

NEARLY NEW, 3 ROOMS OF furniture, $600. 388-4535.

FOR SALE: WOODEN TABLE and 6 chairs. 477-2821.

CHESTERFIELD AND CHAIR, IN good condition. $85. Phone 652-3177.

HIDE-A-BED, $55; COFFEE table, $5. 384-7849 after 5 p.m.

CHROME KITCHEN SET, $40. After 6, 598-2681.

98 TV, STEREO, RADIO SALES AND SERVICE

ONE ONLY
Spanish Philco color 3-way combination. Reg. $1495, to clear ~~$1195~~. Full warranty. Free delivery and terms.
CONTINENTAL FURNITURE
716 Johnson
386-2458

TV RENTALS
From $7.00 PER MONTH
A Reliable Rental Service
MAIS FURNITURE
1821 Cook St. 385-2435

QUICK AND RELIABLE SERVICE ON ALL MAKES OF COLOR AND BLACK AND WHITE TELEVISION. CALL NOW, CURTIS PLAZA TV, 382-7524, 24-HOUR PHONE SERVICE.

RECONDITIONED BLACK AND white TVs with 3-month guarantee, from $50. City Centre TV, 3970 Shelbourne, 477-6971. Next to K-Mart in the Mall.

HEADQUARTERS FOR CITIZEN band radios (C.B.) warehouse sales. Macdonald Furniture Mart, Pandora and Broad. 383-1171.

ELECTRON TV
Sales and Qualified Service
100 W. BURNSIDE 383-5432

12 AND 120 VOLT HATACHI TV portable for camper or boat and home, still on warranty, 386-2891.

98 TV, STEREO, RADIO SALES AND SERVICE

RENT TO OWN
OR
BUY OUTRIGHT
NO DOWNPAYMENT
Sears 19" colour TV, $199 full price, $8 monthly.
Baycrest 19" colour, $249 full price, $9 monthly.
Admiral 25" colour, $349 full price, $13 monthly
Emerson 25" colour, $399 full price, $15 monthly.
RCA 25" colour (as new), $459 full price, $17 monthly.
All sets with guarantees.
Also complete line of Panasonic colour, black and white portables and cabinets.
Best Selling — Ever popular 19" Panasonic colour, $499 full price, no downpayment, $20 monthly. (All sets over 36 months.
Service to all makes, specializing in Panasonic. Store hours 10 a.m. to 6 p.m., open til 9 p.m. Fridays.
INDEPENDENT BUYERS DISCOUNT SERVICE
904 ESQUIMALT RD.
383-1780

BUTLER BROTHERS
RENT
COLOR TV
BLACK AND WHITE OR STEREO
385-3832
1720 DOUGLAS
(OPP. THE BAY)

RENT
Electrohome
COLOR TV
from $18.89 per month
or try our
Rent To Own
with 3 year unconditional guarantee on all parts and labour and 6 years on picture tube
at
CITY CENTRE TV
3970 Shelbourne 477-6971
next to K-Mart in the Mall
10 a.m. to 10 p.m. daily.

RENT TO OWN
COLOUR TV
$18 MONTH
BLACK AND WHITE TV
$7 MONTH
CURTIS PLAZA TV
CALL NOW
382-7524
24-HOUR PHONE SERVICE
1544 FAIRFIELD ROAD

Rent
OR
Rent to Own
— COLOR TV —
BLACK AND WHITE OR STEREO
Call Now
MAIS TV
Sales and Rentals
385-2435

KENT'S LTD.
COLOR TV SALE
ZENITH, ELECTROHOME, SONY, HATACHI, RCA,
NEW AND USED
SEE OUR PRICES FIRST
LARGE SELECTION ON DISPLAY
We offer sales and service
742 FORT 383-7104

CAV ELECTRONICS LTD.
758 YATES 388-6564
1686 HILLSIDE 388-5222
COMPONENT SYSTEMS FROM $99

PHILIPS ELECTRON
383-5432
100 W. Burnside

PHILIPS MODULAR 4 COLOR TV

FOR SALE — COMPONENT HI Fidelity system, Leak amp, preamp, Dyna FM3 tuner, Lenco table, Shure M91ED pick-up, Wharfdale W70 first generation speakers, walnut console. Price $680. Phone 477-5469 after 5 p.m.

23" ADMIRAL TV. BLACK AND white, dual speakers, instant-on, well preserved wood grain cabinet. Three years old. $85 or closest offer. 386-8143 after 5.

PSTTT!
Best TV rental plan in town. See C. Tayler Home Appliance Ltd., 707 Johnson, 383-3281.

PHILIPS AND ADMIRAL console stereos from $229.95.
ATLAS STEREO AND TV
763 Fort 385-2712

STEREO COMPONENT WITH 8 track recorder, value $1200, selling $700, please call between 5-7 p.m. 382-5272 ask for Dave.

PANASONIC SOLIID STATE CASSETTE recorder, excellent condition, includes accessories. Best offer. 652-3101.

2 QUALITY SUPER-DUPER JBL 77 loudspeakers, flawless, Sacrifice. 385-0687.

NORESCO, DUAL, TANBERG
HUDSON'S TAPE CENTRE
1543 Fort St. 382-0923

SONY TURNTABLE, KENWOOD amp, Sansui reverb, J.M.I. speakers, excellent condition. 385-7153.

98 TV, STEREO, RADIO SALES AND SERVICE

mj Mais
COLOR TV
RENT
from $10 monthly
(Personal shopping only)
1821 COOK

A GOOD COLOR TV AT A GOOD PRICE
Save $140.00 on 26" Admiral at only $569.
BUTLER BROTHERS
1720 Douglas 383-6911
(ACROSS FROM THE BAY)

TANDBERG 6041-X TAPE DECK with case, dust cover, as new, $425. 592-6002 or 384-3778

AMATEUR BAND RECEIVER, $75. 385-8363 evenings.

99 GROCERIES, MEAT AND PRODUCE

Shop at the
WAREHOUSE
4 Big Food Stores: 3475 Quadra, 47 Songhees, 877 Goldstream, Burnside Plaza, Burnside and Tillicum. Prices effective Thurs., Fri., Sat. only at all stores. OPEN TO THE PUBLIC DAILY, 9 a.m. to 9 p.m. Open Saturdays 'til 6 p.m. — Langford and new Burnside Plaza stores open Sundays 12 noon to 6 p.m.

Oranges, fancy juicy, 11 lbs. $1.00, No. 1 Norgold Potatoes, 10 lbs. 59c, No. 1 Thompson seedless grapes, 1 lb. 29c, B.C. Freestone peaches, 2 lbs. 49c, Jumbo size vine ripe tomatoes, 2 lbs. 49c, Fresh green, large Bell peppers, check this price, each 5c, Smoked lean pork picnics, whole, 69c lb., Roast Beef, Grade A, ranch style 98c lb., Fresh lean pork chops, 98c lb, No. 1 Maple Leaf Bacon, $1.29 lb.

ALBERTA MEAT MARKET
ORDER YOUR FREEZER
SUPPLIES NOW!
Superburger, 30% protein added 79c lb.
Sides of commercial beef 99c lb.
Boneless Delmonico Steaks, 5 to 6 oz. ea. 69c
Pork Chops (end cuts) 99c lb.
1811 Cook 383-3012

FREEZER ORDER SAVINGS
Red Brand Beef — Grade A Sides $1.05 lb., cut, wrapped, quick frozen and delivered. Easy terms. Closed Sunday.
RED BRAND BEEF
GRADE A SIDES
AVAILABLE AT 97c lb. UNCUT
JIM'S LOW COST
284 Belmont Rd. 478-3424

HUNTERS — AT TODAY'S BEEF prices you can't afford to waste your game. Get it properly cut, wrapped and frozen at 12c a pound. Full facilities. Deer and moose hides accepted. 478-3670.

SAVE MONEY AT HARVEY'S
Red Brand Sides, lb. $1.15
Red Brand Hinds, lb $1.32
Sliced side bacon, rind on, lb. $1.39
Smoked Spare Ribs, lb. $1.39
2709 QUADRA 383-2031

APPLES
Fine quality Orchard-Run Tydeman Red, 16c lb. 2540 Tanner Rd., corner Pat Bay Hwy.

APPLES! APPLES! APPLES!
Early Mac's and Tydeman Reds by the box or bag, 15c lb. 5016 Wesley Road (corner Claremont and Wesley).

APPLES
Early Mac's, crisp and juicy, ½ Mile South of Saanichton Fair Grounds, 1892 Prosser, at East Saanich Road. 652-3557.

TOP QUALITY, LOW PRICE
Red Brand Beef $1.05 lb. side cut, wrapped, quick frozen.
Super Low Cost Market
899 Esquimalt Rd. 382-8196

IT'S THAT TIME AGAIN! LOCAL fresh broccoli and cauliflower, now taking phone orders. Also local purple plums, 2 lbs. for 33c. Valley Market, 652-3422.

APPLES
Better apples at better prices. Saanich Orchards, off Stelly's Cross Road. 652-2009.

FOUR WINDS FRUIT FARM, 759 Haliburton Road, Fresh corn 15 for $1. Apples. 658-8305.

SILVER RILL FARM
Pick your own or ready picked freezing corn. 652-3509.

APPLES
Early Mac's, crisp-n-juicy. 1892 Prosser (off East Saanich Road). 652-3557.

FIRBANK FARM
1180 ROYAL OAK AVE.
Fresh Eggs and Vegetables

TOMATOES, 20 LB. MINIMUM, 25c per pound, red or green, bring own container. 652-1878.

WILLIAMS QUALITY MEATS
Frozen local Lamb Sides $19.95 ea.
795 Fort 384-1613

BLACK DIAMOND PLUMS, 20C lb. Pick your own. 4570 Torquay Drive. 477-1678.

ORGANIC GROWN FREEZING and canning field tomatoes. Bring containers. 652-3121.

PEARS, FLEMISH BEAUTY
1140 Tattersal

WANTED — BLACKBERRIES, 25c lb. Ph. 382-3443.

POTATOES FOR SALE, 20 LBS. $2. Delivered. 642-3867.

BLACK DIAMON PLUMS, 10C A pound. 1915 Stanley.

APPLES AND PLUMS, 20C A LB. 477-5132.

100 MISCELLANEOUS FOR SALE

NEW FISHING SET $18. 2 HAIR curling sets, 1 gallon of semi-gloss paint; utility table; Lady Ann knit coat; book or record cabinet. All brand new. Oak buffet; Phillips slim-line TV; 3½"x2½" picture; gold wedding band, 14 karat; gold pocket watch; ornaments, plants, clothing, pole lamp and many other items. 1770 Lansdowne Road. Phone 592-4162 9 a.m.-4 p.m. for appointment.

A 3-DAY FREE HOME DEMONSTRATION ON MOFFAT '74 Dishwasher will introduce "rinse and hold." 150 degrees sanitizer — triple detergent dispenser, 4 level wash system, etc. In other words — clean sparkling dishes "the easy way."
BUTLER BROTHERS
1720 Douglas 383-6911
(ACROSS FROM THE BAY)

CHEAP. 5 ROOMS FURNITURE, old electric organ, electric mirror, electric curlers, ladies clothing, sizes 13 and 14. Food, dishes, pans, cosmetics, lamps, and much more. Apt. 1, 2981 Craigowan, 383-9869 after 11 a.m.

ADMIRAL 18-LB. CAPACITY
5-Cycle automatic washer
ONLY $279
BUTLER BROTHERS
1720 DOUGLAS 383-6911
(ACROSS FROM THE BAY)

HOMELITE—LOMBARD
McCULLOCH CHAIN SAWS
SALES—SERVICE—PARTS
Saws priced from $119.95 up
VIC. LAWNMOWER HOSPITAL
386-8338 834 Johnson

GOOD SELECTION OF COUNTRY curios, antiques, old prints and painting, china and glass, many different miscellaneous collectibles. Klee-Wyck Cabin, 5269 Sooke Road, open weekdays and Sundays

CLEARING ALL USED MACHINES.
REDUCED IN PRICE.
TYPE 'N WRITE SHOP
Everything for typing or writing.
744 Johnson 385-3112

FURNITURE
Rocker, chesterfield type, in good condition, roll-a-way bed, mattress. Super Chef broiler oven. More 656-3835.

HUSQUVARNA SEWING MACHINE, brand new, open arm, etc. $325, or closest offer. Cash. 386-7206.

4 MAN RUBBER RAFT, $50. Boy's bicycle, $30. 656-5261.

100 MISCELLANEOUS FOR SALE

Under The Yellow Sign
USED
Light oak console table with 3 leaves $119.95
King size bed unit $119.95
Chester only $ 49.95
2-pce. chester suites from $ 49.95
White naughahide daybeds 2 only each $ 59.95
Mattress and boxsprings 54" from $ 59.95
Odd easychairs from $ 29.95
Electric floor polisher $ 9.95
NEW
OVERFLOW SALE CONTINUES
"ISLAND PRINCESS"
Mattresses and boxsprings
2-pc. single size. 39" $ 84.50
2-pce. double size. 54" $ 99.88
2-pce. Queen size. 60" $ 139.88
De luxe multiquilt
15 Year Guarantee
FREE DELIVERY
Bargain Annex
753 VIEW ST.
Division of Standard Furniture
382-5111

MORE FOR YOUR DOLLAR
Round rock maple table and 6 chairs $307.50, matching buffet and hutch $249.00; Duncan Phyfe drop leaf table and 6 chairs $258.50, 5 pce. bronzetone kitchen sets $66.00 to $74.50, 7-pce. set $95.00, 3-pce. set $42.50, 2-pce. chesterfield suites $89.00 to $499.00, hide-a-beds $79.00 to $199.00, converto $79.00, studio couch $79.00, swivel rockers $119.00, 3-pce. bedroom suites $169.00 to $329.00, single beds $19.00 to $79.00, bunk beds $139.00, chests of drawers $22.50 to $119.00, dressers 39.00 to $95.00, 9x12 rugs $66.00 to $95.00, Hoover washer spin-dry $89.00, vacuums $24.50 to $24.50, stereo $119.00, fire screens $7.50 to $29.50, fire grates $4.75 to $12.95, cedar chest $79.00, walnut buffet $95.00.
PANDORA FURNITURE LTD.
New and Used Furniture
1050 Pandora Ave.
383-6319

XXXXXXXXXXXXXXXXXXXXX
EATON'S
WAREHOUSE
STORE
749 VIEW ST.
Remember You Can
Budget Charge
Through Our
Customer's Accounts
Office, 3rd Floor
XXXXXXXXXXXXXXXXXXXXX

HASTINGS
382-6811
CLEARANCE
Hoover 2-speed fans
REDUCED 20%
(While stock lasts)
2100 DOUGLAS

Mel's BARGAINS
USED FURNITURE
Chrome step stool $6.50
6x9 green patterned rug $45.00
Viking 30" electric range $75.00
CLOSED MONDAYS
Across from Warehouse Foods
3460 Quadra 384-3152

MAYNARDS
Restaurant—Office Equip.
AUCTION
SEPT. 12th 10 A.M.
206 ESQUIMALT RD.
Preview SEPT. 11th, 9-5
388-7871

USED SEWING MACHINES
White electric portable, $22; Singer electric portable, $29; Elna open arm, $79; Singer portable (like new), $49; Elna supermatic open arm, $169 All 1 year guaranteed. Easy terms arranged. First come — first served.
SAWYER SEWING CENTRE
840 FORT 388-6228

HALF PRICE SALE, (BACK TO School) slacks, baggies and regular, sizes 28-34, and a few 36's. Sweaters, shirts and belts (modern styles) 937 View Street (Mooney's Warehouse). Cash only. 382-1921.

LADY'S BICYCLE, $15; TRICYcle, $8; 2 chrome foam and hardwood chairs, $35 each; deep fryer, $8; hand lawn mower, $8; aluminum ice box, $10; 2 camp cots, $5 each, etc. 382-4776.

AUTOMATIC TELEPHONE ANSWERING machine, 24-hour operation. Lease as low as $10 per month. R. and T. Business Systems. 384-0145, Victoria, 758-9195 Nanaimo.

17X12 RED CARPET AND UNderlay, $170, almost new. Rollaway cot, $35. Mahogany desk, 43x20, $80. 384-1776

DAYBED, RED AND BLACK plush with leather, oval braided rug, bed, mirror, fridge $45. 658-8954.

BOY'S SOCCER BOOTS, SIZE 2, girl's figure skates, size 13, boy's hockey skates, sizes 12 and 2. 592-4133.

TV $100. KITCHEN SET $45. BEDroom suite $100. Fridge $100. Stereo $175. Small appliances $5. 382-4865.

EMPIRE STYLE WHITE BROcade wedding dress, complete with train, size 14, $60. Also tiered veil, $20. 478-4578.

ROTARY POWER LAWNMOWER, running good, $25. TV, good, $20. Cartop carrier $8. Coleman camp stove, $10. 478-2442.

GARAGE SALE, FRIDAY 2-9 p.m. 17 cu. ft. fridge, G.E. self clean stove, dining room suite and oddments. 1670 Prospect Place.

GARAGE SALE, FRIDAY, SATurday, Sunday, 570 Tait St. Appliances. Miscellaneous.

SWING SET $20; BUNK BEDS and mattresses $30; one crib and mattress $10. 377 Ker Avenue.

WATER PUMP 100 PSI, 1000 GPH. Dual piston, 1 h.p. 743-2616 after 5.

MARVEL CAMPER JACK, Sports Pal canoe, go-kart for sale. 479-5735.

TEMPORARY POWER POLE with 60-amp hookup, $50. 652-3165 days.

5" GUTTER—EAVESTROUGHING in Baked Enamel. We Install. B.C. Aluminum, 479-3232

KID'S GONE BACK? TIME NOW for Tri-Chem liquid embroidery. Call Doreen Rosenthani, 652-2514.

BOUNTY HUNTER METAL DEtector, $60, firm; baby walker, $5; floor polisher, $10. Phone 382-6382

ROYAL OAK HOBBIES
Enter your sales slip in our monthly draw. $50 gift certificate.

USED ELECTRIC STOVE, 1964 Ford, can be for parts. 384-3208 evening.

9X15 TWO-ROOM CABIN TENT. Phone after 4, 386-7098.

7'X8' WEIGHTED GARAGE door, with tracks, $50. 477-8460.

100 MISCELLANEOUS FOR SALE

SPECIAL ANNOUNCEMENT
our lease expired
CLOSE OUT SALE
OF $150,000 WORTH OF
Furniture — Appliances
MUST GO
City Sales No. 62063
MANY ONE OF A KIND
Choose from such famous makes as:
SPEED QUEEN
SIMMONS
EMBASSY
ENTERPRISE
PARKLAND
HANKIN
AND MANY OTHERS
FIRST COME—FIRST SERVED
(All Sales Final)
Factory guarantees and warranties in effect on all merchandise.
ROYAL
FURNITURE AND APPLIANCES
733 JOHNSON
388-9021

THE TRADERS
WAREHOUSE
GOOD USED
TRADE-INS
30" Electric Ranges from $49.95
Coffee Table $25.00
Wringer Washer $29.95
3-Pce. sectional $89.95
Automatic washer $99.95
Occasional chair $19.95
Kitchen cupboard $25.00
—5pc. dinette $55.00
—Reconditioned 19" port. TVs $89.95
—Reconditioned console TVs as low as $59.95
—Reconditioned color TV $249.00
—Portable electric Singer sewing machine $30.00
—Good selection of refrigerators, from $29.95
—2-pc. chesterfield suites, from $19.95
Warehouse Open 'til 5 p.m.
715 FINALYSON 388-6264

CARPET TREND
DEVALUES
CARPET PRICES
RUBBER BACKED SHAG
$5.49 sq. yd.
INDOOR-OUTDOOR
$2.95 sq. yd.
CMHC SCULPTURED NYLON
$4.95 sq. yd.
SHORT PLUSH SHAG—
2-Tone
$7.95 sq. yd.
HARD-TWIST
$8.95 sq. yd.
THOUSANDS and THOUSANDS of SQ. YARDS in STOCK AT ALL TIMES
We Install!
CARPET TREND
Skinner and Bay — Vic. West
386-7501

DO YOU REALLY WANT TO $SAVE ON Furniture—Appliances TV's and Stereo?
BETTER - BUY
779 Pandora 385-1383

SALE
10 per cent - 50 per cent off all unclaimed new and used stock. Stereos, radios, tools, rifles, musical instruments, guitars, 10-speed bikes, cameras, leather goods, household appliances, jewellery, TVS and much more. Act now while selection at its best.
BILL SCOTT'S
UNIVERSAL PAWNBROKING
584 JOHNSON 383-9512

USED SEWING MACHINES
3 Singer electric portables with reverse and round drop-in bobbins all in excellent condition. $49 ea. Elna open arm $89, White fully automatic $159, Singer Golden Touch and Sew $199. All 1 year guaranteed. Easy terms arranged. First come — first served.
SAWYER SEWING CENTRE
840 FORT 388-6228

I.H.C. FALL SALE
10 H.P. tractor $1295; 7 H.P. riding mower $499; trailer $99.99; self propelled rotary mower $159; also 14' boat, motor, trailer $495; 1966 Dodge wagon V-8, auto., P.S., P.B., $395.
VICTORIA JEEP
HILLSIDE at ROCK BAY

RUGS LOOK "NEW." IT'S SO easy with RUG-MATE stain removing rug shampoo. Rent electric shampooer for $1.00, plus materials. Also Hero Airless spray units, sales and rentals. Clark and Pattison, 760 Bay St. See our ad under Painters for other supplies.

THE SHIPWRECK SHOP 384-4521
720 Yates (in the Mall) Drop In. Custom made to measure rustic solid wood tables, bookshelves, room dividers, cedar chests, phone tables, gun racks, desks, etc. Your choice stain — finish.

ONE BABY CRIB AND NEW mattress, $15. Frigidaire dryer, $30. Two whitewall studded snow tires, mounted on rims, 7.75x14, 4-ply, like new, $35. Phone after 6, 383-6534.

WORKSHOP FLUORESCENT, 4 feet, $8, 8 ft., $16, 33" new kitchen cabinet, $35. 477-6722.

STOVE, FRIDGE, PORTABLE TV, ski rack, tape recorder, two 14" Olds rims. Offers. Ph. 386-0970.

ENGLISH CARBED PRAM, EXcellent condition. $75 or offer. 382-2371.

TABLE TYPE HIGHCHAIR AND baby carriage in good shape. Apply at 646 Grenville, Esquimalt.

FULLY AUTOMATIC WASHERS in excellent condition. 3-months full guarantee. $85. 479-3325.

FRIDGE KELVINATOR, 13 CU. ft. turquoise colour, good condition. 479-3109.

1.5 CU. FT. WESTINGHOUSE fridge, avocado, 125 lb. freezer, 3 years old, offers. 652-3646.

303 RIFLE, $25. 30.06 $40. LARGE road race set, $40. Chev V8 and standard trans, $50. 479-6626.

FOUR-HOLE ICE CREAM freezer, A-1 condition, $75. After 6 p.m. 385-2161.

UTILITY TRAILER, NO BOX, only frame, good tires. $60. 386-8502.

FRIDGE, PORTABLE, CHEST type, 115 volt, 12 volt or propane. $125. 652-2821.

GIRL'S TAP SHOES, SIZE 5½D; Guide uniform, size 12; Brownie uniform, size 8, Cub shirt, size 10 478-6977.

YOUNGSTOWN METAL SINK unit, suitable for cottage, offers. 598-2659.

AS NEW, ST. MICHAEL DUFFLE coats, blue, size 6X; gray, size 8; $20 each. 477-6126.

USED BRICKS, 12C. 478-4963.

STOVE, TWIN BEDS, WASHING machine, dresser, etc. 384-5156.

STEREO CONSOLE, $125. 656-4387.

100 MISCELLANEOUS FOR SALE

BUY-RITE FURNITURE LTD.
704 VIEW ST.
TIRED OF INFLATED PRICES?
INFLATED SALE PRICES?
WELL, SO ARE WE!
So come on in and shop at our September comparison days sale!
COMPARE!
Warm Colonial sofa and chair suites in the popular wingback styling — built on bolsters — show wood — spring edge — self decked — 100% nylon covers — exclusive lifetime construction warranty — large selection. Our normal retail price is $649.95.
COMPARISON SALE $569
PROVE TO YOURSELF THAT YOU CAN BUY RIGHT AT BUY-RITE!
New hours from Aug. 21-Sept. 8 only: Monday to Thursday 9 to 5:30 p.m.; Friday 9 a.m. to 9 p.m.; closed on Saturday.
BUY-RITE FURNITURE LTD.
18 STEPS DOWN—TO THE BEST BUYS IN TOWN
385-4744

Rockhound Shop
850 Tolmie. Tues to Sat.
"FASCINATING"

ABC ELECTRIC
New and rebuilt major and portable appliances, vacuums, etc. all guaranteed. We also buy used appliances. 831 Yates, 382-7221.

BACK YARD SALE
New carpets and drapes, bed chesterfield, baby buggy, easy chairs, heaps of miscellaneous household items, Sept. 7 and 8. 3250 Admirals.

DRAINAGE PROBLEMS? SOLVE them before the winter rains come, with 4" or 6" plain or perforated drain pipe now in stock at Industrial Plastics Ltd., 2105 Douglas. 386-1477.

303 RIFLE MONTE CARLO stock, inlaid designing. 2½ power Bushnel scope, sling, box of amunition, will sell for $100, or trade for table saw. 385-3868 after 5.

HAIRDRYER, DECK-TABLE AND chair, cupboard, rattan chair, Hoover iron, ironing board, AM-FM portable radio, mattress, trilamp. 592-6020.

DOUBLE BED, RADIO HEADboard, $50. 2 dressers, $15 each. 6 ft. coffee table, $15. Vaporizer, $4. Child's table and chairs, $7.50. 3-piece curved sectional, brown. 386-6672.

2-PIECE WALNUT BEDROOM suite, kitchenette suite, man's Raleigh 10-speed bike, all in excellent condition. 383-6878 between 5 and 7 p.m.

LADY'S CLOTHING, SIZES 13 and 14. Suede coat, red velvet cape, dresses, skirts, blouses, tops and more. 383-9869.

GARDEN CLEANUP TIME!
Leaf sweepers and vacuums
VIC. LAWNMOWER HOSPITAL
834 Johnson 386-8338

DRESSING FORM, $15; 2'8"X10" white runner, $16.50. Mel's Bargains, now at 3460 Quadra, 384-3152.

ELECTRIC CHORD ORGAN, $25; modern wash basin, $16.50. Mel's Bargains, now at 3460 Quadra, 384-3152.

24 — 24 FT. 2X4 TRUSSES, $120. One 105,000 BTU Esso oil fired unit, complete with tank, $100. 384-0321, 592-2218 after 5 p.m.

1½ H.P. ELECTRIC MOTOR (AS is) $15. Old wind up Gramophone, beautiful old 3-pce. chamber set. A few other odd things. 384-4972.

NOW OPEN. COTTAGE TREASURES. Old furniture, glass, china. Collectibles. Come in and see what we have got, at 535 Yates.

WEDDING DRESS WITH TRAIN and veil, $50; winter boots, size 6, $10; playpen, $20; baby walker, $4. 382-2629.

"ROMANY SPIRIT"
Caravan camper top. Fits Chev, GMC pickup. $100. 477-1902.

OUTDOOR INCINERATOR BARrels, ready to use, $4.50. Free delivery. 383-1328.

9X12 RED KIDDMINSTER RUG with rubber underlay, $40. 479-7093 after 5.

PRICE'S KEY SHOP
Safes, Locks, Keys
847 Fort 384-6221

AQUARIUMS WITH ACCESsories; Strombecker road race set and World War I bayonet. 382-1954

VIKING 10 CU. FT. REFRIGERator, $100. Knitting machine (Swiss Rapidex). Best offer. 384-9541.

KITCHEN SUITE, RECLINER, carpets, metal clock, TV, drop leaf table, china cabinet. 384-4292.

AUTOMATIC WASHING MAchine and dryer. Working well. Pair, $60. 598-5735.

LADY'S DIAMOND RING, 3-stone, appraised at $300. Sell for $250. 592-0162.

MUST SELL NEW ROTEL R.A. 310 amplifier, Rotel R.T. 321 tuner. 388-5934.

SLIGHTLY USED ROLL-AWAY bed, single, $45. 385-4148.

¾ CARAT SOLITAIRE DIAMOND ring, $500. 383-7514.

WATER BED, $65 OR BEST offer. 384-3730.

USED KNITTING MACHINE EXcellent condition, $90. 383-7282.

21" TORO GAS LAWNMOWER, reel type, $120. Phone 477-4569.

UTILITY TRAILER FOR SALE. $60. 383-5770.

57"X28" FRIDGE, GOOD CONDItion, $50. 384-1065.

COMBINATION HOOVER washer-spin dryer. $70. 478-3886.

10-GALLON AQUARIUM, STAND, fish, accessories, $40. 384-9079.

103 MISCELLANEOUS WANTED

WANTED FOR APARTMENT rental, small modern chesterfield and chair, 2 chests of drawers, 2 bureaus with mirrors, lamp shades, coffee table. 382-4312 after 6 p.m. 477-4662.

ANY OLD JEWELLERY, RINGS, gold, jade, pocket watches, gold and silver chains, etc. Bygone's, 1034 Fort, 383-8025.

VICTORIA SOUND CENTRE
Used albums, 8 tracks, cassettes, any amount. Top prices paid.
1315 Government 385-4842

ENGLISH TYPE BOBBY HELmet. Needed to complete a uniform to entertain hospital children. Please telephone 592-3817.

FURNITURE AND OTHER household goods bought and sold, Pioneer House, 1763 Goldstream Ave., 478-7311.

WANTED: NYLON PACKSACK with lightweight frame. Down sleeping back, Child's Lego building blocks and parts. 652-2191.

WANTED: WIDE MOUTH sealers.
478-5745

LEAD: WANTED
9 to 11c a pound paid. Square Deal, 1126 Hillside, 383-1221.

GOOD BOOKS ALWAYS BOUGHT
HAUNTED BOOKSHOP
845 Fort 382-1422

CASH FOR FURNITURE AND miscellaneous. 386-8132, 386-2397. Craigflower Furniture.

Cash for furniture, tools, guns, etc.
FAMILY TRADING
731 Goldstream 478-5631

WE BUY FURNITURE, HOUSEhold goods, pictures, tools, etc. Best cash prices. 386-0462 anytime.

FRIDGE AND DEEP FREEZE, not necessarily working. 384-7515 after 4:30.

WANTED: CANADIAN COINS and bills for private collection, please. 592-2781.

WANTED 250 GALLON OIL tank, 478-4838.

WE BUY PIANOS FOR CASH. Scott Piano and Organ. 384-4623.

FRIDGES, FREEZERS BOUGHT. 384-7813. All-Temp.

TOP QUALITY FURNITURE, brass, china, silver, etc. 384-2225.

WANTED: CONSTRUCTION type wheelbarrow, 477-3061.

103 MISCELLANEOUS WANTED

THE SALVATION ARMY Needs your re-useable clothing, furniture and household goods. "Help us to help others." Family Thrift Stores, Victoria, Sidney and Langford. For pickup — 386-3295.

BRENTWOOD
BARGAIN BARN
7115 West Saanich Road
Cash for used furniture, appliances, tools, and miscellaneous. 652-1711.

KILSHAW'S
AUCTIONEERS
Buy — Sell — Appraise
1115 Fort 384-6441

THE BARGAIN HOUSE
Top prices paid for goods of all kinds from a handful to a housefull, Furniture, tools, dishes, etc. We specialize in antiques. Beacon Ave., Sidney, 656-3621.

WANTED—QUALITY
USED FURNITURE
HUB FURNITURE
713 Johnson 384-6425

LUNDS
AUCTIONEERS
APPRAISE AND BUY FOR CASH
926 Fort 386-3308

WE PAY CASH
For good tools, cameras, instruments, luggage, antiques, etc. ISLAND TRADING, 1717 Gov't. 384-5354.

WANTED: OLD CHEST OF drawers, Queen Anne style footstool, wooden fern planter, reasonable. 478-7804.

WANTED: CANOPY FOR 4'X6' pickup. 386-7886.

WANTED: TV ANTENNA AND rotor. 478-1046 eves.

109 MISCELLANEOUS TO RENT

SAWYER SEWING CENTRES
RENT TO OWN
NEW SEWING MACHINES
Domestic and Industrial
840 Fort St. 388-6228

LARGE GARAGE TO RENT OR store tent trailer, etc. 652-3882.

112 WANTED TO RENT MISCELLANEOUS

WANTED TO RENT, LOCKED garage for storage, Colwood, Langford area. 478-1931.

115 SWAPS

A-1 BOAT AND TRAILER, $350 or best offer. Swap for 12' Cartop. 384-1658 days.

WILL DO ALUMINUM GUTTERing for color TV. 479-3956.

117 ANTIQUES

ANTIQUE SETTEE, 65" LONG, hand carved walnut shell and tulip trim, wooden and brass castors; Ottoman, hand carved walnut trim. 477-8240.

WANTED: OAK SIDEBOARD, looks like hope chest 3' high, 2 door, 3' or 4' long, roll-top desk, mahogany. 384-1750.

RESTORED ANTIQUE HORSE drawn 4 wheel buggy, $400. Also 92 year. old Horse drawn sleigh $150. 478-4106.

CASH FOR ANTIQUES AND OLD things. Bygones. 1034 Fort. 383-8025.

120 GARDEN SUPPLIES

Fertilizer

GOOD COW MANURE, 6 YDS. $28 delivered. Pendray Farms Ltd. 477-1519.

FROM SWAN LAKE FARM, OLD cow manure, no sawdust, 7 yds, $34 bag $1.50. 385-4356.

SIDNEY DUCK FARM. 656-4412 Duck manure, 60c bag, delivered.

Plowing, Rotovating and Cultivating

C. STARCK. ROTOVATING, brush and grass cut, post holes etc., loading and hauling. 479-3157.

DON'S TRACTOR SERVICE
Rotovate, plow, grass cutting, Loading and hauling. 477-3913

ED'S TRACTOR SERVICE. LEveling, rotovating, loader, brush cut, post holes. 479-2204.

POWERFUL GARDEN TILLER, does excellent job. 385-1136, 388-9544.

LOW COST RO

150 CARS FOR SALE

THREE POINT MOTORS

THREE POINT Datsun Saves

'73 TOYOTA CELICA ST. WHITE AND VERY SMART! AUTOMATIC, RADIO $3695

'72 COLT 2-DR. HARDTOP. SHARP LOOKING! ORANGE WITH BLACK INT. RADIO $2395

'71 SUPER BEETLE. SPOTLESS! YELLOW UNIT, AUTOMATIC STICKSHIFT, RADIO, OTHER EXTRAS $2395

'71 VEGA HATCHBACK. SMART! BRIGHT BLUE UNIT, AUTOMATIC, POSI-TRACTION, OTHER EXTRAS $2495

'71 PINTO. A GOLD UNIT WITH AUTOMATIC $2295

'71 DATSUN WAGON. AN EXCELLENT EXAMPLE OF A VERY HARD TO FIND UNIT $2795

'70 TOYOTA CORONA. AN ATTRACTIVE SILVER-GREY MARK II WITH AUTOMATIC, RADIO $2295

'69 ENVOY 4-DR. WAGON. NICE SIZE, NICE LOOKING 'SHERWOOD' $1495

'69 SUNBEAM 4-DR. WAGON. A SMART LOOKING UNIT WITH AUTOMATIC $1695

'69 CADILLAC 'CALAIS' 4-DOOR HARDTOP. AN EXCEPTIONAL ONE OWNER UNIT. BEAUTIFULLY EQUIPPED. METALLIC GREEN $4795

'66 DODGE WAGON. BIG ROOMY 9-PASSENGER UNIT WITH AUTOMATIC, POWER STEERING, RADIO. $1195

'65 KARMANN GHIA. GOOD LOOKING WHITE UNIT. $1495

Datsun Saves

at

THREE POINT MOTORS LTD.
2620 Government
at Hillside
385-6737
Dealer Licence D3075

CORTINA CAR CENTRE

Yates at Quadra

72 Cortina A.T. radio $2495
71 Toyota Crown S/W $2995
70 Mazda S/W $2095
69 Vauxhall SL Viva $1295
68 VW $1095
66 Toyota Wgn. $1195
70 Cortina Wgn. $1595
71 VW $2095
72 Cortina G.T. $2595
71 Toyota Wgn. $1895

All Sold With 7-DAY MONEY-BACK GUARANTEE

DIVISION OF PETER POLLEN FORD SALES
1060 Yates
384-5555
DEALER LICENCE D1188

1968 FORD CONVERTIBLE, 7 litre, V-8, automatic, power windows. Clean. $1495. 1973 Dodge Dart, 340, 4-speed, all options, like new, $4295. Art's Car Sales, 310 Bay St., Dealer Licence, D-3629. 383-8302.

'68 MUSTANG, 2-DOOR, H.T., standard floor shift, 289, 52,000 miles, original paint. Immaculate condition. $1950. 743-5251.

CHEAP, 1964 AUSTIN SEDAN, 30,000 miles, only $425. 383-0350, 478-2360.

1961 VOLVO, DEPENDABLE, good running condition, tested, $600. Phone 386-3816, after 6 p.m.

1971 TOYOTA COROLLA 1600, 4-door, good condition, low mileage, AM-FM radio, Phone 479-3915.

64 VALIANT 4-DOOR, 6, RED. $625. 382-4484, after 3:30.

'61 COMET, 289, 4-SPEED. $350 or best offer. 598-3641.

150 CARS FOR SALE

METRO TOYOTA

NEW TOYOTAS

1200 – SEDAN
$2325
1600 – SEDAN
CORONA
MK II SEDAN
HILUX P.U.
CELICA

"ESSO CAR" CLINIC

DIAGNOSTIC REPORT AVAILABLE ON ALL UNITS

72 Nova 4-speed
70 Skylark
69 Valiant, Auto
69 Skylark 4-speed
68 Skylark GS
69 Skylark Htp.
66 Chrysler Htp.
66 Valiant, Auto.
72 Mach I
68 Mustang Htp.
72 Mustang
67 Mustang Htp.
71 Mustang
71 Torino
73 XR7 — mags
73 Mustang
72 Mustang
68 Buick 400 4-spd.
69 Olds
69 Road Runner
68 Galaxie 500 Ht.
67 Ply Sports Fury
69 Olds 442
71 Alpine
70 Corona
73 Chev wagon
70 Monte Carlo
70 Le Mans Wgn.
68 Volvo
66 Charger
70 Grand Prix
68 Malibu Ht.
68 Cutlass Sdn.
71 Cutlass
70 Duster 340
70 Mustang
69 XL Ford
69 G.T.O.
71 Toyota 4x4
67 Mustang
72 Toyota 1600
63 Corvette 4 Spd.
70 Crown W. auto.
70 Mazda
69 Datsun 510

OVER 200 Units To Choose From

CHECKED BY

IMPERIAL ESSO CAR CLINIC

REMEMBER AT METRO ALL REASONABLE OFFERS WILL BE ACCEPTED.

100% FINANCING AVAILABLE.

OPEN 9 AM - 10 PM

Metro Toyota Ltd.
624 Finlayson
Dealer Licence D3515
386-3516
386-3517

METRO TOYOTA

150 CARS FOR SALE

SUBURBAN

LINCOLN MERCURY

73 MUSTANG Ht., V-8, A.T. Radio, P.S., P.B.

72 CAPRI 2000 4-spd.

72 CELICA ST. 4-cyl. 4-spd., AM-FM radio

71 MARQUIS de luxe 4-dr. 429, V-8, A.T. Radio P.S., P.B.

71 MARQUIS 2-dr. Ht. V-8, A.T. Radio, P.S., P.B.

70 MAVERICK 2-dr. 6-cyl. std.

70 DATSUN station wagon 4-cyl., 4-spd., radio.

70 METEOR 4-dr. V-8, A.T. Radio, P.S., P.B., vinyl top.

69 COUGAR Ht., V-8, automatic, radio, P.S.

69 PLYMOUTH 4-dr. V-8, A.T. Radio.

68 BUICK Le Sabre 2-dr. Ht., V-8, A.T. Radio, P.S., P.B.

68 DART GT convert. V-8, A.T. Radio, P.S.

67 MERCURY MONTCLAIR 4-Dr., V-8, A.T. Radio, P.S., P.B.

CAMPER SALE IN FULL SWING

SUBURBAN MOTORS
Dealer Licence D3360
3377 Douglas
Wide open 'til 10 p.m.
386-6131

ALL CARS CLEARLY PRICED

RELIABLE SINCE 1893

71 TOYOTA Corolla Wgn	$1995
71 DATSUN Wgn.	$2095
71 PONTIAC Le Mans	$2095
70 ROVER 2000 TC	$3045
70 MAVERICK	$1745
68 CORTINA	$1345
63 FORD	$495
63 FORD Wgn.	$595
63 MINI	$595
62 PONTIAC Wgn.	$595
61 METEOR	$295

PLIMLEY

British Car Centre
1010 Yates 382-9121
Dealer Licence D-1323

Wille Motors

72 KAWASAKI 750—first	$1100
72 MALIBU 2-dr. ht.	$3495
70 CHARGER full power	$2995
69 AUSTIN Mini	$1395
69 CAMARO SS, loaded	$2695
68 GTX 440 auto.	$2395
68 MUSTANG convertible	$1995
68 CHARGER 413, 4-spd	$2695
68 CAMARO 6, auto.	$2195
68 TRIUMPH GT-6	$1895
68 EL CAMINO must see	$2795
67 CAMARO 327, 4-spd.	$1995
63 IMPALA 2-dr. Ht.	$695

Motor Dealers Licence No. D-3309
3240 DOUGLAS 382-2313

USED CAR CLEARANCE!!

71 DATSUN 2-Dr.	$1750
72 CADILLAC Sedan de Ville	$7795
65 PLYMOUTH 4-Dr	$495
65 METEOR Wagon	$795
65 CHEV Impala	$995
62 CHEV Sedan	$49

WORLD PLEASURE
386-8424 3388 Douglas 382-2222
"Next to Red Lion"
9-9, Saturday 'til 6
Pearson World of Pleasure Ltd.
Dealer Lic. 1516

ESTATE SALE

1972 DATSUN 1200 sedan, as new. Only 5,000 miles. Radio, rear window defroster. $2,200. Call after 6 p.m., 382-7514.

FOR SALE 1973 TOYOTA Corona Mark II, power steering, power brakes, 2-door hardtop. Snow tires included. Only $3,395. Call 384-9367 or evenings, 388-4345, Room 133.

1971 FORD COUNTRY SQUIRE, full power including many optional extras. Excellent condition. Must be viewed to be appreciated. Priced for quick sale 479-5360.

1965 FORD FALCON 2-DOOR, BIG 6 automatic, radio, new tires. Good running order. $650. 592-7764 after 6 p.m.

1965 VW BEETLE, TESTED, good tires, nice ladies car. $575. 382-8670.

1965 SKYLARK, GOOD SHAPE, $695. 477-4016.

150 CARS FOR SALE

McCALLUM DATSUN VOLVO

McCALLUM
1101 Yates at Cook
386-6168

Datsun Saves!
SIMPLE AND INEXPENSIVE TO OPERATE

Datsun Saves!
IT DOESN'T COST MUCH TO BUY

Datsun Saves!
IT GETS MORE MILES TO THE GALLON THAN ANY 1973 CAR SOLD IN THE UNITED STATES ACCORDING TO THE ENVIRONMENTAL AGENCY

72 Comet GT, 2-dr. V-8, auto., radio, clean.
72 Super Beetle
70 Toyota FWD Land Cruiser, Warn hubs, 6000 lb. elec. winch, like new condition.

McCALLUM MOTORS LTD.
1836 Island Highway
Colwood Corners
478-5622

73 AQUARIUS MINI MOTOR-HOME. FULLY EQUIPPED.

72 VW SUPER BEETLE, 4-SPEED RADIO.

69 DODGE SWINGER, 340 V-8, ONLY 24,000 MILES.

67 INTERNATIONAL ¾-TON V-8, AUTOMATIC TRANSMISSION, RADIO.

68 DODGE ¾-TON 9-PASSENGER WINDOW VAN, V-8, RADIO, A.T.

71 FORD ¾-TON V-8, AUTOMATIC TRANSMISSION, RADIO.

71 VW FASTBACK, 4-SPEED, FUEL INJECTION AND RADIO.

68 JEEP, AUTOMATIC TRANSMISSION, ONLY 30,000 MILES.

65 RAMBLER 330 4-DOOR SEDAN, 6 CYLINDER AUTOMATIC, RADIO. REAL CLEAN.

67 CHEV. STATION WAGON, V-8 STD., RADIO, GOV'T TESTED. TRY AND BEAT THIS ONE AT $595

69 FORD GALAXIE 500 2-DOOR HARDTOP. FULLY EQUIPPED.

73 VOLVO STATION WAGON, 4-SPEED, RADIO. ONLY 2,200 MILES.

73 DATSUN 510, 4-SPD., RADIO. 1200 MILES.

73 DATSUN 610, 2-DR. HTP., 4-SPD., RADIO, VINYL ROOF, DRIVEN ONLY 1400 MILES.

PLUS Many More to Choose From

ATTENTION! SOMETHING NEW
Inquire about McCallum Motors Colwood unique SHOP AT HOME SERVICE. For further information call Ed Varga, Andy Anderson or Rene De Bellefeville.

Bank Rate Finance
All Cars Tested

McCallum Motors Ltd.
Dealer Licence D2129

73 IMPERIAL LE BARON
President's personal car. 4 door hardtop, fully equipped including air conditioning. Tahitian gold with parchment leather interior. Buy now at substantial savings due to early arrivals of '74 models. Please contact general sales manager, MR. MACE at NATIONAL MOTORS (Victoria) LTD. Dealer Licence D 2995. Phone 384-8174.

1973 V.W. SAFARI CAMPER, sleeps 5, fridge, stove, and sink, many extras. Cost new $7000. Will accept newer sports car as part payment. 592-1401 after 6 p.m.

1964 VALIANT 4-DOOR SEDAN, slant 6 standard, good tires, radio, tested. Excellent condition. $675. 382-8670.

1966 METEOR STATION WAGON, V8 automatic, power steering, roof-rack. Excellent condition. $1395. Cadboro Bay Service, 477-2102.

1972 DATSUN 1200. EXCELLENT condition. 5,000 miles. $2200. 382-7514 after 6.

'64 VW BEETLE, GOOD ENGINE condition, runs very well, $425. 592-1842.

'60 MONARCH, V-8, 38, TESTED until '74. Before 4:30 382-3101; after 5, 382-9417.

1967 OLDS CUTLASS 4-DOOR sedan, excellent condition. 383-3026, 9-12 noon.

1966 VAUXHALL VIVA, EXcellent condition. 57,000 miles, $525. 656-1263.

1965 OLDS, RUNNING, FRONT end damaged. $150, offers or trade what have you. 478-2442.

1969 COUGAR, V-8, AUTOMATIC, 62,000 miles, very good condition. $2250 or offers. 656-3708.

'67 CHEVELLE 6-CYLINDER, 4-door, good condition, low mileage, one owner. 384-3972.

68 FORD, 2-DOOR HARDTOP, fastback, $1,275, 478-8134.

'63 VALIANT CONVERTIBLE, flat 6 engine. 658-8954.

1962 AUSTIN CAMBRIDGE, GOOD motor, new clutch. $350. 592-9188.

'69 GTX 440, AUTOMATIC, 478-5135 after 6.

150 CARS FOR SALE

S&H TOYOTA

NEW

73 HILUX PICKUP
$2845
(Automatic Available)

BRAND NEW 73 COROLLA
$2325

50 GALLONS OF GAS FREE WITH EVERY NEW UNIT PURCHASED!
'Till Sept. 30

72 CHALLENGER, loaded, a real buy at $3695

72 MAZDA RX 100, rotary 2-door sedan, 4-speed, radial tires. $2495

72 CORTINA 4-door	$2195
70 MAR K2, automatic sedan	$2495
68 COUGAR XR7	$2395
68 MONTEGO BROUGHAM. Very nice	$1795
69 AUSTIN AMERICA	$1195
68 FORD. Real nice!	$1595
67 FAIRLANE XL Convert.	$1495
67 ISUZU, very clean	$895
66 RAMBLER 2 door hardtop	$895
64 RAMBLER Station Wagon	$695
63 FALCON, very clean	$495

BACK TO SCHOOL SPECIALS

63 MORRIS AUTOMATIC	$495
65 PLYMOUTH	$595
66 AUSTIN 850	$695
68 RENAULT	$695

SAUNDERS & HITCHMAN
2040 CADBORO BAY ROAD
AT FORT AND FOUL BAY
DEALER LICENCE D-3511
592-2471

Speedway
VOLKSWAGEN PORSCHE • AUDI

STATION WAGONS

73 TOYOTA, A.T., Wgn.

72 PINTO Squire Wgn., A.T., radio, radio.

71 FORD LTD Wgn., 10 pass.

70 MONTEGO Wgn.

70 MAZDA Wgn.

70 VOLKSWAGEN Wgn.

67 VOLKSWAGEN Wgn.

66 VOLKSWAGEN Wgn.

65 RAMLER Wgn.

64 COLONY PARK Wgn.

62 CHEVY II Wgn.

Speedway Motors Ltd.
911 Yates at Vancouver
Dealer Licence D-2188
385-2415

1966 METEOR HARDTOP V-8, P.S., P.B., automatic, mag wheels—clear $795; 1964 Chev. sedan 50,000 miles nothing down $50.00 per month. DLR. Lic. No. D3550.
VICTORIA JEEP
HILLSIDE at ROCK BAY

'65 MUSTANG, V-8, AUTOMATIC, power steering, full console, original paint, water bumpers, motor just completely rebuilt and guaranteed. 68,000 miles. $1300. 385-5854.

1967 PLYMOUTH 4-DOOR SEDAN, V-8 Automatic, Power Brakes and Steering. Radio. Very good condition. 59,000 miles. $1100 or best offer. 598-1554.

1963 BUICK SKYLARK 2-DOOR hardtop, V-8, automatic, power steering, bucket seats, radio. Low mileage. Very dependable car. Perfect lady's or second car. Tested. Must be seen to be appreciated. $895 or best offer. 386-0277.

'72 PLYMOUTH SATELLITE coupe. 17,000 miles. Power steering, automatic. Excellent. $2900. 592-0121.

150 CARS FOR SALE

DRIVE WITH A SMILE TO

ENSIGN CHRYSLER PLYMOUTH

DOWNTOWN
YATES AT COOK

USED CARS AT CITY'S LOWEST PRICING

65 RAMBLER AMERICAN 6 cylinder, standard, radio.
Lic. No. VFH 394
SALE PRICE $666
No down payment.
$30 for 30 Mths.

65 CHRYSLER WINDSOR V-8 automatic, power steering, power brakes, radio.
Lic. No. VBA 700
SALE PRICE $695
No down payment.
$32 for 30 Mths.

66 PLYMOUTH FURY 4 Door Sedan. 6 cylinder automatic.
Lic. No. VGF 881
SALE PRICE $666
No Down Payment.
$30 for 30 Mths.

65 PONTIAC PAR. 4 door Hardtop, V-8 automatic, power steering, power brakes, radio, vinyl roof.
Lic. No. VFB 947
SALE PRICE $888
No down payment.
$40 for 30 Mths.

67 FORD SQUIRE 9 passenger Wagon, V-8 automatic, power steering, power brakes, radio, roof rack, wood siding.
Lic. No. VEH 455
SALE PRICE $1292
No down payment.
$45 for 36 Mths.

68 PLYMOUTH FURY 4 door Hardtop, V-8 automatic, power steering, power brakes, radio.
Lic. No. SFE 208
SALE PRICE $1494
No down payment.
$52 for 36 Mths.

2 YEAR WARRANTY IN WRITING WITH EVERY USED CAR

69 PONTIAC PAR 4 door Sedan. Factory air, V-8 automatic, power steering, power brakes, radio.
Lic. No. VCB 724
SALE PRICE $1991
No down payment.
$70 for 36 Mths.

71 FORD PINTO Automatic, radio, bucket seats.
Lic. No. VEG 129
SALE PRICE $1898
No down payment.
$67 for 36 Mths.

71 PLYMOUTH FURY 2 Door Hardtop, V-8 automatic, power steering, radio.
Lic. No. PAE 096
SALE PRICE $2494
No down payment.
$88 for 36 Mths.

71 FORD TORINO Brougham 2 door Hardtop. V-8 automatic, power steering, power brakes, vinyl roof, radio with tape deck.
Lic. No. XJA 080
SALE PRICE $3093
No down payment.
$109 for 36 Mths.

71 MUSTANG 2 door Hardtop, V-8 automatic, power steering, power brakes, radio, console, bucket seats.
Lic. No. TCK 496
SALE PRICE $3393
No down payment.
$119 for 36 Mths.

ENSIGN Chrysler Plymouth Ltd.
Dealer Lic. D3013
DOWNTOWN
YATES AT COOK
386-2411
Open Weekdays Till 9:00

150 CARS FOR SALE

LOOK! LOOK! To GARDEN CITY AUTO

BEFORE YOU BUY

All Cars and Trucks Retailed over $500 Carry a

7-DAY Written "MONEY-BACK" GUARANTEE

73 Cuda
67 Camaro SS
69 Mustang
70 Mach I
69 Cougar 390
72 240-Z
71 Roadrunner
72 Vette Panel Roof
69 Ford 4-spd. Cobra Jet
68 Dodge Dart
66 Buick LeSabre
68 GTX 440
72 Corvette
71 MGB
67 Plymouth 10 Pass. S-W
71 Squire wagon
72 Toyota Corolla
69 Mustang
72 Olds Toronado
71 Ambassador
65 Impala
73 Plymouth Scamp
71 Plymouth Satellite
71 Olds 442 Convt.
69 Dodge GT
69 Malibu SS
68 Cougar XR7
71 Charger
67 Cougar
67 Camaro
73 Toyota
72 Karmann Ghia
69 Cortina A.T.
66 Dodge Charger
73 LTD Squire Wagon
72 Olds Wagon
71 Olds Vista Cruiser
72 Chevy Van
71 VW Bus
66 Jeep
71 Triumph Bonnyville Motorcycle

ALL CARS CHECKED BY Licensed Mechanics

WORK ORDERS UPON REQUEST

GARDEN CITY AUTO
PHONE 382-9111
2978 DOUGLAS
OPEN 9-10
Dlr. Licence No. D-3688

150 CARS FOR SALE

CORNELL

ECONOMY!!

BRAND NEW 73 CHEVY VEGA
Stock 745
Sale Price $2570

BRAND NEW 73 CHEVY VEGA
2-door automatic transmission, radio, underseal.
Sale Price $2794

BRAND NEW 73 CHEVY VEGA
Stock 250
3-door
Sale Price $2626

BRAND NEW 73 CHEVY VEGA
Stock 742
3-door, automatic transmission, radio, underseal, mouldings, trim rings.
Sale Price $2942

BRAND NEW 73 CHEVY VEGA
Station Wagon, big 4-cylinder, 4-speed, radio, woodgrain panelling.
Sale Price $3068

Still thinking of an import?

CORNELL
CHEV-OLDS
3050 DOUGLAS
Opp. Mayfair
385-5777 'til 9 p.m.
Dealer Licence D3497

150 CARS FOR SALE

CORNELL

SPECIAL

10 — 1973 BRAND NEW CHEVY NOVAS
EXAMPLE:
73 Chevy Nova
2-DOOR SEDAN
BRAND NEW!
$2995

CORNELL

USED CARS

72 OLDS ROYAL HARDTOP
72 CHEVY NOVA, V-8, AUTO.
72 TOYOTA 2-DR., AUTO., RADIO.
72 VEGA HATCHBACK
72 CORTINA A.T.
72 TOYOTA CORONA

71 COLT 4 SPEED
71 VEGA STATION WAGON
71 TOYOTA Mk II, RADIO
71 VEGA HATCHBACK, A.T.
71 MERC MONTEGO

70 DATSUN 4-DR.
70 PLYMOUTH FURY 2 HT.
70 PONTIAC GRAND PRIX.
70 MARQUIS 4-DR HT.
70 CHEVELLE 9-PASS. WGN.
70 CHEV. BISCAYNE

69 PLYMOUTH SATELLITE ST.
69 MONTEGO MX HT.
69 IMPALA 4-DR
69 PONTIAC LAURENTIAN 4-DR
69 PLYMOUTH CONVERT.
69 FORD XL
68 BUICK LE SABRE HT.
68 TOYOTA 4-DR

68 BEAUMONT 4-DR., AUTO.
68 CHEV. 4-DR.
68 CORTINA G.T.
68 CHRYSLER NEW YORKER
68 FORD GALAXIE
68 NOVA 4-DR
68 CHEVELLE 4-DR

67 CHEVELLE HT., 4-SPEED.
67 PLYMOUTH VIP HT.
67 RAMBLER 770
67 FORD WGN.
67 FORD 4-DR HT.
67 METEOR WGN.

66 CHEV convertible
66 RAMBLER 770 4-DR
66 CHEV WGN.
65 PONTIAC HT.
65 CHRYSLER 4-DR
64 CHEV BEL AIR V-8, AUTO

CORNELL
CHEV-OLDS
3050 DOUGLAS
Opp. Mayfair
385-5777 'til 9 p.m.
DEALER LICENCE D3497

SPECIALS

66 RAMBLER	$352
65 PONTIAC	$491
67 FORD A.T.	$518
63 CHRYSLER A.T.	$300
65 CHEV —	$522
63 CHEV	$497
67 AUSTIN	$318
61 VALIANT A.T.	$99
70 CORTINA A.T.	$1310
69 SUNBEAM	$1108
65 FORD ¾-TON	$945

Palm Motors
2936 DOUGLAS
AT BURNSIDE
386-8385
Dealer's License No. D-2605

1973 CAPRICE Townsman Wgn.
Fully equipped with V-8; power steering, and brakes; radio. This luxury wagon has only 5,000 miles.

Remember at METRO, all reasonable offers will be accepted.

METRO TOYOTA LTD.
624 Finlayson
386-3516 386-3517

62 MORRIS, GOOD SHAPE, RUNS good, leather seats, 58,000 miles, $300 or best offer. 386-0452 ask for Paul.

MUST SELL, '71 CHARGER S.E., vinyl roof, cloth interior, 383 magnum, clean. 386-3939.

1967 CHEV BEL AIR. IMMACULATE condition. 1829 Penshurst Rd.

BLUE '71 DATSUN 510. ASKING $1700. To view call 382-5767.

1966 VALIANT V200, LOW MILEAGE, good condition, $1150. 592-6020.

150 CARS FOR SALE

METRO
ALFA ROMEO
SIDNEY

72 Cutlass 4-dr. town sedan
73 Corolla S/W
73 Ford Gran Torino S/W
72 Corolla 1600
70 Corona A.T.
67 Cutlass Supreme full power
70 Pontiac Le Mans full power
73 Nova 4-door Sdn. V-8, auto., full power
72 Cougar, vinyl roof, full power
72 Dodge Demon 340 2 dr. Ht., full power
71 Cutlass "S" 2 dr. Ht., V-8, auto., full power
71 Ford Torino wgn. full power
72 Toyota Corona 4-dr., auto., radio. Two to choose from
71 Pinto 3 dr. Runabout, 4-spd.
71 Comet Coupe. V-8, P.S., heavy duty 3 spd.
70 Pontiac Tempest 2 dr. H.T., V-8, auto
67 Impala 4 dr. Ht., V-8, auto. Full power
65 Malibu convert. V-8, auto., full power

AND

Many more premium units to choose from

TRUCKS

"CHECK AND COMPARE"

72 Toyota HiLux 4-spd. radio
73 Toyota HiLux canopy, A.T.
73 Ranger F100
72 Ford F250 XLT
70 Ford F250 V-8, auto.
70 Ford F250 Ranger, full power, canopy
72 Ford ¾ ton XLT. Full power and air.
70 Ford Ranchero Squire. V-8 auto., full power.
69 Ford F100. Big "6", 4-Spd.
67 Chev. 3-ton dump
65 GMC ¾ ton panel

METRO'S Super Lot
2360 Beacon Ave.

Open Mon.-Fri. 'til 9 p.m.
Drive to Sidney AND SAVE!
656-4311
656-2821
METROCAN HOLDINGS LTD.
Dealer Licence D4140

1965 IMPALA, YELLOW, POWER steering, power brakes, radio, 4-door, hardtop, good condition, $825. 478-7545.

1969 PONTIAC PARISIENNE, V-8, power brakes, power steering, 2-door hardtop, $1750. 477-1174.

1960 VAUXHALL. TESTED TO Jan. '74. Good tires, new exhaust system, new battery, radio, needs clutch. $75. 385-1969.

1965 AMBASSADOR, REAL LUXURY car. Tip top shape. Must sell. $875. 386-6293.

1958 EDSEL, ASKING $1000 OR best offer. Phone between 5-8 p.m. 388-4167.

1929 DESOTO BLUE AND BLACK, running, can be seen at 1027 Chesterfield Road.

MUST SELL. 1964 VOLKSWAGEN Dune Buggy, fair shape. $500 firm. 384-5074.

'55 FORD, 2-DOOR POST, 292, Isky Cam, 411 gears, 3-speed, extras. 479-5246.

1964 HILLMAN SUPER MINX. $400. Phone Jeff at 386-2355.

67 VOLKSWAGEN 1600 REBUILT. $1095. 592-3214.

1964 RAMBLER STATION WAGON, automatic, $275. 382-0639.

1964 MORRIS 1100, $395. 656-4515

150 CARS FOR SALE

DOUGLAS
VOLKSWAGEN
PORSCHE
AUDI

YOUR LARGEST VOLKSWAGEN DEALER ON THE ISLAND

VW CAMPER SALE NOW IN PROGRESS
Westfalia, Dorper and Safari models, automatic and standard.

PREMIUM USED

73 TOYOTA 4-wheel drive, 13,000 miles $4795
73 M G MIDGET, radio, 10,000 miles $2795
72 GRAN TORINO 2-door hardtop. Full power, radio, 18,000 miles $3895
71 VW WESTFALIA camper. 20,000 miles $4195
71 TOYOTA Pickup with glass canopy $2495
70 VW Crew Cab, one owner $2795

Bank Finance
Up to 60 months on approved credit.

DOUGLAS VOLKSWAGEN LTD.
DEALER LICENCE D-1595
3329 DOUGLAS ST.
Open 9 'til 9
388-5466

AMC
Reg. Midgley's
AMERICAN MOTORS JEEP
736 CLOVERDALE AVE. 385-8756

'56 VOLKSWAGEN	$ 595
'69 AUSTIN 1300	$1395
'72 VEGA Kammback	$2695
'70 ENVOY GT.	$1395
'69 ENVOY EPIC	$ 895
'69 MAZDA STN. WAGON	$1495
'73 VOLKS 1600	$2495

CALL AN 'AMC' GOOD GUY
Bob Allison Pat Penney
Gordie Strongman

REG MIDGLEY
MOTORS LTD.
736 Cloverdale Ave.
385-8756
D. Lic. 1132

1971 FIRENZA SL WAGON, 1 owner, 13,000 miles, 4-speed, beautiful moss green. Clean condition. $1,595 or near offer. Cash preferred. 383-1536.

1972 MAZDA 808, GT, ALL EXTRAS, EXCELLENT CONDITION, OFFERS. 477-5940 OR 388-4000.

MUST SELL!! 1973 FORD PINTO wagon, automatic, radio, plus extras, excellent condition; on warranty, $2800 or best offer. 386-7352.

64 OLDS SUPER 88, RUNS WELL, $250, 59 Ford, 4 door, needs fly whee, $45 or best offer. 477-3497.

1965 RELIABLE PONTIAC PARISIENNE automatic sedan. Full power. $800. 658-5590.

1970 CHEV NOMAD WAGON, 52,000 miles, V-8, standard transmission, $2000. 656-3708.

1970 DODGE DART, 340 CU. IN., Automatic, 598-2162, 2349 Foul Bay Road.

1951 CHEV, GOOD CONDITION — radio — trailer hitch, runs well, good tires. 479-3194.

150 CARS FOR SALE

HORWOOD MAZDA

MAZDA Pickups ONLY $2795

DEMO SALE

SAVE UP TO $500 ON NEAR NEW 73 MAZDAS

73 MAZDA cpe., rotary
73 DODGE Window van.
72 TOYOTA 1600 cpe.
72 MAZDA pickup
72 V.W. Camper
72 MAZDA cpe., auto.
71 MAZDA Rotary
71 MGB Rdster.
71 TOYOTA Land Cruiser
71 TOYOTA Crown, auto.
71 TOYOTA 1600, auto.
70 OLDS 88 H.T.
70 TOYOTA Sprinter
69 VOLKS S.W. auto.
69 MUSTANG, V-8
69 CAPRICE P.S., P.B.,
69 TORINO Squire, 9 pas.
68 VICTOR, automatic
68 RIVIERA, loaded
68 BEAUMONT Convert.
68 CORTINA 4-spd.
68 CAMARO, loaded
67 CAPRICE 4-dr. Ht.
66 AMBASSADOR A.T.
63 PONTIAC, auto.
60 VW (Hippie) Bus

PLUS
Many More to Choose From!

HORWOOD MAZDA
385-1451
Johnson and Blanshard
DEALERS LIC. D-1207

Brian Holley
WELCOMES TO OUR SALES STAFF

ALF THOMPSON
B.C.'S TOP FIAT SALESMAN!
Alf brings with him many years of FIAT and VOLVO sales experience. He has been consistently the top salesman at Clarke Simpkins Vancouver. Alf looks forward to selling to Victorians, the car that's soon to be Canada's biggest selling import . . . the FIAT!

VOLKSWAGEN CLEARANCE!!
Excellent clearance prices on our overabundance of trade-in VW's

70 VW CAMPER
68 VW FASTBACK
68 VW BEETLE
68 KARMANN GHIA
67 VW FASTBACK
67 VW SQUAREBACK
67 VW FASTBACK
65 VW NOTCHBACK

STAFF SPECIAL!!
62 AUSTIN CAMBRIDGE Immaculate condition, 41,000 original miles, automatic, Turquoise with a perfect leather interior.
$595

ALL USED CARS PRICE TAGGED For Your Browsing!

Brian Holley MOTORS LTD.
FIAT VOLVO
3319 Douglas
384-1161
DEALER LICENCE D2785

70 PONTIAC LE MANS CONVERTIBLE (Rare American model — $5,687 new). Power steering, (variable pitch), power brakes, power top, 3-speed automatic, 350 V-8, radio with rear seat speaker, new mufflers, new radial ply tires, new shock absorbers, new battery. Pale yellow acrylic with black vinyl top. Well maintained (records available). Never mistreated $3000. 592-0102.

'64 OLDSMOBILE SEDAN, power steering, power brakes, new tires, immaculate. $750. 477-6357.

1971 DODGE DART CUSTOM, 4-door, 8,000 miles, automatic transmission, radio, winter tires, excellent condition, $2200. 382-0534.

CLASSIC
1949 Rover 75, solid body and motor, must see to appreciate, cash offers. 382-0239 after 6.

TRANSFERRED, MUST SELL. '67 Olds 98 convertible, 57,000 miles, new paint, $1800 or best offer. Will consider trade. 478-2207, after 5.

1966 PONTIAC PARISIENNE, V-8, radio, tested. Excellent running condition. $700. 382-1737.

150 CARS FOR SALE

peter pollen ford
ALL SOLD WITH
7-DAY MONEY-BACK GUARANTEE

72 Meteor Rideau H.T. $4295
72 Pinto A.T. $2395
69 Montego Sdn. $2295
67 Dodge Coronet wgn. $1695
65 Country Squire Wgn. $1295
72 Ford Custom sedan $3295
71 Ford Ht. $2695
67 Chrysler $1495
69 Mercury Marquis $2495
68 Ford Galaxie $1795
65 Plymouth sedan $895
71 Chev. Ht. Impala $2995
63 Falcon $695

'TRUCKS'
72 Mazda P.U. $2095
73 Courier and deluxe canopy $2895

BUY WITH CONFIDENCE FROM THE VALUE LEADER

PETER POLLEN FORD SALES LTD.
1060 YATES
384-1144
DEALER LICENCE D1188

PHIL MERRETT MOTORS
9732 Fifth St.
'Sidney'
Next to Slegg Lumber

69 PONTIAC Parisienne
66 CHEV Wagon. P.S.
64 OLDS F-85 Conv't.
70 VW 8-pass. Bus.
62 CHRYSLER 2-dr. Ht.
69 MUSTANG GRANDE, full power, AM-stereo
73 CHEV. K-5 Blazer
70 PONTIAC SEDAN, V-8, P.S.
66 FORD FALCON, A.T., very clean, low mileage.

656-5551
Dealer Licence No. D-4040

SAVE NOW!
1973 Astre wagon with radio, rear defrost, wood grain panel, plus extras, only 3,500 miles and balance of warranty. Phone Denny Wong, Empress Pontiac Buick Ltd., 382-7121 or 477-2561. Dealer License 3482.

COLLECTORS. THIS ONE almost extinct — beautiful condition, '57 Meteor Ranchero, $900 or best offer. Could easily be put in vintage coondition. Phone 386-1536 after 5 p.m.

'69 CUDA 383—POWER STEERing, power brakes, fastback, buckets, chrome reverse, excellent condition $2,400. 479-1490 after 4:30 p.m.

1970 TOYOTA MARK II, 4-SPEED, hardtop. Phil Merrit Motors, 9732 Fifth Street, Sidney. Phone 656-5551. D-4040.

1968 CUTLASS CONVERTIBLE. Great condition. Fully powered. Low mileage, 48,000. $1950 or best offer. Phone 386-1536 after 5.

'64 MORRIS OXFORD, IN FINE condition, 53,000 original miles, $650, includes extra pair of snow tires. 382-9494.

'70 THE JUDGE, GOOD CONDITION, well kept, like new. 4 chrome wheel radial tires, 8-track tape, 4 speed. 384-4431 between 6-9 p.m.

1966 FORD STATION WAGON, excellent condition. Completely equipped. Best offer. Phone 477-2412, eves.

1960 VAUXHALL VICTOR DELUXE, 49,000 miles, excellent condition. Driven locally. $350. 386-9930.

1970 DATSUN WAGON 510, STANdard, very nice condition. $1650. 383-4294.

1961 MORRIS MINI, GOOD CONdition, very reliable. 656-1990 after 5:30.

'67 MUSTANG 289, 3 SPEED floor shift. Good condition. 477-9625.

65 PONTIAC STRATO CHIEF, new clutch, tires, shocks. $487. 382-5435.

'61 MINI WAGON, CHEAP transportation, tested. $195. 477-4132.

1962 VOLKSWAGEN, GOOD working order, $400 or best offer. 382-2627.

67 DODGE DART G.T., V-8, A-1 condition, rebuilt motor. Best offer. 384-3730.

'64 FORD FALCON, 6, AUTOMATic, $450 or offers. 383-0430.

1969 CORTINA 1600 4-DOOR sedan, $1100. 652-1917, after 6.

55 ZEPHYR, TESTED, LIcenced. Asking $150. 386-7402.

TOYOTA HILUX, 1973, 4,000 miles, $250. 386-0056, 388-6123.

972 DODGE CHARGER S, E. 400 cu. in. motor. 388-9616.

150 CARS FOR SALE

EMPRESS
PONTIAC BUICK LTD.

WE RUN A VERY SIMPLE BUSINESS

DO COME IN AND TRY US

For a good deal and a good deal more in after sales service.

JUST TRADED IN!

70 TEMPEST 4-door sedan, auto., power steering, radio, low mileage. Very nice condition. $2495

72 Skylark Sport Sdn. $3895
72 Buick Estate Wagon $5995
72 Le Mans $3695
71 Pontiac GTO $3395
71 Pinto $2195
70 Buick Le Sabre custom $3295
69 Chevelle $2195
69 Torino $2595
68 Dodge Coronet $1795
68 Chrysler $1695
64 Land Rover 4x4 with winch $1995

Customer Satisfaction is a Must in Our Business!

382-7121
2867 DOUGLAS
AT TOPAZ
Open 9 'til 9
Sat. 9 'til 6
Dealer Licence D 3482

J. C. MOTORS

'72 CAPRI 4-speed radio	$2695
'71 FORD hardtop, V-8, A.T.	$2895
'71 CHEV Impala V-8	$3195
'70 CAPRI 1600 GT, sun roof	$2195
'70 TOYOTA 2-Dr. 4-Speed	$1495
'69 CHRYSLER V-8, 'AIR'	$2895
'69 FURY III H.T. V-8, A.T.	$2195
'68 RANCHERO high perf.	$2395
'68 FAIRLANE hardtop, V-8	$1995
'67 PONTIAC hardtop, V-8	$1495
'65 T-BIRD V-8 A.T.	$1995
'65 Pontiac H.T. V-8, A.T.	$995
'65 PONTIAC custom sport	$1295

Motor Dealer's Licence D-2541
837 YATES. 384-0921
J. C. MOTORS LTD.

SEE OUR AD?
GARDEN CITY AUTO
WE ALSO TAKE MOTORCYCLES IN TRADE
382-9111

'67 FAIRLANE 500, HARDTOP. Automatic, radio, power steering, new mufflers, battery, shocks. Rebuilt 289. 6,300 miles. I need cash now. Only $900! 382-9908.

FOR SALE BY VIRTUE OF REpossession. Under mechanics lien act. 1963 Oldsmobile Starfire 2-door hardtop. Serial 336704525 $350. D and D Tire Ltd., 1620 Blanshard St., Victoria, B.C.

1962 AUSTIN WESTMINSTER, recent valve grind, good rubber. 1960 Vauxhall, good body and motor, needs clutch, best offer. 479-1333 after 6.

'72 AMX JAVELIN fully automatic; power steering and brakes. Can be seen at Pembroke and Chambers. Best offer. 386-2688.

1960 AUSTIN CAMBRIDGE, GOOD reliable transportation, new tires, exhaust, just tested, tuned, $225. Ph. 592-6742, after 5:30.

1972 CORTINA STATION WAGON, the best buy in a small wagon, if you can find one. 22,000 miles, $2500. 477-5469 after 5 p.m

TAKE OVER PAYMENTS ON good repossessed cars. 382-3567, 9 a.m. - 2 p.m.

THUNDERBIRD, 1965, PREmium, low milage, see, drive, offers. 385-7001 or 382-9927.

1961 VOLKSWAGEN BEETLE $400. No offers. Evenings after 5 p.m., 382-1828.

1970 SUNBEAM WAGON 18,000 miles, A-1 condition. $1450. 382-1308.

1970 MAVERICK AUTOMATIC, radio, extra clean, $1550 firm 592-1370 after 5 p.m.

1966 AUSTIN 1100, GOOD CONDItion, 39,000 miles, $700. 385-1964 after 5.

1967 VOLKSWAGEN PANEL VAN, $1500. 592-3557.

'69 ROVER 2000 TC, $2000. CALL after 5 p.m. 382-1169.

SELLING 1940 FORD.
479-2930.

1969 SUNBEAM SEDAN, AUTOmatic, like new. After 4. 388-7464.

'66 FORD COUNTRY SQUIRE, rebuilt motor. Best offer. 382-1813.

1972 FIAT CONVERTIBLE, 850 Spyder, $2195. 477-5546.

1963 PLYMOUTH FOR SALE, Offers. 383-9541

1963 VOLKSWAGEN, $250. 658-5648.

150 CARS FOR SALE

'69 VOLKSWAGEN, MAGS, IMmaculate, must be seen. 382-2620.

1969 FIAT 1245, 4-DOOR SEDAN, 477-4618.

151 FOREIGN IMPORT AND SPORTS CARS

1970 SUNBEAM FASTBACK, 4 ON the floor, low mileage, immaculate condition, going back to UBC, must be sold, reduced to $1650. 477-8098.

FOR SALE THE NEWEST LOOK in fibreglass car bodies Invader GT; unfinished. Open for offers. Phone days 385-6167 ask for Ray. Nights 477-2245.

240Z
1971, Doctors car, immaculate, 36,000 miles, 4 speed. $3750. 598-5030.

3.8 LITRE JAGUAR MARK II, 66,000 miles. 5 spoke wheels, Michelin tires. Quick sale. $1650. 477-4016.

ALFA DUETTO SPIDER, RED, radio, XAS tires, good condition. $2,450. Small car trade considered. 592-4957.

1966 KHARMAN GHIA, EXcellent condition; only 40,000 miles. $1400 firm. 384-9574.

969 MGB, IMMACULATE CONDIion, must be sold. 383-0563 between 6 and 8 p.m.

1968 AMX, 390, (AUTOMATIC, RAdial tires, low mileage, $2,200. 386-5848.

'68 MGB, VERY LOW MILEAGE, good condition, $1750 or best offer. 384-2279

1970 ROVER 2000, EXCELLENT condition. $2,150. 388-9446 after 5 p.m.

1965 TR4 A, SPECIAL, NEW TOP, wire wheels, radial tires, low mileage. $1300. 386-0233.

61 KARMANN GHIA, NEW RUBber, new brakes and shocks. 748-9359 anytime.

1968 TR2 50 4 SPEED WITH overdrive, 8 track, excellent condition, tested. 384-4467.

1972 FIAT SPIDER 124 CONVERTible, Mag wheels, like new. 652-1571.

1971 TR6, 26,850 MILES. TAPE deck. 384-3032 after 5.

'63 MERCEDES BENZ 220 SE, $1600 firm. 598-3246.

63 TR4, FULL RACE ENGINE, new paint, many extras. 383-3416.

'58 M.G.A. GOOD CONDITION, $500 or offers. 386-2362.

BMW '69 1600, EXCELLENT CONdition, $2000. 385-8363 after 4:30.

SUNBEAM TIGER V-8, 4-SPEED, 3 tops, $2500. 386-7961.

1971 TR6, 26,850 MILES. TAPE deck. 384-3032 after 5.

SELLING 1964 TR-4.
479-2930.

1970 FIAT 850 SPIDER. GOOD condition, $1500. 385-5257.

1971 MG MIDGET. GOOD CONDItion 479-4737.

65 MGB, $550. PHONE DAVE, 384-5948 between 6-9 p.m.

154 TRUCKS AND BUSES

TRUCKS AND CAMPERS

73 CHEV ¾ ton, V-8, auto., p.s., p.b., radio, canopy.

73 DODGE ¾-ton club cab. V-8, A.T., P.S., P.B., radio factory air.

72 CHEV ½-ton pickup.

72 FORD ¾-Ranger XLT V-8, automatic, power steering, power brakes, radio, 10½' camper.

72 FORD 1-ton van, V-8, automatic transmission.

71 GMC Rally 6, V-8, automatic, P.S., P.B., extra seat.

71 CAVEMAN 11' camper, furnace, etc.

71 DATSUN pickup, 4-speed.

71 INTERNATIONAL ½-ton pickup V-8. Automatic transmission, radio, power steering, power brakes and canopy.

70 FORD 1-ton van, V-8, automatic transmission, power lift tailgate.

70 CHEV ½-ton pickup, 350, V-8, automatic transmission, radio.

70 SECURITY 8' camper, furnace, etc.

CORNELL
3050 Douglas
385-5777
Dealer License D3497

"DEAL NOW TRADES WELCOME"

64 OLDS 88 sedan, full power	$795
65 FORD sedan, V-8, A.T.	$695
68 CHEV sedan, V-8, A.T.	$1095
63 VALIANT 2-dr. radio	$395
67 INT. ½-ton P.U. V-8	$1395
67 INT. ¾-ton P.U.	$1350
65 INT. ½-ton P.U., 6 cyl.	$1050
66 CHEV ¾-ton P.U., 6 cyl. 4-sp., canopy	$1150
69 CHEV ½-ton P.U. 6 cyl.	$1995
66 INT. Crew Cab, V-8, 4-speed, new paint	$1695
— DATSUN Pickup, canopy	$1695

LEN BARKLEY INTERNATIONAL LTD.
Dealer's Licence 3992
517 Herald St. 388-5508

HOLIDAY SPECIAL!
1971 Dodge ½-ton pickup, with special heavy-duty springs and shocks. Plus 8' open road camper. Truck has V-8 engine, automatic transmission. Power steering and brakes. And has only 5,000 miles. Camper equipped with stove, oven and ice box. For information on this immaculate, top condition, one-owner unit, phone Charlie Peterson, Empress, Pontiac, Buick Ltd. 382-7121 or Residence 592-0458. DL 3482.

1974 "JEEP" PICKUP
4-wheel drive V-8, automatic Quad-Trac, P.S., new $4795. DLR Lic. No. D3550.
VICTORIA JEEP
HILLSIDE at ROCK BAY.

IMMACULATE '69 FORD ½-TON, 360 automatic, 33,000 miles, 36" canopy and new full 8' tent extension with window and door, $3,300. 652-2272 or 652-3550.

1972 DATSUN PICK-UP; DELUXE canopy, extra features. Only 4800 miles. Asking $3400 or nearest offer. 384-1365 or 384-4541.

66 MERCURY HALF-TON, SHORT box, buckets, console, stick, chrome wheels, M.T. tires, $2200 firm. 479-4894.

BRAND NEW DATSUN ½-TON pickup, fully equipped.
McCALLUM MOTORS LTD.
1101 YATES 386-6168

1964 CHEVROLET CORVAIR WINdow van, excellent running condition with many new motor parts $795. 384-8786.

1953 CHEV PICKUP, 4-SPEED transmission; 17" tires, lots of clearance for hunting. Needs work. Best offer takes 652-1077.

TRUCKTOWN 386-1711
Everything in Trucks
On Bay St. below Government St.
2525 Bridge St.

REPOSSESSION
1970 Toyota half-ton pick-up with canopy. Phone 478-5541 9 to 5:30.

'54 AUSTIN PICKUP, GOOD CONdition. Phone 382-7809, 5:30-7 p.m. $175.

1972 INTERNATIONAL SINGLE axle dump, 5 and 2, 8-10 yard box, 5,000 miles. 652-2973.

'72 CHEV, ¾-TON, 350, CUSTOM Cab, split rims, 4 on the floor, p.s. and p.b. Phone 478-2482.

1963 4X4 TRAVELALL, CUSTOM bumpers, 2 stock gas tanks, other extras. 478-4570.

'65 MERCURY HEAVY DUTY ½-ton, 352. 642-3191 weekends or after 6.

1968 VW WINDOW VAN. 383-3412, or 478-7894.

1968 VOLKSWAGEN VAN, GOOD condition, $650. 382-6479.

154 TRUCKS AND BUSES

ENSIGN
Dodge TRUCKS
AND
RECREATION VEHICLE CENTRE
CALEDONIA
at
QUADRA

BUY OR LEASE
1974
DODGE TRUCKS
At 1973
PRICES

½ Ton Pickups from $3218
¾ Ton Pickups from $3433
Tradesman Vans from $3354

ORDER TODAY for EARLY DELIVERY

YEAR END SELL OUT of 1973 MOTOR HOMES
Our entire Inventory Must Be Sold regardless of Profit

ESCAPADE
By
Skyline Corp.
2—20' Rear Dinette Models.
1—20' Rear Dinette With air conditioning

Priced As low as $9992 SALE PRICE

TRIPLE E
By
Neonex
1—19 ft. Chinook
1—22 ft. Chippawa
1—24 ft. Algonquin

THE ULTIMATE in Luxury
1—24 ft.
Routemaster
BY REKVEE

USED TRUCKS
73 Dodge 1-Ton With Flatdeck.
72 Courier and O.K. camper
71 Dodge ½-Ton
69 Ford Van
66 V.W. Bus

ENSIGN
Chrysler Plymouth Ltd.
Dealer Lic. D3013
TRUCK DIVISION
QUADRA
at
CALEDONIA
386-2411
ASK FOR
AL HINDSON
JOHN SCULLION
FRANK MARCHANT
STAN KONOPSKI
ALEX BUCHANAN
FRANK TAYLOR
ED JOHNSON
Sales Mgr.

YOUR TRUCK SPECIALISTS!

NOW ONLY 15
X ROYAL MAIL TRUCKS
PRICED RIGHT
Contact MARSHALL MURRAY
NATIONAL CHRYSLER DODGE
819 Yates St. 384-8174
Dealer No. D-2995

TANDEM DUMP TRUCK 10-12, ready to work. 246-3800.

1966 INTERNATIONAL ¾-TON crew cab. 385-1082.

'71 TOYOTA LAND CRUISER, 4 wheel drive, winch hubs, 478-4562.

INCLUDE THE PRICE
for faster results in your classified advertisement.

158 TIRES

RADIAL TIRES
MICHELIN
DAYTON
REMINGTON
PIRELLI
FIRESTONE
SEMPERIT

The Widest Range OF RADIAL TIRES is at

D. & D. TIRE TOWN
1620 BLANSHARD
Victoria 382-7283
Duncan 746-7191

FOUR 14x6 CHROME RIMS. TWO GR-70x14 radials. $100 lot. 477-9181.

160 PARTS, ACCESSORIES

OUR NEW LOCATION
2150 Blanshard Street
Your Car's "Heart" is the BATTERY
For a Strong, Sure Start Every Time GET an "ACME"
LOWEST PRICES IN TOWN
Delivered and Installed
FRANCIS BATTERY and TIRES LTD.

CAR RADIO
Custom installed—most cars
B.C. SOUND and RADIO SERVICE
931 Fort 383-4731

1959 VOLKSWAGEN, SHORlened chasis, also complete glass body, windshield, roof, motor and trans. axle, etc. Must sell. Offers. 383-4005 or 2317 Shakespeare Street.

WRECKING FIAT
69, 124 Spider
Good motor and trans. Miscellaneous parts. Offers. 592-9051, 656-4285.

MARK TEN CDI SYSTEM REALly saves gas, easier on plugs and points, better performance. Kits or assembled. Trans-World Enterprises. 1817 Douglas. 385-1941.

RADIATOR REPAIRS, FAST TOP quality repairs at Maurice's Auto Body, 427 Bela St., phone 384-3121. Located behind the Burnside Pay and Save Gas Station.

FOUR 8X14 CHEVY, DEEP DISH rims, two G60x14, Shelby tires, 1,000 miles, $135, or offers. 592-2781.

1962 CHRYSLER, BLOWN motor, tested 'til '74. Licensed $50. 382-8428.

68 CHEV. 327 WITH 4-BARREL and F.I. heads. Recently rebuilt, needs rings, $200. 384-2339.

'66 VAUXHALL VIVA, PARTS OR whole. '69 Datsun 1300 motor and transmission. Offers. 478-5479.

'65 CORVAIR BEING WRECKED. Parts for sale. Ask for Herb at 382-0401.

DODGE 318 MOTOR AND TRANSmission, completely rebuilt except for crank 386-0147.

4-BBL MANIFOLD AND CARB 340, 818, 273, $65; Cryco rear end, good condition $55; 384-3484.

1970 FORD MAVERICK ENGINE, complete, 6 cylinder, trans, radio, hood, chrome, etc. 642-5604.

194 CU. IN. 1963 CHEV 6 STANdard trans, 30,000 miles on factory rebuild long block. 656-3375.

'62 FALCON WAGON. FOR parts, standard, radio, etc. 384-1747, 382-1813.

1962 VOLKSWAGEN PARTS, motor, transmission, '60 transmission, odds and ends. 384-5074.

BLACK HARD TOP FOR MGB, excellent condition. 383-6878 between 5 and 7 p.m.

WANTED — FOUR 5-STUD RIMS for Ford pickup. 479-6626.

WANTED: '65 SUNBEAM IMP motor. 479-4574.

'61 PONTIAC FOR PARTS. 386-7137.

PARTS FOR 327 ENGINE, 479-5417, 479-2703.

TWO 8" DEEP 14" U.S. MAGS, fits all models. $60. 598-3641.

WANTED: '54 FORD RADIATOR and parts. 383-8705.

162 AUTO REPAIRS, SERVICE AND TOWING

TRANSWILL AUTOMATIC TRANSmission specialists. 384-2851. Rebuilt auto transmission from $69.95. Tune-up from $11.95.

SCRAP CARS HAULED, $15 PER car maximum charge, 478-6212.

166 CARS AND TRUCKS WANTED

WANTED FOR CASH
$ $ $ $
Sport Cars
Luxury Cars
Muscle Cars
Import Cars
Compact Cars
Motorhomes
Trucks
Motorcycles

ABSOLUTE
HIGHEST CASH PRICES PAID FOR LOCAL PREMIUM AUTOMOBILES PAID FOR OR NOT!

Payments too High?
WE WILL REFINANCE YOUR PRESENT CAR TO LOWER PAYMENTS

WE TRADE
UP OR DOWN
FREE APPRAISALS

DePAPE
847 YATES
384-8035
DEPAPE MOTORS LTD.

CARS AND TRUCKS
Top dollar at Gem Motor Sales
480 Esquimalt 385-4311

CASH OR CONSIGN
ART'S CAR SALES

NEED SERVICEABLE CAR PREferably Volkswagen, $200. 383-6172.

166 CARS AND TRUCKS WANTED

NEED CASH?
Highest Prices Paid FOR YOUR CAR OR TRUCK
Paid for or Not
DRIVE IN TODAY
2978 Douglas St.
OR CALL
382-9111
GARDEN CITY
AUTO
OPEN 9-10

WANTED
LATE MODEL, IMPORT AND DOMESTIC CARS. TOP PRICES FOR YOUR CLEAN USED UNITS. TRADE UP OR DOWN.
DOUGLAS VOLKSWAGEN PORSCHE-AUDI
388-5466

Top prices paid for your car or truck, paid for or not.
SPEEDWAY VOLKSWAGEN PORSCHE — AUDI.
Both sides of Yates
385-2415

McCALLUM MOTORS WILL PAY top dollar for any make or model car or light duty truck — call today. It pays to look at Yates and Cook.
McCALLUM MOTORS LTD.
386-6168
ALSO
McCALLUM MOTORS COLWOOD CAR LOT
478-5622

Good, Clean CARS AND TRUCKS WANTED
Cash in 5 Minutes
— PLIMLEY —
1010 Yates St.

C—A—S—H
FOR YOUR CAR
AT
SUBURBAN
PHONE GERRY
386-6131

WE NEED CARS
—DESPARATELY—
WILL PAY CASH OR WILL CONSIGN
HIGHEST PRICES PAID
NATIONAL MOTORS
819 Yates
Victoria's most trusted name for 69 years!

WANTED: 6-8-YEAR-OLD STANdard American car, small V8 or 6 cylinder motor, low mileage. Immaculate condition. Cash. 382-6985.

PRIVATE
Small import car with standard transmission. 4-door preferred, up to $1000. 386-9930 after 6 p.m.

168 CAMPERS, TRAILERS AND MOTOR HOMES

Now is the time to book off-season storage space for your Recreational Vehicle.

PURVIS FLACK
On Goldstream Ave.
is the place
IT'S A FACT
Prices on 1974 RV's will be higher. We still have 2 TERRYS and 4 SCAMPERS as well as the magnificent SCAMPER 28' Fifth Wheeler and a good selection of top quality used trailers, campers, and a few hardtops at substantial savings.

74 TERRYS and the SCAMPER 1900 MINI MOTOR HOME arriving this week.

THIS WEEK'S SPECIAL
73 STARCRAFT Galaxie 6 with gas electric fridge, 3-burner stove, furnace, spare wheel and fire, propane bottle, surge brakes — $2750. Was $2995

You're ahead of the pack with
PURVIS FLACK
Trailer Sales Ltd.
Dealer Lic. D 3587
SALES and SERVICE
1080 Goldstream
478-8377
Easy Terms Trades Welcome
A SATISFIED CUSTOMER IS OUR MOST IMPORTANT ASSET

FENNELL'S TRAILER SUPPLIES
Parts — Propane — Repairs
Profiled Aluminum
FLEETCRAFT TRAILERS
GALAXIE CAMPERS
SPORTSMAN CANOPIES
Winter Hours
Open 7 days a week
6459 Pat Bay Hwy. 652-2511

28' AIRSTREAM INTERNAtional Ambassador. Well equipped, excellent condition. Must be seen. Asking $7500 and offers. Phone 384-0019, after 6.

WANTED: 14 FT. TRAVEL trailer, by couple for 4 months stationary use during house construction. Victoria Press, Box 592.

CORDALANE CAMPERS
Profiled Aluminum
PARTS AND ACCESSORIES
493-A Burnside, 384-6333

TENT TRAILER, HARDTOP, EXcellent condition, new tires, built-in propane stove, sink and ice box. Phone 479-3915.

USED AND NEW MOTOR homes. 21' Airstream, 27' Kustom Koach, like new. Jackson's, 974 Goldstream, D-1389.

17½-FT. TRAILER, WITH electric brakes, electric fridge, propane stove, and flush toilet. Trailer in good shape. 656-3527.

FOR RENT: HARDTOP TENT trailer, sleeps 4-5. 385-3639.

FOR RENT SHASTA TRAILER, sleeps 5, $35 weekly. 478-3009.

168 CAMPERS, TRAILERS AND MOTOR HOMES

S. J. Peden Ltd.

VANGUARD TRAILER CLEARANCE

23' VANGUARD TANDEM, tub, shower, 4 Cu. Ft. fridge, oven, furnace. SAVE $619 NOW ONLY $4941

16' VANGUARD, toilet, pressure water, SAVE $416 NOW ONLY $2669

TRADE CLEARANCE

13' '73 VANGUARD Trailer, 3-way fridge, oven, brakes $2195
8'6" RAN DELL with furnace $995
8'6" Husky with oven $1095
10' '72 Vanguard, loaded 2795
8' Canopy with floor $325

CAMPER RENTALS

PARTS CLEARANCE

Camper jacks (set)	$112.95
10,000 BTU furnaces	95.00
Roof Vents	$14.95
Roof Rack for Boats	$39.95
3 cu. ft. 3-way astral fridge	$223.50
Camper Tie Downs (set 4)	$28.95
Non-toxic anti-freeze	$6.95
3-burner oven ranges	$119.95
Transmission cooler	$29.95
Brophy style jacks (Pr.)	$79.95
Sani-Potti	$109.95

PARTS — ACCESSORIES

BUILDING?

A camper or trailer—Plans, parts, appliances, accessories and all materials in stock at reasonable prices.

S. J. PEDEN LTD.
D.L. 1054
2855 Quesnel St.
386-3464

impala CAMPING WORLD SIDNEY

Presents

'Tent Trailers'

Apache, Lionel, Otto, Steury, Venture, Leisurecraft

Fall Discounts Now!!

EXAMPLE:
OTTO—HARDTOPS
Any car can tow these
Were $895. Now only $695

'Fifth Wheels'

Olympus, Splitliner, Skippy

'Motorhomes'

Champion, Cabana, Olympus
(Test drive? Yes.)

EXCELLENT TRADE VALUE:
1 Only — 1970 Triple 'EEE' 20 ft. Mini Motorhome 3-speed automatic Ford Econoline cab, stove and oven, fridge, furnace. Self-contained bathroom, sleeps four, only 21,500 miles.

Full Price $6995

OUTDOORSMAN'S
1 Only. 1973 Chev. ¾-ton truck P.S., P.B., radio, auto., with spare complete with 8' ALASKAN telescopic camper with boat racks, 3-burner stove, ice box and furnace. COMPLETE $5495.
(May be purchased separately)

OPEN IN SIDNEY
Good Selection
Low Prices
Tent Trailer Rentals
10077 GALARAN RD., SIDNEY
on Pat Bay Hwy. 656-5504
Dealer No. 2456
Open every day except Monday

CHINOOK

MOTORHOMES!

Get away from THE BOX!!

Featuring:

—The air foil principle used in race cars has been adapted to a streamlined styling that puts the windshield out ahead of the cabover, this provides superior handling under all driving conditions.

—Enjoy the thermostatically controlled heat, front and rear entrances and optional air conditioning.

—The foam insulated body and the foam backed carpeting of the 18 plus engineered to shut out exterior noise, allowing you restful enjoyment of the outdoor view.

—Giant tinted safety glass picture windows.

10-YEAR BANK FINANCING ON APPROVED CREDIT.

National Motors
(VICTORIA LTD.)
VICTORIA'S MOST TRUSTED NAME FOR 69 YEARS
819 YATES 384-8174
Dealer License No. D-2995

Week'nder Campers
Caveman Campers
Layton Trailers
Country Squire Trailers

TRADE-INS

1968 8½' SEAGULL Camper. Furnace, 3-burner stove and oven, blower fan, chemical toilet, ice box and hijacker jacks $1595
8' ALASKAN Camper $1195

PARTS—SERVICE—REPAIRS —RENTALS—

Dominion Motors
Motor Dealers Licence No. D-2946
Victoria, B.C. 1703 Blanshard
Across from the Hudson's Bay Parking Lot 385-5012

DOGWOOD TRAILER SALES
PARTS — PROPANE
RENTALS
RANDELL TRAILERS AND CAMPERS 478-6841
2630 Deville Road
Dealer Licence D-2257
Highway 1 and Millstream Rd.

1969 FORD ¾-TON 360 V-8—CUSTOM camper special. Automatic power steering—brakes. Low mileage. Absolute top condition, with extras. Specially designed for the outdoors man. Plus a Lowboy camper that is complete in every detail. Sleeps 2. Seeing it at 2985 Oakdowne Rd. is the only way. Priced right.

McCALLUM MOTORS LTD.
Buccaneer campers for Datsun, Toyota, and Mazda Trucks. Priced from only $1,195. It pays to look at Yates and Cook. McCALLUM MOTORS LTD., 386-6168.

TRAILER AWNINGS
Sizes to fit all trailers
$29.95 to $199.00
JEUNE BROS. OF VICTORIA
570 JOHNSON ST. 385-7751

WANTED TO RENT: CAMPER for ¾-ton truck for 2-3 weeks starting Sept. 18. 592-2787.

168 CAMPERS, TRAILERS AND MOTOR HOMES

EMPRESS Leisureland
2524 Douglas St.
382-7121
After 6
382-5331

AQUARIUS
BARTH
CITATION
PARKLAND
NORTH STAR
SOUTH PARK
SECURITY

GMC
Light Duty Trucks

All on Display for Your Convenience

WE RUN A VERY SIMPLE BUSINESS

(A Division of Empress Pontiac Buick Ltd.)
D.L. 3482

JUST A LITTLE BUYS A LOT AT

COASTLINE

Here's what you get for

JUST ONE LOW PRICE

Hitch, mirrors, hitch installed. Brake control, installed, car wired leveling jacks, water hose, sewer hose hitch ball, car connector, 12 volt battery, and the trailer of your choice.

NO TRADE SPECIALS

EXAMPLE:

1973 23½' SKYLARK — w-twin 33 lb. tanks, 2-way fridge, 20,000 BTU floor ducted heat, 4-burner stove and oven, power stove hood, 8-ply tires, marine toilet, w-tub and shower. One piece roof, 5" frame, sleeps 5.

$4748.63
(Plus Tax)

Offer limited to present '73 trailer inventory only.

COASTLINE
Trailer Centre
1915 Quadra
388-6021
NOW OPEN
10 A.M. TILL 9 P.M. WEEKDAYS
SUNDAYS 1 P.M. - 5 P.M.

"TRY US YOU'LL LIKE US"
Motor Dealer Licence No. D-3579

HORWOOD MAZDA

TRAV-L-MATE Campers for all import trucks

AIR CONDITIONED
CENTURION 19' MINI LINER

On both DODGE and CHEVROLET chassis with duals, V-8, AT., P.S., P.B., Radio, luggage rack and ladder, deluxe bucket seats, 4½ cu. ft. fridge, 4 burner stove with oven and power range hood. Forced air furnace, toilet, shower and demand water system. Completely self-contained. Accommodates 6.

YEAR-END CLEARANCE
$10,495

Exclusive Dealers
JOHNSON AT BLANSHARD
385-1451
DEALER LICENCE D 1207

WINNEBAGO
FOR IMMEDIATE DELIVERY
—18' BRAVES
—20' BRAVES
—22' INDIANS
—24' INDIANS
—24' CHIEFTAIN
—19' MINI-WINNIES
—5th WHEELERS

CORNELL
3050 DOUGLAS
385-5777
DEALER LICENCE D 3497

1968 HARDTOP TENT TRAILER Sleeps 6, dinette, 2-burner stove, sink, electrical outlets, electric heater, cooler, spare tire, car hitch, $700 firm. 478-7246.

AL'S BOX TRAILERS
214 Dundas D3809 383-8233

NEARLY NEW CANOPY FOR Toyota truck, screen windows, lights. 479-4061.

1969 17' SOUTH PARK SELF-CONTAINED trailer, asking $2500. 479-7543.

TIMBERLAND CAMPERETTES to fit import trucks. From $750. 478-2817.

1972 CHEV. VAN CAMPER, LOW mileage, 15,600. $4650 firm. 592-0621, between 4-8 p.m.

MUST SELL CAB OVER camper, excellent condition. 479-7771.

168 CAMPERS, TRAILERS AND MOTOR HOMES

Summer Sale!

OKANAGAN CAMPERS
SAVE
Up To
$400
PETER POLLEN
FORD SALES LTD.
1060 YATES
384-1144
Dealer Licence D1188

WINNEBAGO CANOPIES
— FOR —
—CHEV
—G.M.C.
—FORD
—DODGE
—INTERNATIONAL
—IMPORTS
ALL SIZES AND MODELS

CORNELL
3050 DOUGLAS
385-5777
DEALER LICENCE D3497

WANTED: TRAVEL TRAILER reasonable and in good shape 642-5455.

DELUXE ALUMINUM CANOPY, insulated windows and lights. 4001 Carey Road.

16' TRAVELAIRE TRAILER, propane stove and fridge, electric brakes. $1695. 384-5776.

16' TRAILER FOR RENT, ELECTRIC brakes, $45 week. 384-5776.

UTILITY TRAILER, NEW, PLYWOOD box, licensed, $110. 478-7545.

24' SELF-CONTAINED TRAILER, tandem wheels. 477-2432.

169 MOBILE HOMES AND PARKS

2-BR. HOME FURNISHED $9450?
3-BR. HOME FURNISHED $13,500?

IT'S A FACT
See the Display at Cedar Creek

Mobile Home Park

Shawnigan Lake-Mill Bay Road. A beautiful setting of trees, creeks, golf course, recreation buildings — large "pads", brand new — We accept children over 15 and pets. All underground services, TV cable — Open for your inspection now. Call 743-9711 for information.

4 SEASONS MOBILE
12x64 2 YEARS OLD

Colonial decor, tilt out living room giving additional 4 ft. width air conditioned shag carpet, Sundeck separate tool shed on Langford lot. Quiet Street, Permanent site if desired at $55 Per Mo. In new condition, good terms available. Owner will consider offers on $12,900. For full details call Roy Hinchcliffe, City Trust, 477-9551 or Res: 592-9627.

Happy Valley HOMES LIMITED
Dealers Licence No. D-1837
—CUSTOM ORDER A HOME EXACTLY THE WAY YOU WANT IT.
—RETIREMENT PARK SPECIALISTS.
YES—WE HAVE LOCAL PARK SPACES
2681 Sooke Road
478-8303

WAGON TRAIN
VICTORIA'S LARGEST DEALER

2515 Government St.	386-3291
731 Goldstream Ave.	478-7333
974 Goldstream Ave.	478-5812
6647 Sooke Rd.	642-5533
Mill Bay	743-5571

OPEN 9 A.M. TO 9 P.M.
More than 30 homes to choose from. Spaces available at Florence Lake, Spectacle Lake and Mill Bay.
Dealers Licence No. D4-148
WAGON TRAIN HOMES LTD.

TRIANGLE HOMES LTD.
10% DOWN
12-YEAR FINANCING
2435 Trans-Canada Hwy.
Victoria, B.C. 478-1774
D-2360
Closed Sundays

GOLDSTREAM MOBILE HOMES LTD.
PARAMOUNT PREMIER
MONARCH AND FLEETWOOD
Modern park space available with all purchases
2885 Trans-Canada 478-1751
2994 Jacklin 478-8391
Dealer Licence No. D-2328
OPEN 9-9

DELUXE UNFURNISHED 12X60 Marlette, stove, fridge, 2 bedroom, dining room, carport, workshed, dog pen, porch, TV antenna, barbecue pit, shade trees, garden area. Metchosin acre at $50 monthly, lease available, ideal starter or retirement, no children please. $11,500. 478-7466.

SAVE SAVE
New 12 wide, 2 large bedrooms, furnished, only $8950
SHILLINGTON'S MOBILE HOME SALES
1261 Goldstream 478-1509
D3577

APRIL 1ST, 1973, STATESMAN 12x60, 2-bedroom, fully skirted, in Silver Park. 5 minute walk to centre town. Reasonable. Apply No. 82 Boy's Road, R.R. No. 3, Duncan or phone 748-1363.

TWO BEDROOM DELUXE, beautifully furnished, carpeted, coloured fixtures, etc, with cabana and sundeck, at Mill Bay waterfront park. $8900, trade or terms. 385-5335.

1971 12X68 PREMIER, 3-BEDroom, fully furnished, located on the Malahat on rented property at $30 per month. $9,950 firm. 478-7672.

2 BEDROOM FURNISHED 12X48 mobile home, skirted, paved parking, fenced yard. An additional room, covered porch, carport and sundeck. 478-3533.

TRAILER SPACE
Private lot, Langford area. Older couple, no children or dogs. $60 per month including water. 479-3991.

WANTED 2 OR 3 BEDROOM MOBILE home, furnished or unfurnished, low down or rental purchase, 478-1931.

8X30 MOBILE HOME, SET UP IN adult park, near bus, $2,000 or best offer. 479-7292.

LARGE TRAILER SPACE, 7021 Grant Rd. Sooke, $50 monthly. 478-6301.

Tote-em Trailer Sales
478-1041 Days 384-8791 nights

REPOSSESSION. 60X10 '69 CHAMPION mobile home, 3 bedrooms. Call 382-2105, 9-4:30.

169 MOBILE HOMES AND PARKS

BOB'S MOBILE HOMES LTD.
D 1478 3657 Harriet

GO TOP OF THE LINE with TIMBERLINE
For STYLE and QUALITY
FOUR MODELS HERE NOW!!!
HOLIDAIRE
Travel trailers, campers and motorhomes
MARLETTE and GLENDALE mobile homes
SET UP IN OUR PARK
12-54 PARAMOUNT
$8995

386-3623 478-4979

MOVING TO 25 CREASE AVE. REAL SOON!!!

HUNTER'S SPECIAL. CAR camper, sleeps 2, complete with sink, and propane heat, light and stove. Fits any large car. Ready to go at $495. 477-9181.

12X68 TRAILER, 3 BEDROOM, fully furnished. Asking $10,000 cash. Duncan 748-9330.

10X42 MOBILE HOME, 2-BEDroom, for sale. 479-3938 or 642-3840.

185 CONVALESCENT AND REST HOMES

BEAUTIFUL MANSION IN ROCKland. Licenced as personal care home. Registered nurse in charge. 24-hour nursing service. All rooms with private bath. Tray or dining room service. Vacancy for ladies and gentlemen. 385-4922.

SEMI-PRIVATE VACANCY SEPT. 1, man and wife. Ladies or gentleman. 24-hour care, Waterfront, across from Beacon Hill Park. Information call 386-2721.

NICE, CLEAN REST HOME IN Fairfield district, 2 semi-private rooms for lady. Tray service. Laundry. Hairset. Reasonable rates. 384-1750.

FOR LADIES OR GENTLEMEN. Nutritious meals, all conveniences. Reasonable rates. 478-8268.

CHARMING ACCOMMODATION Ladies. No stairs. Nutritious meals. Kindly attention. 384-0693.

LOVING CARE FOR MOTHER or father. Call Mrs. Mack, 383-9315. Fairfield Rest Home.

190 ROOM AND BOARD

PRIVATE ROOM AVAILABLE for elderly person, in small guest home, close in. Excellent meals, laundry, 24-hour supervision. Ask for manager at 384-3742 or 382-7385.

GRANT PLACE — RETIREMENT LODGE
998 Humboldt 384-8631
Where good food and care is of the utmost importance. 24 hr. staff.

BRIGHT, SUNNY ROOM AVAILable for senior citizen. Excellent meals, reasonable rates, home care. Phone 383-1352. Sheffield Manor.

SLEEPING ROOOM WITH KITCHen facilities. Mt. Steven-Hillside area. 5 blocks from Camosun College. 382-1104 or 384-2457.

GOOD BOARD AND ROOM. Sharing, $115. Single, $125. 592-4150.

COMFORTABLE ROOM, CLOSE to town and park. 315 Vancouver St.

ROOM AND BOARD FOR 2 UNIversity girls. 592-2265.

ROOOM AND BOARD FOR Mature person. Good food 382-9678.

GOOD ROOM AND BOARD FOR young working gentleman. 383-2335

ROOM AND BOARD FOR UNIversity girl. Cadboro Bay. 477-8505.

TWO MALE STUDENTS, 10 MINute walk to University. 477-3840.

191 ROOM AND BOARD WANTED

ROOM AND BOARD WANTED by pensioner for October 1st. Single room. Morning and evening meal only. Call after 4 p.m. 383-7326.

STUDENT NEEDS ROOM AND board in quiet home near University. 385-7828, 6 to 9 p.m.

WORKING MAN LOOKING FOR room and board in Esquimalt area. 386-0166.

193 ROOMS TO RENT

TOURIST ROOMS
Single $4 and up daily
Also weekly prices
In Beautiful historic Rocabella
777 Blanshard 385-9030
Sorry, no reservations

ON COOK NEAR BEACON HILL, bachelor room upstairs, hot plate, fridge, dishes, and linen supplied, men only, available Sept. 15, $55. 385-4351.

CLEAN, COSY ROOMS. RENOvated. Single $4.50-$6.50. Double $6-$9. Weekly rates available. King's Hotel, 570 Yates, 385-9212.

ROOMS TO ACCOMMODATE 3 single men, call at 646 Grenville, Esquimalt. Evenings through the week. Low winter rates.

BRENTWOOD, 2 ROOMS, PRIvate bath, $95. 1 room, private bath, $65. Sleeping room, share bath, $50. 652-2862.

'55 FOR SINGLE PERSON. Included gas, heat, electricity. Close to Victoria Press. 384-9206 anytime.

BRENTWOOD, 2 ROOMS, PRIvate bath, $95. 1 room, private bath, $65. Sleeping room, share bath, $50. 652-2862.

ROOM TO RENT WITH PARTIAL board. Man preferred. $85 a month. 592-7931 after 5 p.m.

CLEAN FURNISHED ROOM, kitchen facilities, cablevision, men, Jubilee area. 592-6615.

SLEEPING ROOM, EVERYthing included. Close to town. 383-8191, after 5.

197 HOUSEKEEPING ROOMS TO RENT

ROOM SUITABLE STUDENT OR business man, kitchen facilities and private entrance. Car necessary. 658-8359.

OXFORD HOTEL, 777 FORT Street. Downtown housekeeping rooms, $16.50 week. 384-5751.

FURNISHED ROOMS, ONE block from Jubilee, kitchen, bath, cable TV, ladies. 382-6479.

1 AND 2 ROOMS, CABLEVISION and utilities, suit working man. $60. 386-0042.

MATURE LADY ONLY. DOWNtown, clean, quiet, fridge, sink. 383-1277

ROOM FOR RENT IN FAIRfield, partly furnished, tidy persons only. 384-3415 after 6 p.m.

$50 — FEMALES ONLY, SUIT University girl, furnished, 386-0223.

RITZ HOTEL
710 Fort St. 383-1021

199 HOUSEKEEPING ROOMS WANTED

LARGE, BRIGHT, NICE UNFURnished room, with all utilities. 384-3466.

HOUSEKEEPING ROOM WITH bathroom. Blind gentleman. Close in. 382-2030.

200 APARTMENTS TO RENT UNFURNISHED

North West Trust COMPANY

CHARTER HOUSE
435 Michigan
384-8923

REGENT TOWERS
415 Michigan
383-6216

All rental Enquiries WELCOME
386-3534

200 APARTMENTS TO RENT UNFURNISHED

Montreal Trust

1066 FORT 386-2111

THE WESTBAY
531 Westbay

NEW WATERFRONT CENTRE APARTMENTS

NOW RENTING FOR SEPTEMBER OCCUPANCY

Quiet waterfront location. Large spacious apartments with sweeping views of the harbour area, swimming pool, sauna, ample parking, sorry no children or pets.

1 BR. from	$150
2 BR. from	$190
3 BR. from	$315

Resident Manager 385-5229

ROYAL ARCADIA
866 Craigflower
Now Renting for September and October Occupancy

An indoor swimming pool is the feature of this new building conveniently situated for transportation and shopping. Large, well appointed suites. Sorry, no children or pets.

1 BR from	$145
2 BR from	$185

Resident Manager 386-0124

CRAIG HOUSE
885 Craigflower Road

Quiet location on bus route with handy shopping, good parking, swimming pool and sauna privileges. Well appointed suites with W-W carpeting. Sorry no children or pets.

1 BR	FROM $145
2 BR	FROM $170

Resident Manager 382-7493

LEELA HEIGHTS
1527 FORT STREET

Located at a popular Oak Bay Junction for good transportation and shopping. Excellent rental value—a child under 2 welcome.

1 BR $140

Resident Manager 384-7981

1—OAK BAY WATERFRONT

2 Br. 2 bath, 1400 sq. ft. on this prime waterfront location with a beautiful view of the sea and Mount Baker.
Immediate occupancy $400

RESERVE NOW
for October 1, 1973
HYBURY HOUSE
3868 Shelbourne Street

1 BEDROOM, $143
1-BEDROOM AND DEN, $163
2-BEDROOM, $185

Includes
Indoor swimming pool, hydrotherapy pool, sauna, billiard room, wall-to-wall shag carpet.

Caretaker in attendance
11 a.m.-7 p.m.

Now Renting
NIAGARA GARDEN APTS.
JAMES BAY
—2 BR 2 storey townhouses
—WW carpets
—Coloured appliances
—Drapes
—Cablevision
—Patio gardens
—Underground parking
—Swimming pool
—Heat, water included
—Ph. 383-6614

GORDON HEAD TOWNHOUSES
Blair and Larchwood
Perfect for family living. 2 and 3 bedroom units. Spacious living room and dining room. Wall-to-wall carpets, including all appliances, rumpus room, full basement, separate courtyard, beautiful playground. No dogs or cats. Within just 3 blocks of all schools.
477-5422
Managed by
Edgecombe Properties Limited

ENJOY VICTORIA
In Cool Quiet
DUNSMUIR HOUSE
(Off Esquimalt Road)
Terrace Garden Setting
Ocean View from large patio
1 and 2 bedroom suites
Adults only
631 Dunsmuir Road 388-4943
Utah Apartment Enterprises

DUNSMUIR ROYALE APTS
801 Esquimalt Road
383-7454

VIST VILLA APTS
734 Lampson
385-6546
Well Appointed Suites.

LUXURY FOR LESS. UNIQUE 1 bedroom suite, $135. Original studio suite with bed alcove, $125. Situated in new, controlled entrance block. Located conveniently on Quadra near Hillside. Deluxe shag carpeting, drapes, appliances and free parking are just a few of many features. No children or pets. 386-9538.

TIDELINE APTS.
1470 Dallas Rd.
ON THE WATERFRONT
Large spacious suites
1-bedroom only
Resident manager, 382-5851

ELMWOOD TERRACE
1399 STANLEY AVE.
Deluxe 2-bedroom and 1-bedroom, wall-to-wall carpeting, cablevision, sauna, rec. room, controlled entrance, walking distance to town. Mature adults only. No pets. 384-1780.

NOW RENTING
Lady Catherine Apts.
420 Catherine St.
1-bedroom and bachelor units from $115. Rec. room and sauna. 386-2763.

WATERFRONT, 912 SELKIRK
Spacious Bachelor, 1 and 2 BR
VERY REASONABLE RENT
Abaco Realty

1-BEDROOM SUITE, IN LANGford, wall to wall carpet, drapes, cablevision, own balcony, $135, available October 1st. No children or pets. 478-3547. Suite 1-2771 Jacklin Road.

SIR JOHN FRANKLIN APTS.
3287 Quadra St.
1 bedsoom deluxe suite in new building, October first. Adults only Bus at door. For viewing phone 385-1985 or 658-5132.

$120, 2-BEDROOM, MODERN, heat, hot water, fridge, range, 877 Old Esquimalt Rd. Adults, 382-5243, 384-5459.

SORRY NO VACANCIES %
Monte Carlo Casa Montigo
Vancouver Villa
G. and O. Holdings 598-1624

GONZALES, CLOSE TO BUS, sea, shopping and park, 1 bedroom, prefer quiet mature male. 382-9531.

CAMELOT APARTMENTS
Large 2-bedroom suite, $175. Adults only. No pets. 3820 Shelbourne Street. 477-4320.

RIDGE APTS. 2120 RIDGE ROAD. Very attractive 1-bedroom suite with carpets, drapes, cablevision, etc. $130. Babies welcome. To view call Mr. Krieger, 388-4068.

YATES STREET NEAR COOK, two 5-room suites, in private house. $135, $125. Middle-aged or elderly couple preferred. 382-8947.

$115 MONTH, INCLUDES ELECtricity, heat, water, 2 bedrooms, Begbie aand Stanley, 382-2815.

$100 PER MONTH FOR 1-BEDroom suite with fireplace, available Sept. 9, 382-7628 after 6 p.m.

BACHELOR SUITE TO RENT. Phone 383-2166 or inquire at No. 1-527 Head St. Available now.

ORCHARD HOUSE
647 Michigan
382-4650

1-BEDROOM SUITE, AVAILABLE now 639 Admirals, $105. 384-0242.

200 APARTMENTS TO RENT UNFURNISHED

BROWN BROS. on BLANSHARD
385-8771 (ANYTIME)

"BACHELOR SUITES"

$115—GREENLEAVES APTS., 2523 Wark St., W-W carpets. Oct. 1st.

$115—NELSON LODGE, 1337 Saunders St., W-W carpets. Sept. 15th

$122—YORK MANOR, 121 Rendall St., W-W carpets. Oct. 1st.

"ONE-BEDROOM SUITES"

$145—BEACON ARMS, 505 Rupert St., H.W. floors. Oct. 1st.

$140—CARRIAGE HOUSE, 1020 Burdett St. W-W carpets, Oct. 1st, Sauna and whirlpool included.

$130—GREENLEAVES APTS., 2523 Wark St., W-W carpets. Oct. 1st.

$140—HOLLYVIEW ARMS, 1180 View St., W-W carpets. Oct. 1st.

$120—LORD NELSON APTS., 1615 Belmont Ave., H.W. floors. Oct. 1st

$120—MOUNTAIN VIEW APTS., 614 Esquimalt Rd., W-W carpets. Oct. 1st.

$135—NELSON LODGE, 1337 Saunders St. W-W carpets. Oct. 1st.

$125—REGENCY APTS., 1975 Lee Ave., H.W. floors. Oct 1st.

$130—WALLMERE APTS., 2180 Haultain St., W-W carpets. Oct. 1st.

$135—YORK MANOR, 1212 Rendall St., W-W carpets. Oct. 1st.

"TWO-BEDROOM SUITES"

$170—DON QUADRA APTS., 3244 Quadra St., W-W carpets. Sept. 15th.

$180—ROCKMERE MANOR, 1144 Rockland Ave., W-W carpets. Sept. 15th.

$190—WOODRIDGE MANOR, 2230 Cadboro Bay Road, W-W carpets. Oct. 1st.

Free transportation available 9 to 4 weekdays!

BROWN BROS. ON BLANSHARD
385-8771 Anytime!

Park Pacific

WATERFRONT
NOW RENTING
BRAND NEW
THE SEAPORT APARTMENTS
200 DALLAS RD.

156 Large, finely appointed suites located on the Waterfront at Victoria's gateway to the Pacific across from the breakwater.
—Wall to wall shag
—China shelves
—Luxury appointments
—Enclosed pool
—2 billiard tables, workshop
—Therapy pool-sauna
—Best soundproofing
—30" fridges in all suites
—Frost-free fridges

Bachelor	$138.00
1 Bedroom, seaview	$172.00
Two Bedrooms from	$195

Two courteous resident managers and wives to assist with your move in and care for your every need. No children or pets please. For further information call: Mr. R. Bowiby, 383-2225.

BROOKSIDE MANOR
Park outlook, quiet location close to Jubilee area. Large de luxe suites.
—Hydrotherapy pool and sauna.
—Exercise room.
—Billiard room, games room.
—Hobby room, workshop.
—Covered parking, 2 elevators.
—Excellent soundproofing.
All suites contain shag carpeting and luxury appointments.

1 Bachelor, Oct. 1st	$130
1 Bedroom, Oct. 1st	$150
2 Bedroom, Oct. 1st	$200
2 Bedroom, 1½ Bath, Oct. 1st	$205

Mr. and Mrs. J. T. Harper 592-1112. 2623 Richmond.

MT. TOLMIE RIDGE APTS.
Panoramic views, outstanding large suites on a six-acre private park.
—Heated indoor swimming pool.
—Hydrotherapy pool and sauna.
—Billiard room — View lounge.
—Hobby room — Workshop.
—3 elevators — Concrete floors.
—Excellent soundproofing.
—Enclosed parking included.
—Many suites contain two bathrooms and shag carpets.

1 Bedroom and Den, Oct. 1st	$200
1 Bedroom, Oct. 1st	$150

MR. and MRS. McINDOE
No. 221—1900 Mayfair Dr.
598-3821

For details and transportation to view all above suites, call Mr. R. Bowiby, Prop, Mgr. 383-2225

SEAGATE
707 ESQUIMALT ROAD

ON VICTORIA'S HARBOR WATERFRONT WITH VIEWS OF HARBOR, OCEAN AND OLYMPIC MOUNTAINS

WITH VERY LARGE INDOOR HEATED SWIMMING POOL AND HYDROTHERAPY POOL

ALL PARKING IS INDOORS AND OUT OF SIGHT

ALL SUITES HAVE LUXURIOUS LONG SHAG CARPETING THROUGHOUT

MATURE ADULTS ONLY
NO PETS

ONE-BEDROOM SUITES
$149 - $158

CHOICE 2-BEDROOM SUITES FROM $185
RESIDENT MANAGER 383-1731
DIAMOND DEVELOPMENTS

THE SHALAMAR
2644 PRIOR

Available Oct. 1st, a 1-bedroom apt. renting for $132.
This is a brand new building and rent includes wall-to-wall carpets, drapes, cablevision, etc.
Adults only — no pets
Call Res. Mgr. for appointment to view, 388-6930

TUDOR ESTATES
2030 DOUGLAS
382-2721

CHARMING OAK BAY TOWERS
Beautiful grounds and excellent location. Top floor, one-bedroom apt. with Mt. Baker view from private balcony. Same floor free laundry. Cablevision. Guaranteed rent $170. Phone 477-1513 or 592-0036 eves.

ELDORADO APTS.
1401 Fort St. Bright corner ground floor front, 1 bed suite. Oct. 1. Free cable, laundry, heat. $125. Mature adults only. No pets. Mrs. French, 385-3061.

FOR RENT WITH LEASE
New deluxe executive condominium apartment. 1400 sq. ft. high location. 2 bedrooms, 2 baths. All appliances. Own washer, dryer. $325 per month. 388-7311, 652-1558.

BACHELOR SUITE IN PRIVATE home. Private entrance. Bed living room, bath and kitchenette. Fridge and stove. Quiet business person only. 384-2034.

MACAULAY MANOR
1007 Esquimalt
Sorry no vacancy. Res. Mgr. 384-0877.

THREE SPACIOUS ONEbedroom suites, $135. Nice quiet area. No children. No pets. 478-3353.

ESQUIMALT—MODERN 2 ROOM suite, stove, fridge, utilities all found, $105. 383-9169. Available 1st October.

2½ ROOM FOR RENT, STOVE and fridge, $50 month, 385-1008 after 6 p.m.

BASEMENT SUITE, SELF-CONtained, private entrance, $80. Phone 382-4776.

200 APARTMENTS TO RENT UNFURNISHED

DANE DEVELOPMENTS
383-6222

1215 JOHNSON

ONLY ONE LEFT
AVAILABLE OCT. 1ST
DELUXE BACHELOR SUITE
Separate kitchens, plus eating area, walk-in closets, w-w carpet, 10-min. walk from centre of town.
RENT $139
CALL 383-6222

NOW RENTING
ATTRACTIVE NEW
29-SUITE APARTMENT
268 SUPERIOR ST.
OCCUPANCY OCT. 1ST
LARGE SUITES—W-W CARPETING
LATEST IN SOUND-PROOFING
ELEVATOR (FOR OCCUPANCY)
MOFFAT APPLIANCES
CONTROLLED ENTRANCE
CABLEVISION
HOT WATER HEAT
1 BDRM. FROM $165
2 BDRM. FROM $213
TO VIEW PLEASE CALL 383-6222

KIRKCALDY APTS.
575 Maritield off Government, close to Parliament Buildings and park.
Includes w-w carpet, drapes, cablevision and controlled entrance.
Available Oct. 1st
1 Bachelor $115
1 Bedroom $135
Resident Manager 382-6447
Barrington Enterprises Ltd.

CHATEAU ROCKLAND
1025 LINDEN (NEAR FORT)
Just 4½ blocks to town near shopping, transportation. Bright 1 bedroom suites. Balconies, carpeted, drapes, free parking. Quiet mature adults, no pets. Top floor, $145; third floor, $140. 385-6984, 592-1551.

HERITAGE HOUSE
520 Rithet
Bachelor, 1 and 2-bedroom suites. Quiet, ocean view, no children. Resident Manager, 383-1733.

BACHELOR NOW
$120. Heat, cablevision, drapes, wall-to-wall, 904 Hillside. 386-3048.

CRAIGFLOWER — TILLICUM. 2-bedroom suite. Heat, water, fridge, stove, $130. 658-5736.

BACHELOR SUITE PRINCESS and Quadra. Suit lady, stove, fridge, $95. 382-1051.

201 APARTMENTS TO RENT FURNISHED

THE ROYAL SCOT
425 Quebec

This new apartment bldg. offers: Fully furnished 1 BR. suites — Color TV, shag carpets, linen, dishes, laundry facilities, indoor pool, whirlpool, sauna, games room, underground parking.
Managers:
Mr. and Mrs. G. Arnold
Phone: 385-3543
OCEAN PROP. MANAGEMENT

CRAIGFLOWER MOTEL
101 ISLAND HWY. 388-7861

Available immed. — Attractive well-furnished studio and 1-bedroom units, electric kit., w-w, maid service and utilities included. Phones, launderette and coffee shop. Rates by day, week or month. No pets.

DE LUXE BACHELOR 1 AND 2 bedroom suites, fully furnished, maid service, colour TV, heated indoor pool, sauna, coffee shop, diningroom, bus stop at front door. Weekly and monthly rates 388-6611. Coachman Inn.

DELUXE BACHELOR AND 1-bedroom suites, fully furnished. Colour TV, direct dial phone, maid service, laundromat, dining room. No pets. Weekly and monthly rates. $150 up. Charles Dickens Motor Inn. 386-1391.

BACHELOR AND 1 BEDROOM suites, fully furnished, coloured TV, indoor heated pool, swirl pool, saunas, maid service, restaurant and licenced lounge. Canterbury Inn, 310 Gorge Road. 382-2151.

3-ROOM, SELF-CONTAINED, fully equipped. Automatic heat, hot water, cablevision. Ground floor. $135. Shopping district. 507 Simcoe. 383-5823.

NEW DE LUXE BACHELOR suites, cablevision, color TV, electric heat. Fully furnished. Bus stop at door. Weekly or monthly rates. Phone 386-7557.

FURNISHED SELF-CONTAINED bachelor suite, all utilities included. On Fort near Linden, available immediately. $100 month. 386-1943 after 5.

UNIVERSITY AREA
Furnished one bedroom suite, twin beds, living room, dining room, all found including parking and cable. 477-5618

4 ROOMED BASEMENT APARTment, own entrance, thermostat, heat, light and storage. $110. 477-1798 after 5.

NEAR PARLIAMENT BUILDings, 1 bedroom, furnished suite in modern apartment. $135. Available October first. 656-5672.

1-BEDROOM APARTMENT, $140. Bachelor $95. Mature working people. 383-0130.

JAMES BAY, 1 BEDROOM, ALL utilities included. $85. Working girl. 385-6880.

AVAILABLE SEPTEMBER 15, modern bachelor suite, all utilities, $125. 386-0015.

MALE STUDENT HAS APARTment, wishes to share. Phone 592-6588.

1-BEDROOM SUITE AVAILABLE now. No pets. 592-6230.

2-ROOM BASEMENT, $50. CLOSE to town. 382-2454.

202 APARTMENT FURNITURE TO RENT

Three Rooms from
$30 per month
STANDARD FURNITURE
382-5111
Immediate Delivery

RENT OR RENT TO OWN AN
Easy twin tub washer at
BUTLER BROTHERS
(ACROSS FROM THE BAY)
1720 Douglas 385-3832

203 APARTMENTS WANTED

WORKING GIRL WISHES TO share 2 bedroom apartment with same or student. Within walking distance of downtown. Phone Katherine, 386-0813 between 9:30-1:30 p.m. weekdays.

2-BEDROOM APARTMENT WITH ample space and facilities. Fairfield area. Would sublet now and assume lease October 1st or later. 386-8050.

WANTED: FRIENDLY EASY going working girl or University student over 24 to help find and share 2 bedroom apartment. Victoria Press, Box 534.

MATURE MARRIED COUPLE, University students desire furnished suite; will trained dog. 592-0001.

UVIC GIRL WOULD LIKE TO share apartment or house with same. 477-8535 mornings.

NURSE REQUIRES 1-BEDROOM, apartment or small cottage, Sidney area. 598-4065.

APARTMENT OR SMALL HOUSE needed by girl and dog, immediately. After 6 p.m. 382-1130.

206 DUPLEXES TO RENT

3-BEDROOM SIDE-BY-SIDE NO basement duplex, close to recreation centre and K-Mart. Stove included. $220 per month. Available October 1. 477-8484.

BACHELOR SUITE, FURNISHED, heat, light, water and cablevision supplied, $105 per month. Langford. 478-5946.

VIEW ROYAL, 1-BEDROOM, $115. Heat, water, stove, fridge. Vacant October 1. 479-4619. Sorry, no children or pets.

VIEW ROYAL, UPPER DUPLEX, no children, reasonable rent. 479-2872.

OCTOBER 1, BECKLEY AVENUE, 3-bedroom, side. Married couple. $155. 598-4060 after 6 p.m.

3 BEDROOMS, VIC WEST AREA, fridge and stove. 385-1621 days, 383-3580 eves.

206 DUPLEXES TO RENT

TENANT NEEDED FOR DUplex. Near Gorge Golf Course. New and modern with

233 MORTGAGE LOANS AND INSURANCE

WE SPECIALIZE IN FINANCING
LAND
DEVELOPMENT
OR
SHORT TERM
HOLDINGS
ANYWHERE IN B.C.
1ST OR 2ND
MORTGAGE LOANS
ACREAGE—WATERFRONT
ALSO CASH VALUATIONS ON EXISTING MORTGAGES OR AGREEMENTS GIVEN WITHOUT OBLIGATION
COURTESY TO FELLOW BROKERS
CALL L. THOMAS SN.
PHONE COLLECT
OFFICE 384-7128
RESIDENCE 479-6382
Douglas Hawkes Ltd.
990 Blanshard St.
Victoria, B.C.

FOR THE VERY BEST IN MORTGAGE SERVICES
Phone Rae Investments Ltd. 388-7891
Evenings, Mr. Stuber, 477-3886
Suite 204-493 Burnside E.

FIRST AND SECOND MORTGAGE FUNDS AVAILABLE AT COMPETITIVE RATES. UNLIMITED FUNDS, CONVENTIONAL AND PRIVATE QUICK DECISIONS. CALL MR. McKENZIE, 386-7321 (anytime). BOORMAN INVESTMENT CO. LTD., 1111 GOVERNMENT ST.

234 MORTGAGES FOR SALE

WE OFFER THE FOLLOWING xcellent Mortgage proposals:
—1st mtge. duplex, zoned light industrial, Victoria city. Amount required $10,000, 10%, 3 yr. term, value $16,500.
2—1st mtge. $25,000 12% on firm appraisal of $37,000.
3—$35,000. 1 yr. term. 15% on new building being constructed. Requires $20,000 now balance on completion.
Contact D. MacGillivray
ROBERTS INVESTMENTS LTD.
Bank of Commerce Bldg.
02-1175 Douglas St. 388-6691

QUALITY 1ST MORTGAGES
We have a wide range of selected 1st mortgages available at going rates of interest. A number of these are being totally insured at no cost to the investor.
If you have $3,000 or more and wish to discuss mortgage investment phone Vincent Holmes.
PEMBERTON, HOLMES LTD.
1002 Gov't. St.
384-8124

235 WANTED TO BORROW

FIRST MORTGAGE, $17,450 at 10½%, 5-YEAR TERM.
FIRST MORTGAGE, $12,000 at 10½%, 5-YEAR TERM.
FIRST MORTGAGE, $14,000 at 10½%, 5-YEAR TERM.
FOR DETAILS CONTACT MR. McKENZIE, 386-7521.
BOORMAN INVESTMENT CO. LTD.
1111 GOVERNMENT ST.

WANTED — $26,000 MORTGAGE on $34,000 new house. Victoria Press, Box 566.

240 BUSINESS OPPORTUNITIES

JACK MEARS OAK BAY REALTY LTD.
2194 OAK BAY 598-3321
201-727 JOHNSON 386-2291
3618 SHELBOURNE 598-3344

TOP NOTCH
Motel and Fully Licenced Dining Room in Qualicum Beach. Fabulous Living Quarters. Unlimited Potential.
WHY NOT CALL:
IRA FREEDMAN at 386-2291 or 592-0511 anytime.

RESTAURANTS
Good family business — 60 seats. High walk traffic area near the Empress $12,000.
Excellent Restaurant—ALL NEW equipment—in a shopping plaza—shows a good return. $21,900.
Dining Lounge—interesting decor, very good clientele—fantastic potential. For information please call:
THE ZIEGLER'S
388-4271 592-1768
J. H. Whittome and Co. Ltd.

BOWLING ALLEY
Almost new with ample parking. Progressive growing community on South Vancouver Island. Good potential. Elderly owner says sell and will give excellent terms to right party. Ken Walters — Evenings 385-7820.
Swinerton Stewart Clark, Ltd.
1318 Blanshard 385-2481

PUB-LIKE ATMOSPHERE
In this delightful 40 seat restaurant located in a key shopping centre location in Victoria. Making a good profit now but could be greatly increased with energetic promotion. A perfect husband and wife operation. Owners retiring. $25,500. Call GLEN McGREGOR 384-8001 or Res. 477-3675. The Royal Trust Co.

CUSTOM TRACTOR SERVICE with 1969 Ford diesel tractor, 1967 Ford 1-ton truck and a complete line of equipment. Price $19,000. Central Saanich Tractor Service Ltd., 652-3306.

TRANSPORTATION COMPANY for sale. 112-749-3481.

240 BUSINESS OPPORTUNITIES

Your Own Business At Minimum Cost
ON NORTH QUADRA, COMMERCIAL ZONED, STORE FRONT AND REAR LIVING QUARTERS IDEALLY SUITED FOR GROCERIES, BEAUTY SALON, RADIO-TV SALES AND REPAIRS OR YOUR CHOICE. JUST $35,900—ACT QUICKLY!
Murray Rothschild
477-9393
BRENTWOOD PROPERTIES LTD
652-1141

NEW LISTING
$49,900
LICENSED COMMUNITY CARE CENTRE
Licensed for 7 beds at present. Excellent location close to sea. Very solid older character constructed home in immaculate condition. Large lot 61x179. Very large low interest rate mortgage. Dont miss this one. Call now to view.
CAROLYN WELDON 598-1480
CAROLYNNE PERRY 479-7041
Homefinders, Wall and Redekop
386-2911

EXCELLENT BUSINESS OPPORTUNITY
Laundromat, 18 washers, 6 double dryers, boilers etc. Building and 2 bedroom home on busy fourway corner. Todays best buy at $48,900. $10,000 down will handle. FREDDY STARKE 388-6231 or 479-3866. Island Pacific Realty.

SUMMER RESORT LAKE WATERFRONT
A fine 6 unit motel with 6 cottages. Over 200' of prime lake frontage. Showing good return and unlimited opportunities for additional revenue. An ideal situation for the client who desires the good living along with a good income. Priced at $118,000.
384-8126 JIM WEST 382-7145
PEMBERTON, HOLMES LTD.

GROCERY BUSINESS
Located West Coast Town — Ideal husband-wife business — showing good turnover — also low rent with good lease. Almost new display fixtures and refrigerators, freezers. Good living accommodation available. Priced to sell at $12,500, plus inventory at cost. BOB GIBSON call anytime 385-9741 or 658-5153. J. A. Henderson Realty Ltd.

COFFEE SHOP
Located in the downtown area with seating for 29 people this is an ideal setup for a husband and wife team. Asking $18,000 with convenient terms arranged. MLS.
Call:
HEATHER GAMMON
386-7737 or 478-2607
Tuffrey and Mills Realty Ltd.

SPORTING GOODS
This business must be sold. The owner will consider any reasonable offer on the asking price of $19,900. (5061)
JACK DAVIS, 386-3494 (24 Hrs.)
WESTERN HOMES LTD.,
817 Fort St.

TRAILER PARK — AUTO COURT
Established, steady business year round, waterfront, 14 acres; 45 units plus lots of room for more. $116,000 down payment. Price $245,000. Call Fred Marconi. MLS 5257.
MARCONI REALTY 386-3941
302 - 620 View St. Victoria, B.C.

BUSINESS: THE HAND MAIDEN, 510 Fort Street. Wall-to-Wall carpet, completely decorated, 400 sq. ft. plus upstairs workshop. Handcrafted goods. Very low rent. Bastion Square area. Partnership — ½ of business or ownership. $800 or substantial offer. 477-8434; 6 p.m.-8 p.m.

DOWNTOWN RESTAURANT
Seats 50. Well equipped, very low rent. Long lease. $26,700 full price. Try your terms. For further information please call LLOYD ELLIS 658-8222. Island Homes Ltd., 2504 Douglas St. 386-7545.

BUSINESS OPPORTUNITIES
Dealerships for electronic calculator offered by Canadian agent of American-made memory machine. Financial participation open. Please reply in confidence to Victoria Press Box 587.

TV RADIO AND RECORD SHOP, major franchise $300,000. Gross, excellent 25 year history, owner retiring, bargain. Phone 746-5171 or 746-4260 Hall Mackenzie, H. W. Dickie Limited, Duncan.

ON TRANS-CANADA HIGHWAY, nicely equipped restaurant, licensed. Good return. Ideal for family. $98,000. Victoria Press, Box 559.

NO COMPETITION
Modern new beauty salon for sale, in outlying area. Grossing $30,000 plus. Information Victoria Press, Box 479.

FOR SALE OR RENT. BIG money making restaurant, long lease—$150 a month rent Sacrifice price. 384-4207.

GROCERY STORE, PROPERTY, building and equipment. $19,500. Stock extra. By owner. Days, 656-3812 or evenings 656-4102.

FOR SALE — LAWNMOWER REPAIR shop, saw sharpening, keys cut. 304 Island Hwy. 479-1431.

SMALL SHOP WITH GREAT POTENTIAL. Ideal for pensioner. $1800. 382-3533, 598-4071.

NEAT SHOP IN NEW MALL, downtown location. 479-7782.

241 BUSINESS OPPORTUNITIES WANTED

WHAT THIS TOWN NEEDS IS A GOOD LOAF OF BREAD. WHAT MY CLIENT NEEDS IS A GOOD BAKERY OR A BUILDING IN A GOOD LOCATION FOR A BAKERY. SO IF YOU CAN HELP ME PLEASE GIVE ME A CALL. YOU'LL BE GLAD YOU DID!
385-3435 CASEY LEUVEN 479-6661
P. R. BROWN AND SONS LTD.

MARINA WANTED; MUST HAVE 3-4 bedroom home, boats, fishing gear, docks, store and be able to show proof of existing profit with good future potential. I will trade my equity in a very profitable 15-unit apartment conversion with a nil vacancy record. Victoria Press, Box 576.

I HAVE A SERIOUS CLIENT FOR A GOOD FISH AND CHIPS BUSINESS WITH OR WITOUT BUILDING. PLEASE CONTACT: 385-3435. CASEY LEUVEN 479-6661
P. R. BROWN AND SONS LTD.

244 REVENUE PROPERTY

QUALITY DUPLEX
Duplex — one-year-old — close in. Features cathedral entrances with cedar siding and stucco exterior; one side is approx. 23,000 sq. ft. with large entrance hall's. Lv. Rm. with FP. in feature wall; Dn. Rm., Kitchen, Bathroom, and 2 Bd. Rm. up. Lower level has Rec. Rm. with bar area and FP. Also additional 2 Bd. Rm. if needed and 4-pce. Bath. The other side is completely finished with 2 FP., 2 Bd. Rm., 2-4-pce. Bath Rm., plus Kitchen area on each floor which makes a beautiful in-law suite on the lower floor. W-W carpets throughout. Only $68,500.
UP and DN DUPLEX
JAMES BAY
Older with 1100 sq. ft. main floor, 900 sq. ft. upper floor, separate heating and new wiring. $28,500 with $9,500 down.
JAMES BAY
Damaged Tri-Plex. Older Tri-Plex needing extensive repairs and renovations on apartment zoned lot. Value mostly in land. $29,000.00 asking.
BERT BADHAM
Off. 388-9172 RES: 383-5062

FARMERS & MERCHANTS TRUST
"REAL ESTATE HAS A PRICE INTEGRITY IS PRICELESS"
731 FORT ST.

OFFICE AND WAREHOUSE PACE AVAILABLE IN NEW BUILDING IN ESQUIMALT. EARLE TABOR 652-3417 or ISLAND PACIFIC REALTY 388-6231.

SIDE BY SIDE DUPLEX
—Esquimalt excellent rental area.
—1-bedroom and 2 bedroom.
—No basement.
—Asking $37,500.
—Phone quickly on this one.
CHES or MERYLE HAYS 384-8001 or Res. 477-8324 The Royal Trust Co.

244 REVENUE PROPERTY

JOHN BISHOP LTD.
750 FORT ST.
Bank of B.C. Bldg.
PHONE: 384-0581

INCOME PROPERTY
IF YOU ARE LOOKING for MODERN APTS., MOTELS, OR RESORT property, I have several excellent listings. Please call me to discuss your need. P. and L. statements available, Photos, etc.
JOHN BISHOP
384-0581 RES. 656-2308

APARTMENTS
16 Suites — Older block in good condition. Ideal location. $175,000.
43 Suites — Two-year-old well designed block, close to the park. Your opportunity to buy at the right price too!
44 Suites — Less than five years old, located near government offices. Excellent long term 8% financing.
For particulars on these and many other apartment properties, please call for appointment to discuss. Almer Olson — Royal Trust Company, 384-8001.

DUPLEX
Completely remodelled and decorated. Each suite has 3 bedrooms, sep. meters, entrances and furnaces. Makes a large family home plus income. Jubilee area near everything. A good buy at $39,500.

FIVE-PLEX
Good revenue possibilities, one suite not completed. The rest need T.L.C. Asking $42,500.

REST HOME
Licensed for nine guests with seperate 4-room modern suite for owner who wants to retire. Reduced to a firm price of $37,500. Extra 60x132' lot available both for only $49,000. ML No. 4027. Phone:
385-7721 BILL WEISS 385-5894
GARDNER REALTY LTD.

DUPLEX, CEDAR HILL
$29,500, UP AND DOWN.
Deep lot, fireplace in lower suite. MLS 4192.

ESQUIMALT, $27,500
3 bedrooms up, 2 down, tenants pay heating and hydro. Gross $250 per month. MLS 4042.

ROOMING HOUSE, $47,000
Gross $635 per month from suites and light housekeeping rooms, ample parking. ML 4534

To view: call Margaret Bridger or Glyn Jones at 386-8321. Homefinders Wall and Redekop.

3 SUITES PLUS LAND VALUE
A solid conversion in the Jubilee area with 3 excellent suites and a partially finished suite in the basement. The upstairs is a completely self-contained large 2 bedroom suite. The main floor has 2 very spacious self-contained bachelor suites. The basement has a partially finished suite. Lot size 16' x 120' in an area surrounded by apartments, giving a potential land viaue. Good value at $36,000.
W. WEISS 385-5894
C. SALMOND 477-3626

HOLDING PROPERTY
75 ft. frontage Burnside. 2-bedroom stucco home with self-contained suite in high basement on 75x119 ft. lot. Asking $31,000. Low down payment to good covenant. Call Bill Sidhu or Dave Taylor at City Trust, 477-9551.

CITY REVENUE
Excellent rental location and situated very close to city centre. Side-by-side 4-plex with 3 1-bedroom units and 1 2-bedrm. Each suite has its own basement, drive-in garage and oil hot air furnace. Price $64,500. Please call Mr. T. Anderson, 386-3585, res. 592-3358, Victoria Realty Ltd.

MOBILE HOME PARK
Trailer Park on nearly 4 acres, with 900 foot frontage on a beautiful lake only 8 miles from centre of Victoria. Terrific opportunity for agressive party. Call JACK Greenwood 386-2911. MLS. Homefinders Wall and Redekop Realt Ltd.

FORT—COOK AREA
Interesting revenue property grossing $648 with excellent future potential. Just $42,900. Call G. Ireland—Res 658-8408 or MONTAGUE REALTY 384-9318.

WELL MAINTAINED UP DOWN duplex in Vic West. Two 2-bedroom suites. Separate workshop with plenty of storage area. Low taxes. $32,000. Call 652-3453.

245 REVENUE PROPERTIES WANTED

JOHN BISHOP LTD.
750 FORT ST.
Bank of B.C. Bldg.
PHONE: 384-0581
I have 2 clients waiting to purchase 12-15 Stes. and 36-50 Stes. Down payments up to $150,000.
ALSO REQUIRED
LIGHT INDUSTRIAL property for warehousing.
JOHN BISHOP
384-0581 RES. 656-2308

WANTED
4 TO 8 SUITES
INVESTMENT PROPERTY
UP TO $100,000
FOR QUICK SERVICE
KEN HENDERSON
385-9741 382-6794
J. A. HENDERSON REALTY LTD.

Duplex Wanted
Side-by-side in any condition or good up and down duplex. All cash to you.
Bill Carnegie
385-7761 24 hrs. 478-6476 Res.
D. F. HANLEY AGENCIES LTD.

URGENTLY REQUIRED
Small apartment of four suites or more, any good area. Up to $75,000, must show good return.
ANNA CHANDLER 384-6939 or 385-8784.
Douglas Realty Ltd.

OUT ON THE STREET
House being torn down. My client urgently needs a 3-bedroom home with an in-law suite. Not more than $38,000. Close to town. Please help. Call Pam Haere at 386-8321.
Homefinders Wall and Redekop

10 OR 12-SUITE APARTMENT: prefer Fairfield etc. Responsible client. Leverton Rlty., 385-8012.

COMMERCIAL PRINT SHOP, with or without newspaper. Reply Victoria Press Box 588.

247 COMMERCIAL OR INDUSTRIAL PROPERTIES

ASKE HOLDINGS LTD. Company requires commercial lots big or small, with or without buildings. Please call 656-1162.

COMMERCIAL LOT 5400 SQ. FT., Audley St., Cloverdale St. area, $28,000 385-1806.

247 COMMERCIAL OR INDUSTRIAL PROPERTIES

FANTASTIC OPPORTUNITY
Builders, Developers—17,800 square feet of land including complete plans approved by council for 18-suite apartment fronting on major road. Priced at $71,200. Must sell this week or present owner is committed to build. 384-8001 BUD ZUCK 382-0349.

ESQUIMALT
2 CHOICE APARTMENT SITES
PRIME APARTMENT RENTAL AREA
1—27,000 square feet.
2—35,400 square feet.
3—Or the two could be combined.
Please call:
JOHN HOLMS of
JACK MEARS
OAK BAY REALTY LTD.
386-2291 anytime

A MOST ATTRACTIVE INVESTMENT in a quality 3-storey, 21½ year reinforced cement block building. Leased to mostly professional clientele. Elevator and good parking. Priced well below replacement cost at $225,000. For details re financing, viewing, statements, etc., call STAN JAMES, 592-3740, WAYNE SCOTT, 479-6087. Mayfair Realty, 386-2955.

90,000 SQ. FT. COMMERCIAL. 382-9963.

GARDNER REALTY LTD.
899 FORT ST.
385-7721
OPEN HOUSE
Thursday 3-6 p.m.
Friday 3-6 p.m.
Saturday 1-5 p.m.
232 BURNSIDE W.
Large 2-bedroom home (1300 sq. ft.) large living room, sep. dining room, walnut kitchen, 4-pce. vanity bathroom, utility room wired for washer and dryer. Quality W-W. Has in-law suite in full basement. The outside has just been done with 'never paint again'. Early possession. Asking price $36,500.
385-7721 BILL WEISS 385-5894

OPEN HOUSE
FRI. and SAT.
1:30-4:30 P.M.
Or by prior arrangement
3240 CEDAR HILL ROAD
3 Bedrooms plus full undeveloped basement 70x86, Minimum-care lot with OLYMPIC VIEW — $25,000.
1457 OCEAN VIEW
4 Bedrooms, carport, sundeck, 63x95 lot on new street among new homes to be built. IMMEDIATE POSSESSION. $25,000. Charman Pacific Realty.
ALF PORCHER
385-9765 384-5823

CHARMER
$24,500
DRIVE BY THIS BEAUTIFUL LITTLE HOME IN THE MARIGOLD DISTRICT, THEN PHONE FOR AN APPOINTMENT TO VIEW THE INTERIOR SITUATED ON A NICELY LANDSCAPED EASY-CARE LOT. THIS PANABODE CHARMER CONSISTS OF 2 BEDROOMS, MODERN KITCHEN AND BATHROOM, LIVING ROOM WITH FIREPLACE, ALL TASTEFULLY DECORATED AND WALL TO WALL CARPETING. OWNER RETIRING TO ENGLAND MAKES THIS A GOLDEN OPPORTUNITY. DON'T MISS YOURS. NEWLY LISTED BY
TOM DUNCAN 477-2462
W. J. LINDSAY, LTD. 479-7111

WAGON TRAIN HOMES LTD.
NOW HAS
— Mariner
— Fowler
MODULAR HOMES
THREE HOMES
Now on Display
AT
974 Goldstream Ave.
GMHC AND VLA APPROVED
386-3291 or 478-7333

EVERGREEN HOMES
2811 Douglas St.
Open 'Til 7 p.m., 384-9715
THE WARMTH OF WOOD
The excitement of planning your own home.
Why pay rent?
Plan your own home from Evergreen's Award-Winning Designs

B.C. LAND AND INSURANCE AGENCY LTD.
530 BROUGHTON 388-5555

ESQUIMALT
Older 4 bedroom, 1½ storey home situated in the McCaulay Point area. Living room, large kitchen, utility room on ground floor. No basement. Automatic heating. MLS. Price $19,500.
Call Mr. Carpenter or Mr. Hope, 388-5555 anytime.

SEA VIEW
Cordova Bay
Secluded 3-bedroom family home. Large lot with 150' of road frontage. View of Cordova Bay from family room, living room and master bedroom. Two fireplaces, 1½ baths. This is a ranch style home with a shake roof. $49,000. Good terms.
Fred McLaughlin, 385-7555
Shawnigan Realty Ltd., 383-0311

Seaboard CONSTRUCTION
SPEC AND CONTRACT HOMES
652-1526

NEW HOMES BY BUILDER
New 3-bedroom homes now under construction on Polyanthus Crescent. Close to school and bus. With many plus features and priced direct from the builder from $38,900. Call Dan Penman today at
KASAPI CONST. CO. LTD.
386-6191—Evenings 479-7382

OPEN HOUSE, 4-7 P.M. DAILY. Cedar Hill area. Cozy 2 bedroom, dining room, living room, completely remodelled. Gold wall-to-wall shag, wood panelled, white brick fireplace. Beautifully landscaped. Drive-in garage. $32,500. By owner. 2631 Fernwood. 383-6773.

250 HOUSES FOR SALE

Western HOMES Ltd.
817 FORT ST. 386-3494

Fairfield
2 Bdrms
Full Bsmt
PLUS SEPARATE
Accommodation
A good home in an outstanding area, this property should be seen. The accommodation has a separate entrance and a basement of its own. Close to all amenities, this new exclusive listing won't last at $34,500.
Jack Davis
386-3494 (24 hrs)

Magnificent View
$68,900
Custom designed, spacious home with many, many extras. 4 bedrooms, 2½ baths, formal living room and dining room, finished recreation room. On a quiet cul-de-sac in a beautifully maintained, quiet neighborhood. For appointment to view this exclusive:
Neil MacDonald
386-3494 (24 hrs.)

Just Listed
$29,500
2 Bedrooms
This spa-kling home is in a lovely area of View Royal. It is only 15 years old and has been well-cared for. All the rooms are spacious and the kitchen is extra large. Other special features are hot water heat, fireplace, separate utility room just off the kitchen, drive-in garage. (5413).
Don't miss out on this one
Call me now!
Hilary Stewardson
386-3494 598-4172

PACIFIC STRATA SERVICES LTD.
PRICE REDUCED
FAIRFIELD
SITUATED IN FAIRFIELD ON A BEAUTIFUL LOT AND CLOSE TO EVERYTHING ON A QUIET STREET. FOUR OR FIVE BEDROOMS, LIVING ROOM WITH FIREPLACE, DEN WITH FIREPLACE, DINING ROOM, TWO 3-PCE BATHROOMS AND KITCHEN COMPLETE WITH RANGE. FULL BASEMENT HAS 2-PCE. BATHROOM, LARGE PANELLED RM. UTILITY RM WITH WASHER AND DRYER PLUS STORAGE SPACE. NEW ROOF AND A COMPLETE EXTERIOR REPAINT WITH KENITEX (16-YR. GUARANTEE). TWO LARGE VERANDAHS AND A SEPARATE GARAGE. NOW ASKING $46,000.
CAM MacLEAN 386-2437

NEW HOMES
9¼ PER CENT MORTGAGING
TWO EACH 3-BEDROOM HOMES EACH ON APPROX 1-3 OF AN ACRE ON A QUIET NO-THROUGH STREET. BOTH HOMES OFFER LIVING ROOM WITH BEAUTIFUL NATURAL STONE FIREPLACE, DINING ROOM, KITCHEN WITH EATING AREA, SUNDECKS AND 4-PCE. VANITY BATH. FULL BASEMENT WITH EXTRA ROOMS AND PLUMBING ROUGHED IN. PAVED DRIVEWAY WITH COVERED CARPORT AND MANY MORE FEATURES. BUY NOW BEFORE PRICES INCREASE AGAIN. $35,500 and $35,900.
CAM MacLEAN 386-2437

J. D. BOSDET LTD.
120-727 Johnson St. 386-3128

RUDD PARK
$33,500
2 bedrooms plus 1
Developed basement
2 new sundecks
Fully renovated
Large rooms
Brick fireplace
Nice clean home
MLS 5179

ROYAL OAK
New MLS
$43,900
3-Bedrooms, Fam. Rm
Full basement, Rec Rm
1,292 sq. ft., .71 acre

CORDOVA BAY
Executive home
Fantastic Seaviews
1700 sq. ft. on main
4 Bedrooms
2½ baths
½ acre lot
Shake Roof
30 days possession
Price reduced to $63,000.
MLS 4970
Ed Kraft 382-0660
Bruce Pollok 385-2651
Office 386-3128.

National Trust
SINCE 1898
2 OFFICES
HILLSIDE SHOPPING CENTRE
386-2961 or
DOWNTOWN, 1280 DOUGLAS
388-5451

SPOTLESS
$34,900
This exceptionally well-built home is close to Cedar Hill Golf Course. Two generous size bedrooms on main with lots of space in the clean, high basement. Large modern kitchen plus dining room. Drive-in garage and extra parking. Fenced yard. M 5353.
BOB HUGHES
386-2961 592-2128

BY OWNER
NO AGENTS
Transferred, gorgeous view, wall to-wall, 3-bedroom, 1½ baths, full basement, fireplace, feature wall, 1½ years old, large lot, fruit trees, 5 min. to town, 479-8067.

ONE BEDROOM NO BASEMENT home, Jubilee area, $17,500 cash. Owner 479-1196.

2-BEDROOM HOUSE, MOVE TO your own lot, offers. 652-1026 or 652-1591.

250 HOUSES FOR SALE

Bayshore realty ltd.
512 fort st. 388-6424

1249 FINLAYSON
$25,000
—nice older home with 3 bdrms. and full basmt.
—60x120 lot, well maintained with trees and garden
—close to schools and shops
—drive by — PLEASE DON'T bother the owners
—easily financed
BARRY BOWES
388-6424 Res. 383-1540

NORTH QUADRA
$35,900
Owner transferred — wants fast action. 9-year-old Bungalow with 2 bedrooms up and 2 down. Large living room and dining area. Modern kitchen. Basement contains roughed-in rumpus room and utility. Large sundeck over carport. Quick possession available.
SANDY CRAWFORD
388-6424 (Res.) 477-1561

Island Homes Ltd.
386-7545
2504 DOUGLAS ST.

UNIVERSITY AREA
Spacious 3-BR home with large L shaped living and dining room, fireplace, W-W over hardwood, convenient kitchen, ensuite off M. BR., sundeck over carport, high roughed-in basement, small yard. Choice area. Quiet street. Vacant. Listed for quick sale at only $40,500 with a 6¾% mortgage. Please call Ron Crow 592-4989.

GORDON HEAD
$42,900
BEAUTIFUL VIEW MT. DOUGLAS
Close to schools, Sports Centre, 3 BR, 1½ Baths, ½ R.R., finished family room, well built and finished, 2 fireplaces. Open house every day until sold. Phone Charles Loveday 477-6994.

Engineered Homes
Canada's Most Honored Builder
NEW HOMES
IN SIDNEY
ON
SIMKIN PLACE
1 BLOCK OFF RESTHAVEN
ON HENRY AVE.
AND IN
NORTHRIDGE TERRACE
On Vanalman Ave.
Call Anytime
Rowan Ragan Harry Atkey
383-3826 OK. 598-1737
Engineered Homes
385-6211 19 Cadillac Ave.

EXCLUSIVE BEAUTY
$62,000
3-BR, 2½ BATHS RANCHER
2800 HERON
Large entertainment areas, double garage, rec room with FP, wall-to-wall, (Master 4-pce. ensuite), nice garden — excellent location close by Willows Beach, Uplands Park. To view call J. B. YOUNG, 598-1818 or MURRAY LAWSON, 592-7876 OR 383-4124.
PARK PACIFIC INVESTMENTS

Investors
SYNDICATE REALTY LIMITED
620 Broughton St. 386-7721
OPEN HOUSE
THURS. 1:30-4 P.M.
274 BEACH DRIVE
MUST BE SOLD TO SETTLE ESTATE! See this one of a kind 1922 sq. ft. home surrounded by formal gardens with EXCITING SEA VIEW. Price to see quickly at $69,500
Your hostess—Mrs. Wallace
386-7721

T/C TOWN AND COUNTRY REALTY
382-7276
3579 DOUGLAS STREET
WILLIS POINT WATERFRONT
3-bedroom—3-bathroom. Move in at once. Call Allan Kienman for details 382-7276.
BRAND NEW
2-bedroom cottage and approx. 7 acres on Galiano PLUS extra 2-bedroom home (both need some finishing). $28,000-$2,000 down, $250 per month to approved credit. Call Allan Kienman—592-9771 (nites).

COTTAGE AND STUDIO
Features: 1 bedrm, partially furnished, fridge and stove, galley type kitchen, electric heat, insulated, shake roof, back fence, 52'x120', fruit trees. Studio at back, sewered, net taxes $24.56, $12,000 at $120 per month. Asking $21,000. Immediate possession Come and walk around property. 1777 Maddock Ave. (Gorge). Along Burnside or Gorge Road up Harriet. 477-5295.

CORDOVA BAY
WITH VIEW
CHOICE AREA
Spacious modern 3-bedrm home with 2 large extra bdrms in the high basement. Pleasant large living room with very attractive fieldstone fireplace, separate dining room with glass door to sundeck with a relaxing water view. Family size kitchen with deluxe cupboards, built-in stove and dishwasher. Extra large master bedrm with ensuite, 13x32 ft. rumpus room with fireplace. Wall-to-wall throughout house. Drapes included. 2½ baths, sewing room, double carport. Good lot. This 4-year-old home is very attractive and will sell quickly. Phone OWNER, 592-4989. No agents, please.

REESON AND PINCH HOMES BUILDERS AND DEVELOPERS
Have 2 and 3 Br. homes nearing completion. Fireplace in front room, sliding glass doors leading to large sundeck. Still time to choose carpets. Priced from $29,700. Drive by Pollard Place and Piercy Ave. in Sidney, or for viewing phone Dave Williams. 388-4740.

WATERFRONT DUPLEX
$34,000 full price, $3,000 down payment. 2 two-bedroom, self-contained suites. Electric stoves and fridges included. Drive by 90 and 92 Dallas Road. Please do not bother the tenants. For more information phone owner, 479-2209.

THREE BEDROOM HANDYMAN special, large lot, fruit trees $25,000. Phone 592-3540.

250 HOUSES FOR SALE

BROWN BROS. on LANSHARD
385-8771 (ANYTIME)
OPEN HOUSE
4143 Torquay
6:30-8:30 Thurs.
Great home for the large family or for two small families. 5 bedrooms, 2 full bathrooms, rec room with fireplace, WW carpets, hardwood in 3 bedrooms. Formal dining room, large kitchen, built-in range and garburetor, 2 sundecks. Basement is fully developed. Sprinkler system — beautiful grounds. Asking $49,900. Come out to view Thurs. evening. REG SCHUMAKER, 385-8771 (anytime), or 385-2829.

3 EXECUTIVE HOMES
1—In Broadmead—a rancher of over 1700 sq. ft. Deluxe features, 3 bedrooms (master full ensuite bath). Large family room. treed lot. Priced at $59,900.
2—Brand new—Gordon Head. Quiet street, 3 bedrooms (ensuite bath), family style kitchen. Feature wall in living room, formal dining. Full basement, fireplace and 3rd bath R.I. Priced at $47,900.
3—Lambrick Park, 1395 sq. ft. main floor. Huge kitchen with family room. Fully developed basement. Five bedrooms, 2 fireplaces, 2 full bathrooms, 2 sundecks, sprinkler system. Priced at $49,900.
For more information and viewing, call REG SCHUMAKER, 385-8771 (anytime), or 385-2829.

CLOSE TO TOWN
An older no-basement house on 45x90 lot. Living room, dining room with fireplace, large kitchen, 3-pce. bathroom. 3 bedrooms upstairs. Just off Cook St., near Pandora. Exclusive. $20,000. CEC PEARCE, 385-8771 (anytime).

SIDNEY
Reduced $2,000
On a quiet cul-de-sac, 2 bedrooms, WW carpet and fireplace in living room, large kitchen, high concrete basement with bedroom and full bathroom. MLS 5180 Asking $30,500. JOHN REYNOLDS, 385-8771 (anytime).

P.R.B.
P. R. BROWN AND SONS LTD.
OPEN HOUSE
SAT. 1:30-4:30
1098 Irish Ave.
Marigold Park
NEW EXCLUSIVE LISTING
If you like to get away from it all, look no further, but come and see this two-bedroom, full basement bungalow with 1100 sq. ft. of quiet living. Immaculate HW floors in living and dining room. A fireplace, a nice electric kitchen, all this situated on a large lot with big trees and a park on your front door!
It's a Steal at $27,900
Also available to purchaser of house, adjoining lot 66x170 ft. asking only $11,900.
CASEY LEUVEN
P. R. BROWN AND SONS LTD.
385-3435 479-6661
—P.R.B.—
P. R. Brown and Sons Ltd., 763 Fort St., Victoria, B.C.

OPEN HOUSE
SAT. 2-4:30 P.M.
2884 GLEN LAKE RD.
Lot 70x200 ft. 3 Bedrooms main, 2 bedrooms down, 1½ bathrooms. Large double carport. Living room, 15x19 with Roman tile fireplace. Dining area. Knotty pine cab-electric kitchen. High basement. Treed grounds. $38,000. Phone Fran McVittie, 388-9172.

FARMERS & MERCHANTS TRUST
"REAL ESTATE HAS A PRICE —INTEGRITY IS PRICELESS"

VR VICTORIA REALTY LTD
3477 SAANICH RD.
386-3585
WATERFRONT
CITY
$42,500
A rare opportunity to own a home on lovely Gonzales Bay, with 1,000 sq. ft. of living area. Full basement. 1½ baths. Lot 44x195. Please call T. Anderson, 386-3585, res. 592-3358.

MT. TOLMIE
PANORAMIC VIEWS
Custom-built, NHA 3 bedroom, 1½ bath, executive home, 22x15 living room, fireplace, separate dining room with sliding glass doors to 22' sundeck. Large convenient kitchen, eating area, built-in range and oven. Plaster and oak floors throughout, some wall-to-wall carpeting. 20 ft. above ground rec room, sliding doors to patio. Sep. 2-car garage plus trailer or 3rd car parking and turnaround. Beautifully landscaped 70x160 lot, close to University, Racquet Club and shopping. Early possession! Reduced to $46,000. MLS 5144.
Dickie Agencies Ltd.
D. L. Dickie — 382-4312

QUALITY HUCKER-BUILT HOMES
Homes now under construction on Ronald Rd. off Sooke Rd., Colwood
All homes are 3 BR, wall to wall, 1½ baths, full basement with area for rec. rm. and other rm., rough-in plumbing and basement.
Buy now and choose your own colors.
Phone H. Blake, Hugo Hucker Const. 382-9212, Res. 383-4372.

OPEN HOUSE
At
100 KING GEORGE TERRACE
On
SAT., SEPT. 8, 2-4 P.M.
If you are seeking a fine spacious family home with outstanding sea views come and see this one. For prior showing just call (MLS 5244).
384-8126 MR. GREENE 385-0795
PEMBERTON, HOLMES LTD.

BY OWNER
SOOKE
Close to village centre. Nearly new, 4-bedroom house with basement. Excellent condition. Large lot with pretty views, $32,900. 642-3788 evenings. No agents please.

3114 CARRAN
COLWOOD
Clean as a whistle $36,900. If you like a really well cared for home with 3 BR up and 1 BR and rec room down, then call Norma or Hazel today to view. (P.S. Vendor transferred).
386-2911
Homefinders Wall and Redekop

CARBORO BAY REALTY
Homes in the Carboro Bay, Gordon Head, University area. Phone 477-9511.

250 HOUSES FOR SALE

JACK MEARS OAK BAY REALTY LTD.
"The Professional People"
Coast to Coast
Real Estate Service
2194 OAK BAY 598-3321
201-727 JOHNSON 386-2291
3618 SHELBOURNE 598-3344

OPEN TO VIEW
THURS., FRI., SAT.
1:30 - 4:00 and 6:30 - 8:00
876 ADMIRALS RD.
Immediate possession, 4 bedrooms and office, 3 bathrooms, master bedroom has 5-pce. bath and private dressing area. WW in living and dining rooms, kitchen with loads of cupboards and built-in dishwasher and garburator. Big, big rec room with open FP. Harbour views from sundeck. Lots of elbow room on 143' wide lot. Asking price only $43,500. BOB JOHNSON 598-3344 or WALLY MICHAELS, 24 hr. service.

HOME WITH INCOME
Luxurious older home in high Fairfield location. Two bedrooms on each floor. Fireplaces in both living rooms. Separate entrances. Lovely secluded gardens. A rare opportunity at $46,000. Please call RALPH NEWTON-WHITE at 598-3321.

OAK BAY $42,500
Lovely 6-month-old home right in the heart of Oak Bay Village. Very large living room with fireplace, plus dining room with sliding doors onto sundeck. Kitchen with eating area, 2 bedrooms. Large 9% mortgage on this property. For viewing please call RUTH BENNETT at 592-6257 or 598-3321

SOMETHING DIFFERENT
A spacious Uplands home (built 1957) that you can put your taste into (re-decorating required). Large living room and raised dining room overlooking natural and private garden. Six bedrooms, four bathrooms, kitchen, family room with fireplace, patio and barbecue, close to an acre—natural and landscaped. Near yacht club, golf club. A great family home being offered at only $77,500. Please telephone PETER NASH at 598-3321 or 592-3473.

GRACIOUS OAK BAY
JUST OFF BEACH DRIVE
Sunny 4-bedroom family home complete with den and full basement. Beautiful seaview. French doors open to large 20 foot sundeck. Lovely 120x135 lot and over 3,000 sq. ft. of living area. $78,000. Please call Jo Ann Hoppe or Connie O'Regan. 598-3321 or 598-3344.

OPEN HOUSE
SAT. 1:30 - 4:30
3225 DONCASTER DR.
IMMACULATE, three-bedroom full basement home. Extra room developed in basement plus small attic room. Excellent value on today's market. See you Saturday. B. E. JEFFER

250 HOUSES FOR SALE

D. F. HANLEY AGENCIES LTD.
3293 DOUGLAS ST. 385-7761
OR
3021 SHAKESPEARE ST. 388-4294

WANT A BRAND NEW HOME?

Talk to a DFH Realtor BILL BATES at 385-7761 OR RANDY SMALL at 388-4294 about "Waverley Terrace"

(BEAUTIFUL BRENTWOOD BAY) 27 homes designed with your comfort, convenience and pride of ownership in mind. $35,900-$38,900.

—D.F.H.—

2 BR. SWEETY BETWEEN SHELBOURNE AND GORDON HEAD RD.

FULL PRICE $28,900. 2 good sized bedrooms, living room with fireplace. Large kitchen with utility off. Drive-in garage which could be converted to finished living area. Generous crawl space. Would lend itself well to new foundation permitting FULL BASEMENT. Situated in nicest area close to all amenities, shops, good schools, etc. This is FIRST AD ON THIS PROPERTY. CALL

BRYON JEEVES 385-7761 anytime

—D.F.H.—

4 Bedrooms Plus Den
Beamed Ceilings Character

This superbly built two-year-old home with cedar siding, rock, shake roof, view of mountains from private sundecks is delightfully different with massive beams throughout. Other features are:
—18x16 Master bedroom, full ensuite.
—Two other 4-pce. bathrooms.
—Entertainment-sized dining room.
—Rock floor-to-ceiling fireplace in living room.
—Large rec room with another magnificent rock fireplace.
—Large double carport.
—Beautifully decorated.
This home could not be replaced at the offered price of $73,000. MLS 4831. To view or for further information call:

BILL BATES 385-7761 or 592-4077

—D.F.H.—

NEW BRENTWOOD $37,500

This top quality home features three bedrooms, ensuite plumbing, plush carpeting throughout, living room with dining L and raised hearth fireplace. The full basement is designed to give you maximum useable space. There is still time to pick your colours! Why sit there reading. HURRY!

BILL CARNEGIE 385-7761 24 HRS. 478-6476 RES.

—D.F.H.—

Montreal Trust
1057 FORT 386-2111

"IMMEDIATE POSSESSION!!!" TOWNHOUSE — $28,500
GORDON HEAD AREA
Why rent when you can enjoy the use of enclosed swim POOL AND SAUNA, and the comfort of this 3-bedroom house and saving while your equity grows and the grounds are looked after? Great for the working couple of young children and your pet. Stove, fridge, wall-to-wall carpet and drapes included. One-and-a-half bathrooms, full basement. Call now for viewing and information re low down payment; finances. Save thousands of dollars in comparison to single residential home.
EMILY MARMO 386-2111 477-5720

THE RIGHT COMBINATION 10 ACRES PLUS NEW HOME
HERE IS A GREAT OPPORTUNITY TO ACQUIRE A FINE COMBINATION OF OVER 10 ACRES OF LAND WITH A NEAR NEW HOME, OFFERING SECLUSION AND QUIET LIVING IN THE COUNTRY. LOCATED JUST 4 MILES FROM SHAWNIGAN LAKE. THE PROPERTY INCLUDES A YEAR OLD POST AND BEAM CEDAR SIDING HOME OF 3 BEDROOMS, BACK KITCHEN, LIVING AND DINING ROOM WITH HUGE OLD BRICK FIREPLACE. ALSO BARN AND STORAGE SHED. IF YOU HAVE BEEN THINKING OF BUYING PROPERTY WITH AN EYE FOR THE FUTURE, THEN LOOK NO FURTHER FOR INFORMATION AND TO VIEW THIS PROPERTY PLEASE CALL
— MICHAEL MCKENNA
MONTREAL TRUST CO.
386-2111 592-3611

SOUTH OAK BAY MAJESTIC VIEWS
A lovely tudor family home with magnificant views of Gonzales Bay, the Straits and the Olympic mountains. Traditional home has large rooms, four bedrooms, plus a huge den or family room, two complete bathrooms and many other features that must be seen to be appreciated. MLS 5294. To view this fine home at an asking price of $69,500 please call
A. D. WHEELER 386-2111 477-4789

COLWOOD
This immaculate home is situated on a quiet cul-de-sac and is close to all amenities. It features a family size living room, large cabinet kitchen, 3 full bedrooms, 4-pce. bath, utility area with separate hot water tank, large landscaped level lot with paved driveway through. Carport to separate garage and workshop. This exceptionally nice property is priced at only $32,500. For details and to view this lovely home please call
LEON JICKLING 386-2111 384-8669

SPACIOUS AND GRACIOUS FAMILY LIVING
The ever changing seaviews from this delightful 6-year-old home in the Queenswood—Ten Mile Point area gives it a special appeal which is coupled with superior quality construction and a feeling of spaciousness throughout the nearly 2,000 sq. ft. main floor to make it a property you shouldn't miss. Comprising large dining room with fireplace, separate entertaining sized dining room, bright convenient kitchen with extra large eating area—all with views, plus 3 good sized bedrooms (master 3-pce. ensuite), den, 4-pce. bathroom and separate laundry room PLUS large SUNDECK. The lower level though tastefully developed could easily be converted into an in-law suite if desired. At present it has a really bright and cosy rec room, large GAMES ROOM, 4-pce. bathroom and 4th bathroom. All this is situated on a large but easy care property and is priced below replacement at $79,500. Don't delay, call now for further particulars.
HAZEL RAVENHILL 386-2111 598-1381

250 HOUSES FOR SALE

WALL & HEMFINDERS REALTY LTD. REDEKOP

DOUGLAS STREET 386-2911

OPEN HOUE
SAT. 1:30-4:30 P.M.
715 GENEVIEVE
Owner transferred. 4 bedrooms, 2 baths, large lot, only 9 years. Asking $35,900. MLS 5323.
AUDREY GRIMSHAW 386-2911

NICELY TREED—DISTANT VIEW
4 bedrooms, large kitchen, wired for washer-dryer, drive-in garage stucco. Close to shops and schools. Cedar Hill area. Call
JANINE HALL 386-2911, 592-6826

CARNARVON PARK AREA
ACCOMMODATE UNIVERSITY SNUDENTS
Enjoy the comforts of spacious living in this large kitchen, separate dining room and 3 bedrooms. Additional 2 panelled bedrooms and 3 pce. bathroom in full basement. Drive-in garage. Pick your own peaches. Be near to shops and schools. Asking $39,900. To view this immaculate home, please call
JANINE HALL 386-2911, 592-6826

LANGFORD
Two bedrooms on main floor plus 3rd bedroom, recreation room and utility area in full basement. Large living room. Eating area in kitchen. Large sundeck, carport. Immaculate home situated on 50x193 foot lot. Quiet area, low taxes. Asking price of $31,500. For appointment to view, please call
MARILYN MOORE 478-2482, 386-2911

SAN FRANCISCO, CALIFORNIA and BAY AREA PROPERTIES
Will exchange for VICTORIA and B.C. PROPERTIES
Residential lot, Twin Peaks area Apartment lot, for 20 units, Redwood City area home. Duplex San Francisco area, 22 Industrial acres. G. M. Plant. For further information, call
JOE BLODGETT 656-5653, 386-2911

QUALITY CRAFTSMANSHIP
Can be seen throughout this BRAND NEW, 3-bedroom home in the GORGE AREA. Select hardwood floors throughout. Spacious master bedroom with 2 piece en suite. All good sized rooms. Full basement. Large treed lot. Sundeck. Must be seen. Please call:
JOE BLODGETT 656-5653, 386-2911

TERRIFIC POTENTIAL
Large corner property on a busy street with two residences. The one house is presently rented for $200 a month. This is a good holding property. An ideal set up for the person wishing to work from home. Both properties have been renovated. The price is $69,000. To view this property, phone:
RUTH SALAGA 386-2911, 479-5632, MLS 5234.

HOUSES SELL QUICKLY
on this quiet street. 3 bedrooms main floor, full basement with almost finished rec. room, bath and bedroom. Close to schools, shops, bus and easy walk to Glen Lake. $35,900. MLS.
JO LENNOX 478-2563, 386-2911

HOME WITH REVENUE
Let the tenants take care of your expenses. Owner's spacious suite has 5 rooms. Separate entrances to upper suite and basement with H-K rooms. Fairfield near park and shops. $35,000.
VERA FRIEDRICH, IRENE VAN 386-2911, 598-2610

$35,500—DUPLEX
Older but better built up and down duplex — also may be used as a large family home. Large living room and dining with a fireplace in each. Nice kitchen with breakfast nook. Big master bedroom—upstairs has large living room, kitchen, bedroom and bath and balcony. 2 bedrooms and rec. room in full basement. MLS.
HAROLD BARBER 479-6479
ART EVANS 658-8924 or 386-2911

COUNTRY SPECIAL—$38,900
If you want your own private hillside to roam on, not too far from town, why don't you view this 2-yr.-old, 3-bedroom, 1½ bathroom home in the Glen Lake area. MLS 5343. More details from
NORMA HILL 386-2911, 382-9707
HAZEL CLARKE 386-2911, 385-6635

$34,500—LANGFORD AREA
10 yrs. young 2-bedroom, split level with big 3rd bedroom in basement. Large living room with fireplace. Large enclosed sundeck. Nice corner lot. MLS.
ART EVANS 658-8924, 386-2911
HAL BARBER 479-6479, 386-2911

CONVENIENT LOCATION HAMPTON PARK AREA
$33,500
Well maintained 3-bedroom home. 2 bedrooms on main floor. Basement is finished with one bedroom plus rec. room with bar. Has living room, dining area, fireplace, cab. kitchen. Sundeck and also a covered porch. This home is in excellent condition. To view, call
FRANK KELLY 479-3821, 386-2911
MLS 5179

$37,950—LANGFORD AREA
4-year-old beautiful 3-bedroom home situated on large lot—big living room with rock fireplace. 2 bedroom in-law suite in full basement. MLS.
HAROLD BARBER 479-6479, 386-2911
ART EVANS 658-8924, 386-2911

DEAN HEIGHTS
$38,900
Quick possession can be had on this 2 plus bedroom home in Oak Bay. Over 1300 sq. ft. of living in this low tax area ($472.74 gross). Excellent financing available. MLS 5324.
BOB CARBY 382-1459, 386-2911
PAT BARBER 479-6479, 386-2911

CANADA PERMANENT
ON DOUGLAS AT FORT
382-9191
OPEN TILL 6, SAT. TILL 4:30

NEW LISTING
OAK BAY—EXCLUSIVE
Eye-appealing 2-BR Bungalow on Byng St. Lovely LR with attractive corner FP and good size DR. Wall to wall thru-out. Full bsmt. with drive-in garage. Backyard a gardeners' delight, fenced with a large patio. This home is immaculate inside and out—will not last long. For details and appointment to view, please call HERB MCDANNOLD, 658-8844 or 382-9191.

CHRISTMAS AVE
CLOSE TO EVERYTHING
Near all levels of schools, bus, shopping, and UVic, this 1200 sq. ft. bungalow features 16x13 LR with brick FP, good size kitchen with adjoining dinette and ample BRs. 60x100 lot fenced and landscaped. This will not last long at $31,500. For viewing now, please call HERB MCDANNOLD 658-8844 or 382-9191. MLS No. 5291.

IRREPLACEABLE VALUE
NEAR SCHOOLS AND UNIVERSITY
OAK BAY
Two levels of living plus part bsmt., HW firs, plastered walls, quality construction thru-out, 3 BRs, panelled den, family recreation room, extra large kitchen, ocean and Uplands Golf Course view. $75,000. GRAY LAITE 656-5267, SID HASLAM, 477-1994 or 382-9191. MLS No. 4950.

HOUSE TOO SMALL? THERE'S ROOM TO SPARE
In this spacious older home on a double lot, 4 or 5 BRs, huge kitchen, full bsmt with extra accommodation. Priced at $38,500. See it with MAUDE DOBSON 658-8837 or 382-9191.

IDEAL FAMILY HOME
QUIET SRREET
4 BRs, plus 2 baths, 2 FPs, a park 1 room in, plastered, quality construction thru-out. Just 5 yrs old. Close to schools, transportation. $43,500. Phone now. MAUDE DOBSON 658-8837 or 382-9191.

AN UPLANDS BARGAIN
$69,500
This is an excellent value. Over 1800 square feet in main plus development in high basement, built in 1957 and recently renovated. Lovely property 145x192 with garden and oak trees. Filtered pool 15x24, recreation rooom, 3 bedrooms plus, 2½ bath, 2 fireplaces. SID HASLAM 477-1994 or GRAY LAITE 656-5267.

FAIRFIELD BEAUTY ABOUT 1300 sq. ft., 4 bedrooms, large rec. room, bedroom, on lower level, 2½ bathrooms, 2 fireplaces, beautiful garden, has to be seen. Private sale, $45,900. 598-4418.

250 HOUSES FOR SALE

WALL & HEMFINDERS REALTY LTD. REDEKOP

BLANSHARD ST. 386-8321

TIRED OF GARDENING?
Trade your present home for a modern, convenient condominium 1-bedroom, $19,500. Oak Bay Village. Low interest mortgage. Call Margaret Bridger or Glyn Jones at 386-8321.

ATTENTION! DEVELOPERS!
Whole block of commercially potential properties, now containing 4 attractive homes at various prices. You cannot lose by buying one or all these. MLS. Call Margaret Bridger for details at 386-8321 or 592-4778.

3 BDRMS., SIDNEY AREA
$47,500, ½ ACRE
Live in peace and quiet, close to the sea but only 3 miles to Sidney. De luxe house. Call Margaret Bridger at 386-8321 or 592-4778. MLS 4933.

$18,900
Vendor says sell. So make your offer on this 2-bedroom home right in town. Good starter. Excellent holding property as it is apartment zoned. Please call Pam Haere at 386-8321. MLS.

$25,900
Nice starter or retirement. 3 bedrooms with full basement. 7 fruit trees on a large lot. W-W in L.R., Patio and carport. Easy terms. Call Pam Haere at 386-8321. MLS.

OAK BAY
Prestige location 6 months young! Two bedrooms, double carport. Attractively landscaped lot. $42,500. ML No. 5002. Call Glyn Jones at 386-8321 or 386-6624.

WHY PAY RENT
Trade your late model car or make an offer on this tidy 2-bedroom home. Only $19,900. ML No. 4475. Call Glyn Jones at 386-8321 or 386-6624.

COMMERCIAL PROPERTY
$66,600
Excellent location approx. 16,500 sq. ft. C-2 zoning, 350 ft. of road frontage. Esquimalt area. Call today. Curt Shubrook at 386-8321 or 382-6961 anytime. MLS.

$39,500 LANGFORD
Almost 3 acres with three-bedroom, no basement home — large double garage with workshop area. Call Eleanor Bray at 386-8321.

BUSINESS OPPORTUNITY
LADIES BOUTIQUE—SIDNEY.
$9,500
Excellent opportunity for your own business. Well located with good potential. 5-year lease. For complete information and to view call May Hamilton at 386-8321 or 656-4692.

4-PLEX
Large suites — excellent return, low maintenance — appointments to view, call Eleanor Bray at 386-8321 anytime.

BEAUTIFUL 3-BEDROOM HOME
In North Saanich area on ½ acre. Leaded bay window in living room. W-W throughout. Modern kitchen with appliances included. Priced only at $47,500. For more details and to view call May Hamilton at 386-8321 or 656-4692.

SXS DUPLEX
$37,300
Esquimalt area, 2 bedrooms each side, full basement. Lot 82'x180' approx. 20 years old. Call Curt Shubrook at 396-8321 or 382-6961.

ATTRACTIVE 3 BEDROOM
In choice location, close to all amenities. Approximately 1,300 sq. ft. W-W throughout. Huge kitchen with eating area as well as dining room. Beautifully landscaped. For more details and to view call May Hamilton at 386-8321, or 656-4692.

GORGE AREA
Immaculate 3-bedroom home on large lot. Rumpus room and bar in basement. $33,500. Call Glyn Jones at 386-8321 or 386-6624. ML No. 5179.

VIC HIGH AREA
$26,500
3 bedrooms, living room, dining room, all W-W, kitchen and pantry new linoleum, attractive lot with fruit trees. All new wiring, plumbing, and heating. Call now. Curt Shubrook at 386-8321 or 382-6961 anytime.

¾ ACRE! $23,500!!
Remodelled older 2-bedroom home in Langford. New furnace, new aluminum siding. Close to all facilities. We can arrange easy terms with low down payment. Call me now! at 386-8321. Gordon MacDonald. HEAVY DUTY WIRING.

6.87 ACRES PLUS REVENUE HOME!!
It's all here for $49,900. Large spacious family home with self-contained suite upstairs, including stove and fridge. Lots of fruit trees. 2,000 strawberry plants, 44x24 chicken house on concrete foundation, barn, separate well. Plus city water. Home has been redecorated, plus a new roof. Real value here. Call Gordon B. MacDonald at 386-8321.

CLOSE IN CENTRAL PARK
JUST A BEAUTIFUL LITTLE RETIREMENT HOME ONLY 12 YEARS OLD AND IMMACULATE. SO WHY BUY A CONDOMINIUM WHEN YOU CAN HAVE THIS LITTLE CHARMER. WITH A GOOD INVESTMENT TO BOOT, SITUATED ONE BLOCK FROM CURLING RINK AND ARENA, CRYSTAL POOL AND ACROSS THE ROAD FROM CENTRAL PARK. 18x15 LR, DINING ROOM, CAB. ELEC. KITCHEN, ELEC. RANGE INCLUDED. 11.6x11.6 BEDROOM PLUS ANOTHER IN FULL BASEMENT, OIL HOT AIR HEAT. WARM AS TOAST AND A REAL BARGAIN AT $24,950 EXTRAS INCLUDED. BETTER HURRY AND CALL NOW LEN LEDOUX 385-9765. CHARMAN PACIFIC REALTY LTD.

PRESTIGE FAMILY HOME
SOUTH OAK BAY
EXCLUSIVE
—Rattenbury design and construction.
—Approximately 6,000 sq. ft. of living space.
—Entertainment sized living room.
—Expansive drawing room.
—Gracious dining room.
—Sun Room
—Study or Den
—7 Bedrooms—master ensuite
—8 fireplaces
—6 sets of plumbing
—3-car garage
—Over ½ acre of property
—Delightful view, overlooking Victoria Golf Course.
—Priced at $95,000
To arrange appointment call
F. BEAVER-JONES
M. P. TELLIER SECURITIES LTD.
386-7551, 382-5981

COLWOOD AREA
Three-years-old, over 1,600 sq. ft. no basement, three bedrooms, large living room, family room, kitchen with Crestwood cabinets, separate dining room, utility room and storage room, 1½ baths. Double garage. Asking $28,750. For more information call 478-3563.

250 HOUSES FOR SALE

SINCE 1887 Pemberton Holmes Ltd.
1002 Government St. 384-8126

OPEN HOUSE
SATURDAY 1:30-4:30
2855 RITA ROAD
LANGFORD
A fine 2-bedrm, full basement home situated on a 65'x128' lot. Completely renovated inside. This must be seen. Asking only $23,500
LARRY M. BROOKS 384-8126 383-6811

NEW NEW NEW ROCKLAND AVE.
$56,500 CLEAR TITLE
MLS 4425
A brand new executive home in Victoria's prime area. 1500 sq. ft. on main floor includes 2 Br's, 2 bathrooms, huge living room. Large dining room and kitchen. All this plus a fully finished basement with 3rd Br., 33x15.4 rec. room with fireplace, laundry room and furnace room, sundeck and double carport. Make an offer while it lasts.
384-8126 L. M. BROOKS 383-6811

BROADMEAD BEAUTY. PARKLAND SETTING
$67,900
Be first to see this excitingly different plan, designed for the utmost in comfortable living both inside and—outdoors, offering the combination of exceptional beauty and privacy you rarely find. Semi-enclosed garden entrance:
—wide raised cantelever hearth fireplace is a feature of this attractive living room.
—semi formal type dining room.
—dream kitchen includes dishwasher, garburator and a family-sized eating area.
—separate utility room fitted for washer-dryer off kitchen
—large master bedroom en-suite with sliding doors to attractive but private patio.
—radio intercom throughout.
Large 2-car garage.
—recreation or family room 28x13 with most attractive brickway arch, 2nd fireplace, open to rear patio.
—3rd bathroom. Den or 4th bedroom complete this level, plus plenty of open storage area.
For further details or for viewing Please call: C. A. CLIFF ANDERSON 384-8126 or 477-3994.

COUNTRY LIVING
Enjoy the quiet serenity of 13.3 acres of treed property while living comfortably in this two bedroom, full basement custom built A-frame home, located on Finlayson Arm Road in the Highland District, less than 30 minutes from city centre. Asking price is $48,900. For further information and private viewing please call
384-8126 WALT SLOCOMB 383-4035

SOOKE BASIN WATERFRONT
$78,000
Truly a veritable fairyland. Seclusion and unpolluted swimming beach, a boat launching ramp, the best coho and spring fishing just minutes away from your front door. The beach is just loaded with shellfish. There is a greenhouse to ensure an early start for an excellent vegetable garden. The home has three bedrooms with the large master bedroom en suite. If you want usable waterfront, and fishing then be sure and view this
384-8126 J. F. COLWELL 592-9828

THE FINEST VIEW HOME IN ALL OF VICTORIA is at
111 DENISON ROAD
M.L.S.
In addition to 290° view of the city, water and mountains, this home has many extras such as a food centre, built in vacuum system, intercom and hi-fi, sauna, fireplaces rec room, family room off the kitchen and wall to wall throughout. For the latest in gracious living be sure to see this.
$126,000
384-8126 J. F. COLWELL 592-9828

COLWELL'S CORNER PEACE and SERENITY
$33,500
This fine three-bedroom home is immaculate inside and out. Situated in a quiet area, the lot is 66x135. It is well treed and gardened with fish pool, fruit trees and vegetable garden. The full high basement has a family room and more room for additional development. For further information and viewing call
384-8126 J. F. COLWELL 592-9828

585 TORONTO
Is a spacious well kept family home in the heart of James Bay. Living and dining room with fireplace in line, adjacent to a large family kitchen. 3 twin size bedrooms off a wide center hall. A full high basement with ample room for development. A beautifully cared for older home close to everything. Offered at $32,500. To inspect
384-8126 MR. GREENE 385-0795

GET AWAY
1.88 acres of treed land sloping gently to the waters of Cowichan Bay on beautiful Cherry Point. Just one lot removed from water with seclusion and potential view.
384-8126 R. I. MURPHY 592-7250

FEE APPRAISALS FOR ALL PURPOSES APPRAISAL DIVISION

BICO
BOORMAN INVESTMENT Co. Ltd. — 386-7521

OPEN FRI. 2-4:30
OPEN SAT. 2-4:30
BRENTWOOD
$36,000 - $37,500
Two new basement homes nearing completion, located near Butchart Gardens, on Jedora Road, which is off Woodward Drive: Three Bedrooms — Two Bathrooms — L-shaped LR and DR with sundeck off — your choice of carpets — landscaping will be completed. For prior viewing call
386-7521 IAN BOORMAN 592-3335
386-7521 STAN CORNISH 592-6079

MOUNT TOLMIE!
A rare chance to get a modern bungalow close in at a price you can pay! This has spacious living room with F.P. and wall-to-wall over oak, family size dinette, cabinet kitchen, two bedrooms, 4-pce. bath and lots of cupboard space! There is a finished den or bedrm down plus staircase to a spacious attic with room for two more bedrooms! All on a 70' wide garden lot close to everything.
ASKING ONLY $33,500
386-7521 PHIL SIMPSON 383-8317

SOUTH SLOPE
$27,500
Bask in the sun — cozy 3 bedroom home, 2 up and 1 down — living room with fireplace — full basement — good sized lot with double garage and vegetable garden in — a nice looking home for someone starting or retiring MLS 5216. For appointment to view, please call
386-7521 JIM DAVIES 598-4728

SXS DUPLEX
In best part of Fairfield area, immaculate and spacious, only ½ block from Dallas waterfront, beautiful grounds like Beacon Hill Park in miniature, full basement with 3 finished rooms plus 3-piece bathroom. Reasonably priced at $49,500.
MRS. O. ZACHARY 386-7521 592-2265
1111 Government St.

2-BEDROOM, ELECTRIC HEAT, basement with extra room, small lot, $17,500. 1230 Queens Ave. 592-1552.

250 HOUSES FOR SALE

BLOCK BROS.
3 OFFICES TO SERVE YOU
1800 Blanshard
3636 Shelbourne
1949 Sooke Rd.

OPEN HOUSE
1716 Taylor St.
Thurs., Fri.,
6:30-8:30
This 15-year-old, three-bedroom home is set on an attractively landscaped lot in a desirable area. It features a fireplace both in the living room and in the large recreation room. Asking price $36,900.
JACK COOKE, 386-3231 or 477-4842.

TAKE ME HOME COUNTRY RD.
Find it all here on this 4½-acre treed haven where there are fish in the creek and a reservoir. Take in the view of the valley from the 3-bdrm., 2-storey, partial basement home situated in the seclusion of an orchard and a golden sunburst lotus. Price $80,000 ROB FUKUSHIMA, 383-6768 or 386-3231.

PAYING HOLDING PROPERTY
In an area of apartments, a sxs duplex, both halves rented now for a total of $335.00. Needs some work, but sound. Beside bus line, not far from centre of town. 386-3231. JAMES ORR, 385-2246.

OPEN HOUSE
4238 Springridge
Thurs., Fri., Sat.
1:30-4:30
Enjoy country living in this executive, three-bedroom, fully finished home set on a VLA size lot. The lower level features a recreation room (FP), two bedrooms (or 3-room suite with kitchen) 3-pc. bath, and workshop-utility. A fine home for your viewing. Asking price $40,500. JACK COOKE, 386-3231, 477-4842.

3 BEDROOMS $26,900
This neat home off Tolmie Ave. has a very large fenced lot to roam in among the fruit trees. Family kitchen with patio off, half basement plumbed for washer and dryer. Close to all services, shops, schools. This could be the ideal starter home for you. To view call LINDA FAHEY, 656-1520 or LOREA TUBB, 656-5000.

LAKEHILL—2 BR. SPOTLESS - $28,900
Big 50x158 lot with fruit trees and seclusion. Immaculate 2-bdrm. full bsmt., modern home, excellent for retirement. See this new listing, will go fast at this price. Call JEFF CHALK, 386-3231 or 477-8274.

1716 TAYLOR VACANT, MOVE IN
Modern, 3-br. full bsmt. home, in-line LR and DR, Fireplaces in LR and Rec Room. Nice garden and patio, excellent area backing onto Lansdowne near playing fields and short walk to Hillside Shopping Centre. Asking $36,900 but make an offer Courtesy to all realtors, lock box. Call to view anytime, JEFF CHALK, 386-3231 or 477-8274.

MUST SELL
FAIRFIELD — 2 family home. Main suite available quickly. Just off the Dallas Road waterfront. $42,000. GERRIT KLOOTWYK, 386-3231 (24 hrs.)

PAINT SPECIAL
2 BR - $25,200
2 extra rooms in high bsmt. R3 zoned lot. Fruit trees and greenhouse. VACANT. Handy Central location. Call GERRIT KLOOTWYK. 386-3231 (24 hrs.).

SPECIAL!
Scenic Seclusion
2 Acres and Trailer
$18,000
A speedy sale is desired for this beautifully secluded 2-acre hillside mobile home. Trees and mountains are your only visible neighbours. About 2 miles from Glen Lake area. If you would like to live in this type of setting in a very well kept 2-BR. 10x52 mobile home. Call Isabel Hyland. 478-5561. 478-8492.

Esquimalt Lagoon
A new home rapidly nearing completion — 3 BR, 1½ baths, your choice of paint and carpeting if you buy now. 1200 sq. ft. with roughed-in FP in large rec. room, front carport, rear sundeck with sea glimpses. Large Lot. Excellent location. At $38,700 a real buy. Fred Craig, 478-5561, 383-1671

New Listing
Langford—$39,500
Drive by 666 Strandlund and view the well-treed and landscaped setting of this spacious 3-BR home with possible extra suite. Features approx. 1450 sq. ft. of living space, large living room with W-W shag, extra large FP, kitchen with built-in oven, range and air conditioning unit, 2 bathrooms, double carport, etc. Separate building in rear equipped for grooming dogs. Property has 75 feet frontage and is approx. 225 ft. deep. For further information and to view the interior please call.
Mike Ryland, 478-5561, 478-4761.

OPEN HOUSE
510 GORE ST.
6:00-8:30 Thurs.
and Fri.
1:30-4:30 Sat.
Clean house, yes that's what you'll move into when you buy this 3-bdrm. Esquimalt home. Full Bsmt. Garage. Close to arena, bus, shopping. If your present home is too small try a trade $28,500. Vi Berringer, 478-5561, 385-3693 or Olive Webber, 478-5561, 478-7733.

OPEN HOUSE
OAK BAY
1555 MONTEREY
FRI.: 2 - 4:30 P.M.
A gracious three-bedroomed family home with true character and only a minute's walk from Oak Bay Village. Living room with oak parquet floor, brick fireplace, beamed ceiling. Dining room with built-in buffet. Large bright kitchen. High basement with finished room. Small brick patio in fenced garden. Ted Walford, 477-1841 or

IT SPARKLES
In perfect condition is this Cathedral entrance 3-bedroom home with a finished basement, 2 baths, a lovely kitchen with eating area. Separate dining rm., spacious bright living room with fireplace. Beautifully landscaped and kept yard. Garden spot and fruit trees. Gordon Head location. $45,000. Be the first to see Louise Wittermuth, 477-6307; Marg Emmerson, 658-8386 or call the office, 477-1841.

$18,500
Large family kitchen, combined living room and dining room on main floor. Upstairs 3 bedrooms, bath. Basement. Small easy to keep lot. Victoria West. A lot of house for this price. New MLS. Flo Pelling, 477-1841 or 592-3271.

FOR SALE—3 BEDROOM PREfab home, 1¾ bathrooms, wall to wall carpet in living room and master bedroom. Large fireplace, built in china cabinet in dining room. Double windows, aluminum siding, fenced, landscaped corner lot 65'x125' on village sewer. 8'x12' storage shed. Priced at $26,900.00. Phone 248-6966 or write Box 852 Parksville, B.C. (Vancouver Island).

OAK BAY
Beautiful Tudor style, 4 bedrooms, 2 full bathrooms, new wall to wall wool broadloom, $59,900, 592-9457.

LANGFORD 3-BEDROOM GOOD starter home. Asking $22,900. 382-1134 daytime, 478-7708 after 6.

CITY-WIDE APPRAISAL
383-4614 REALTY 478-5763

250 HOUSES FOR SALE

WHITTOME'S
706 FORT ST. 388-4271

Land, Land, Land
Central Saanich
11½ acres, 2500 producing apple trees 3 to 7 yrs old. A comfortable modern home, full high basement, sundeck off the dining room, fireplace in good size living room. Irrigation pond and cabin on property. One of the best orchards in the country. To view:
388-4271 THE ZIEGLERS 592-1768

THE GORGE
3 bedrooms, full basement, large living room with corner fireplace, sep. dining room and bright kitchen. Rec room, work shop. Extra large lot! $32,500. To view:
THE ZIEGLERS
388-4271 592-1768

40 ACRES
Salt Spring Island—can be subdivided into 10 acre portions—Has water, plus water rights. 5 excellent view building sites — $55,000.
388-4271 THE ZIEGLERS 592-1768

GORDON HEAD
$42,750
This 3-bedroom home is situated in the most desirable part of Gordon Head on a large, nicely landscaped garden lot. Wall to wall carpet in the living room and dining room, bright, cheery kitchen with eating area overlooking the back lawn. The full basement has an in-law suite and there is ample off-street parking
388-4271 JOE MANTON 382-5211

Colwood Estates
New Listing
Call for Information
388-4271 THE ZIEGLERS 592-1768

NEW LISTING
Play Golf
Custom built. Wall-to-wall carpets. Huge sundeck, floor to ceiling cut stone fireplace and another in old brick. 3 bedrooms, 3 bathrooms, separate dining room, good kitchen. Stucco workshop in the back. High fence—extra parking. Downstairs so designed for private suite. $42,500. To view:
388-4271 THE ZIEGLERS 592-1768

Lakehill $26,900
Near shops and bus. On sewer. Living room has corner fireplace. 2 very good sized bedrooms. Electric kitchen PLUS a unique 25 ft. music or family room, mezzanine style. Well lighted for a hobby room, etc. Oil heat, copper pipe and heavy wiring. It's nice!
388-4271 C. VINING 479-3786

Central Saanich
Illness forces sale—this well built 2 year old, 3 bedroom, 1½ bathroom home sits high for lovely valley views and a glimpse of Mt. Baker. Large bedrooms and dining room. Patio doors to the huge sundeck. $37,500.
388-4271 THE ZIEGLERS 592-1768

J. H. WHITTOME AND CO. LTD.

Island Pacific Realty
3200 QUADRA 388-6231

FOR GARDENERS
.64 acre of clean land plus a house on separate lot. Located in Colwood, a great place to retire, this older renovated home has 2 BR on the main and one up, LR with FP. Lots of rooms for trucks, campers, boats, etc. MLS 5298. Asking $39,900
GRAE LANGSTON, 386-8596 or 388-6231.

ON THE BUSES
Or walk to Woodwards, two or three bedroom home in immaculate condition, throughout. Asking only $35,300 with really good financing. Square L.R. with fireplace. Excellent roof and wiring etc. Quickly call CHRIS GREIG 388-6231 or 382-1130.

TOWN & COUNTRY
2 bedroom home located one block away. This home is immaculate with beautiful landscaping. Corner lot on dead-end street. Big kitchen with lots of cupboards. Priced at only $28,900. A must to see. OLE KNUDSEN 479-5784 or 388-6231.

LANGFORD
Lovely little 2 bedroom home in spotless condition on large secluded lot. L.R. and cab. electric kitchen. Utility drive in garage $25,500 MRS. MCKEAGE 479-5868 or 388-6231.

FAMILY HOME $35,000
With in-law suite. Large lot—good location. Close to schools and transportation. Hot water heat. 3 bathrooms—separate dining room. Call: BOB KEELING for appointment to see. 388-6231 or 383-3860.

LANGFORD
2 bedrooms, older solid home on large lot with lots of nice trees, large L.R. and kitchen with cupboard, 20x20 workshop or garage. Asking $25,500, IRENE DALZIEL 477-6380 or FREDDY STARKE 479-3866 or 388-6231.

$27,900
3-bedroom home with full basement and finished rec. room. 1 block to Glen Lake — close to schools, shopping and transportation. Near new fridge and stove included. Vendors will consider agreement for sale. This is an excellent property. Call now. 388-6231. MLS. BERNIE LEDUC.

3 BEDROOMS
$24,900
Set on a beautiful lot, this home offers privacy and quiet. Attached garage, no basement. Call CHRIS GREIG 388-6231 or 382-1130.

WALK TO TOWN
Small lot, large 3 bedrooms, asking $21,900 but will listen. IRENE DALZIEL, 388-6231 or 477-6380.

LANGFORD LAKE VIEW
Approx. three acres, large two bedroom home with part basement; this is a really nice home with a good water view. Asking $39,900. IRENE DALZIEL 388-6231 or 477-6380.

MAYFAIR REALTY
3153 Douglas St. 386-2955
WOODWARD'S MAYFAIR CENTRE

NEW LISTING
IMMACULATE
1100 sq. ft. of spotless accommodation. 2 or 3-bedroom home close to town. 3rd bedroom or rec. room downstairs. Bright, spacious kitchen with large dining area, living room with fireplace. Only $31,900 and GOOD TERMS possible. Be the first to see this brand new listing. Call LOU BLOOMFIELD, 386-2955 or res. 598-5415. MLS 5392.

2635 BLACKWOOD
High view location, 3 bedrooms, living room with fireplace, dining room, separate garage. Do not disturb tenants. View by appointment only. Asking only $26,900. FRANK BOUSFIELD, 386-2955 or res. 479-1000.

GORDON HEAD
This immaculate 8-yr.-old, 6-bedroom home is priced to sell. Large living room with fireplace, dining area is adjacent. Kitchen with eating area, 2 bathrooms, rumpus room and sundeck. Situated on a generous attractive lot. $43,850, quick possession. Call SHANE BEFURT 388-6231 Island Pacific Realty.

250 HOUSES FOR SALE

OAK BAY TUDOR CHARM. 4 bedrooms, 2 bathrooms. Main has living room with fireplace, dining room, family room next to kitchen, two bedrooms, all large. Two bedrooms upstairs. Lots of closets, built-ins, storage. 2260 sq. ft. plus basement, garage. Close to all facilities, quiet, side and rear lanes. Fully fenced, landscaped. Secluded patio, 32 ft. swimming pool. Block from ocean, marina, Windsor Park. $59,500. 1073 Newport. 592-4780.

LANGFORD AREA
JUST LISTED — $21,900
Must be sold. 3-bedroom, large livingroom cosy kitchen with eating area. Exclusive. Excellent value.
Call now—
F. BEAVER-JONES 386-7551 382-1598
M. P. TELLIER SECURITIES LTD.

BY OWNER, $17,500. LAKE HILL area, 1 bedroom cottage with stove and fridge on large lot for future building. 383-1484.

OAK BAY, 4 BEDROOMS, SEPARATE dining room, 3 baths, family room, unfinished basement. 592-2744.

253 COUNTRY HOMES AND PROPERTIES

Western HOMES Ltd.
617 FORT ST. 386-3494

7.8 Acres
HOBBY FARM
Commercial Area
Modern home, good outbuildings and fencing. Located at Mill Bay, this high view property has many, many potential uses including a hobby farm or holding property. Asking $51,900 (4568)
DON'T DELAY CALL TODAY
Jack Davis
386-3494 (24 hrs.)

THREE SIDNEY HOMES
STARTER OR RETIREMENT
See this near new 2-bedroom bungalow. Living room, dining room, smart kitchen. Basement ready for development — utility carport. Landscaped. MLS 5261. Full price $29,950.

RANCHER
9 years old and comprising of 3 bedrooms, living room, good-sized bright kitchen with eating area. Large attached garage. MLS 5069 — Price $31,500.

GOING FISHING!
Situated on quiet cul de sac, this 2-year-old home offers you 3 bedrooms with partially developed basement. Close to Marinas, Schools and all facilities. MLS 5040 — Price $34,900.
Call Tony Buckle, 656-3157, or Brentwood Properties Ltd. at 652-1141.

14.5 ACRES
HIGH ROLLING PASTURE LAND
COTTAGE
Situated high up with beautiful Malahat views only 15 minutes from

265 HOUSES WANTED TO BUY

CASH NOW

For your home if it is suitable for rent or renovation.

BILL CARNEGIE
385-7761 24 HRS. 478-6476 RES.
D. F. HANLEY AGENCIES LTD.

WANTED
1 acre and property with 3 bedroom home. Basement necessary and double garage. GLENN NICHOLLS. Island Pacific Realty. 388-6231.

TRANSFERRED
To Victoria. Needs 3-bedroom home up to $45,000. Please call OLE KNUDSEN, 479-5784 or 388-6231. Island Pacific Realty.

CASH CLIENTS
will pay all cash or cash to mortage for your 2 or 3 bedroom home with basement if possible. Ca Victor Wong, 385-2458 or 479-6569, Byron Price and Assoc. Ltd.

WE WILL BUY YOUR HOUSE for cash, if it is suitable for rental purposes. Please contact the Sales Supervisor, Homefinders Wall and Redekop Realty Ltd., 386-2911.

WANTED, PRIVATE
Older home, will pay cash. 479-2209.

OAK BAY — 2 OR 3 BEDROOM, full basement. Cash. Private. 592-9776.

268 LISTINGS WANTED

HENRY BITTERMAN LTD.
2700 Government 386-2971

SAVE ... $$$ ... HUNDREDS
Our Commission Only 4% 4% 4%

4 PER CENT

4% 4% 4% 4% 4% 4% 4% 4% 4%

HAVE JUST SOLD
2 APARTMENT BLOCKS
THIS PAST WEEK!

As a result of a number of inquiries on the above — I could use several more listings on similar properties.

Please Call:

IRA FREEDMAN OF
JACK MEARS
OAK BAY REALTY LTD.
386-2291 or 592-0511

THINKING OF SELLING?
Trust "Canada Trust." Call our Real Estate Sales Manager now for personal attention.
PETER MASON, 382-8111
Canada Trust Co.
REALTOR
650 View St. 382-8111

DEAR HOMEOWNER
I am a professional Realtor — years in the business — I excel in market appraisals and financing. I CAN SELL! and I have this ghastly fear of being unemployed — so please put me to work! Call F. COLOMBIN 385-5741 or res. 385-3033. OLYMPIC REALTY LTD.

FREE
AT NO OBLIGATION TO YOU, LET'S TALK ABOUT SELLING YOUR HOME. YOU WILL GET COMPETENT AND PROFESSIONAL ADVICE AND NO PRESSURE. TIM HOSKIN, 386-9364
382-9191
CANADA PERMANENT TRUST
1125 DOUGLAS STREET

SELLING YOUR HOME?
Get competent and professional service by calling a professionally designated realtor For an evaluation of your home without obligation call
Mr. J. CHALK, R.I. (B.C.)
477-8274 386-3231
Block Bros. Realty

HAVE CLIENT FOR ROOMING house or small apartment, 4 to 8 suites, older conversion acceptable. Call Glyn Jones or Margaret Bridger at 386-8321. Homefinders Wall and Redekop.

LISTINGS WANTED
If you are moving and want to sell your home please call HAZEL CAMPBELL 382-8956 or at Island Pacific Realty Ltd., 388-6231.

ROBERTS INVESTMENTS LTD.
702-1175 Douglas St. 388-6691
Real Estate Mortgages Appraisals.

270 EXCHANGE REAL ESTATE

OFFICE BUILDING, 4 YEARS old, net income $10,880. Revenue building (light housekeeping suites) 8 years old, 30 acres land in village boundaries zoned residential. For sale or exchange against Victoria property. For more information write Box 817, Chetwynd, B.C. or phone 788-2619.

271 LOTS FOR SALE

SERVICED BUILDING LOT
Level serviced building lot, 66x200. Close to sea and schools. Sooke District, $7900. Please call RALPH NEWTON-WHITE 598-3321 LYNETTE DELAHUNT 598-3321 or 642-5115.

JACK MEARS
OAK BAY REALTY LTD.
2194 OAK BAY AVENUE

WOLSEY PLACE
10 MILE POINT
Owner transferred. His dream can be your reality. Beautiful setting of rock, trees and some sea view. A rare opportunity at $18,000. First time offered. KEITH McLEAN 598-3073. BLOCK BROS. REALTY LTD.

2 LOTS—BLDG. ½ ACRE
Limited commercial zoning this well located property, neat, tidy commercial building on 1 lot. Good parking. Firm price $45,900. Please call ROMA NICOLL, 386-2955. Mayfair Realty.

ZONED LIGHT INDUSTRIAL
.55 acre in Langford. Price $22,000. Call
DON HAMILTON
478-3552 386-2911
Homefinders, Wall and Redekop

SALEM PARK DIVISION
At Swartz Bay, off Landsend Road, Half-Acre Waterfront and View lots, 3 densely treed building sites ranging from $14,000. Order your
PLAN AT 598-1112

ROTHSTONE DEVELOPMENTS
Beautiful treed residential serviced lots, overlooking Shawnigan Lake, in attractive new subdivision. Starting at $5,500. Follow our sign on Wallbank Road or phone owners, 743-5251 or 743-5265.

BY OWNER — APARTMENT OR condominium site 180x200, adjacent shopping centre Nanaimo. Presently zoned for private club, restaurant or neighborhood shopping centre. 748-2144.

10 MILE POINT
Wooded ½-acre lot. Excellent building site offering space and privacy.
CADBORO BAY REALTY
477-9511

$9300
80x120 lot—Flat, no rock, just off Majestic Dr. Call 386-1234 BRIAN BROWN 479-1867.

J. H. Whittome and Co. Ltd.
Royal Oak Branch

CORNER LOT IN ESQUIMALT — apartment zoned. Plan for 5 suites available. $3.75 per sq. ft. firm.
D. L. MACDONELL
388-5555 384-4962
B.C. LAND

LOT FOR SALE
Large sewered building — Lot 81x132—Asking $13,500. Pauline Brookes or Jessie McGrath, 384-8001.

90X120 LOT, GARDEN APARTment zone, on sewer, storm drain. One mile from city hall, 477-5314 after 6 p.m. By owner.

EXCELLENT BUILDING LOT. Sewer and water. Sidney. $11,700. 652-3486.

2 LARGE LOTS, NEW AREA. Real buy at $10,900 each. 592-6267.

271 LOTS FOR SALE

SEWER, 1.6 AC. MAY BE 7 LOTS
With existing home. MUST BE SOLD! and fast. ACT NOW. OFFERED at $90,000. Call ROMA NICOLL, 386-2955, eves. 384-4327. Mayfair Realty.

~~273 PROPERTY FOR SALE~~

Elk Lake
5.12 Wooded Acres
5.12 Acres of wooded wonderland on the south shores of Elk Lake. Not waterfront . . . an average 200' of parkland reserve between you and the lake. Zoned Rural—you can build a single family dwelling and farm buildings only. High dry land $40,000. Call MARG or GLEN McGREGOR 384-8001 or 477-3675.
The Royal TrustCo.

SPECTACULAR VIEW
¾ of an acre high on a rock outcrop overlooking Sooke Basin. Treed and bush and a good house site. Water, power and telephone available. ¾ of an acre of peaceful seclusion, priced to sell at $10,900. Call MARG OR GLEN McGREGOR 384-8001 or Res. 477-3675. The Royal Trust Co.

MILL BAY
WATERFRONT ACREAGE
LOTS, FARMS
Call "land specialists," 743-5525
Malahat Realty Ltd.
Mill Bay, B.C.

BY OWNER 1.19 ACRES ON TISwilde Rd. with power and spring fed well. $12,500. 478-4200.

~~274 PROPERTY WANTED~~

BROWN BROS. on LANSHARD
385-8771 (ANYTIME)

URGENTLY REQUIRED!!
Townhouse or condominium near to city in good area. Please telephone J. NIXON, 385-8771 (anytime).

CASH CLIENT
Will buy 1 to 10 acres with or without buildings, cash or cash to mortgage, close to Victoria. Charman Pacific Realty Ltd.
ALF PORCHER
385-9765 384-5823 (res.)

1—WATERFRONT, ONE ACRE or more, with or without house on west side of Saanich Peninsula.
2—Lot on Sooke River with or without house.
Please call in confidence PETER NASH 598-3321 or 592-3473 at JACK MEARS OAK BAY REALTY LTD.

LIKE TO BUY FROM OWNER
1 OR 2 ACRES OF LAND
On large lot, PREFERABLY WITH VIEW, in the greater Victoria area. Reply to Victoria Press, Box 560, or write to Walter Schmidt, 7119 8th St., N.W. Calgary, Alta.

WANTED IN SHAWNIGAN, COBble Hill or Mill Bay area, house with small acreage. Must be secluded with good water supply and trees. Immediate possession not required. Private party wishes to deal with owners only. Victoria Press. Box 572.

VETERAN AND HIS WIFE ARE interested in hearing from anyone who will give long term lease on a piece of land, preferably in the Greater Victoria area. P.O. Box 4201 Station A, Victoria.

SMALL HOLDING LOT UNORganized territory preferred. Have excellent '68 Austin 1800 with radio and snow tires value $1200 as down payment. Phone 478-3795 evenings.

CASH
For property in the Greater Victoria area including Colwood and Metchosin. 386-6191 anytime.
KASAPI CONSTRUCTION

WE ARE INTERESTED IN YOUR residential property, by the lot or acreage. Any area consided. H. Blake, 383-4372 or 382-9212. Hucker Const. Ltd.

WANTED FOR SERIOUS FARMing purposes, farm to lease-care-take-rent in lower Island vicinity. Contact Earl, 385-8642.

WANTED PRIVATELY: ½-2 acres well-treed or secluded building site. Within 10-mile circle. 592-4942 after 4 p.m.

VICKER AND SONS LTD.
Lots or acreage in any area.
592-6149 592-6622

PRIVATE INDIVIDUAL LOOKing for building lot up to 5 acres. Cash. Call 479-6194.

LOT SUITABLE TO MOVE house to. 477-1530.

280 ACREAGE FOR SALE AND WANTED

CENTRAL SAANICH ACREAGE WANTED

A 1 to 3 acres. High with valley or sea views, level or rolling and partially or all-treed and suitable for future construction of a single family dwelling. Prime site required with top dollar available; cash.

B 3 to 10 acres Hobby farm situation, preferably vacant but suitable for immediate construction of a modern residence and farm outbuildings. Rapid access to highway is important. High view location desired. Cash.

Assistance appreciated from fellow Realtors and Owners. Immediate possession required by both parties.

BRENT D. EWING
388-6424 (RES. 658-5661)
BAYSHORE REALTY LTD.
512 Fort Street

BROWN BROS. on LANSHARD
385-8771 (ANYTIME)

South Saltspring Island
3,000 Waterfront
Approx. 40 acres with southern exposure — $120,000. For appointments to view, please call DOUG LAWSON or CEC PEARCE, 385-8771 (anytime)

I HAVE A CLIENT WHO REquires a parcel of land from 3 to 10 acres.

It should be fairly well treed—possibly with a stream running through.

This land should be in the Goldstream, Langford, Colwood, Glen Lake or Millstream Areas.

Please Call:

IRA FREEDMAN of
JACK MEARS
OAK BAY REALTY LTD.
386-2291 or 592-0511

2 ACRE PROPERTY
With beautiful seaview. Excellent holding asking $6,500 . . . with some financing available. Call PETER TERVEER, 384-8001, The Royal Trust Co. MLS No. 5490.

HORSE LOVER!
HAPPY VALLEY
Gallop away on this beautiful 5.28 acres. Road frontage 161 ft. beautifully treed to build your dream home Slopes away to sweeping meadows. Zoned limited agriculture. Only minutes from town at $39,500.
478-7733 Olive Webber 478-5561
385-3693 Vi Berringer 478-5561
BLOCK BROS. REALTY LTD.

ACREAGE FOR SALE?
Large or small, with or without home, building lots, etc. Call GEORGE CHAN, the specialist in Land. 386-2955. Mayfair Realty.

CASH
KASAPI CONSTRUCTION
For property in the Greater Victoria area including Colwood and Metchosin. 386-6191 anytime.

280 ACREAGE FOR SALE AND WANTED

11 ACRES
CENTRAL SAANICH
Beautiful view property with a 35x96 commercial Bldg. on it — could make a magnificent home — in the 8-mile circle. $95,000.
388-4271 THE ZIEGLERS 592-1768
J. H. Whittome and Co. Ltd.

PIXIES and ELVES
Dance in the clearings on this attractive 2.7 acres. Tall trees and seclusion. $17,000.
JO LENNOX
386-2911, 478-2563
Homefinders, Wall and Redekop

285 UP-ISLAND PROPERTIES

RIVERSIDE
10 Suiter at Courtenay absolutely MINIMUM CARE electric heat, private entrances, contractor built, 8 years old, each suite with patio or sundeck overlooking the PARK, HOT BUYING AT $105,000 with excellent financing, or trade for Victoria Home or vacant land. Charman Pacific Realty Ltd.
ALF PORCHER
385-9765 384-5823

YOUR DREAM HOME
This up-island property has everything. A beautiful split-level, 3 or 4 bedrooms. Very large panelled and beamed floor to ceiling living room with unusual FP. Work saving kitchen and many more special features. Set in a lovely ½ acre garden sloping gently down to a long sandy beach. And all this for only $40,000. MRS. McKEAGE 479-5868. Island Pacific Realty 388-6231.

ZORKIN Ltd.
Box 99, Nanaimo
753-3461
COLUMBIA BEACH
Parksville - Qualicum
Waterfront and View Lots

WOODLAND'S LODGE
and 265 ACRES of choice property at Sayward, B.C., 3 miles from Kelsey Bay Ferry. 8 room Lodge and 30 unit campsite. Terrific opportunity for future development and excellent holding property. Priced at $190,000. Call: JACK GREENWOOD or DON HAMILTON
384-5228 386-2911 478-3552
Homefinders, Wall and Redekop

pearson REALTY LTD
BOX 399, PARKSVILLE, B.C.
284-3216

JUST UNDER ½ ACRE, WELL treed lot with 2-bedroom mobile home, all services, blacktop driveway, Cobble Hill area, $15,000. 743-5067.

PRIVATE — BY OWNER
Mill Bay, 1 1-3 acres, fully treed. Choice timber for log home. $8500 cash. 479-2697.

EAGLE REALTY LTD., 248-6191
BOX 1061, PARKSVILLE, B.C.
UPPER ISLAND SPECIALISTS

290 FARMS FOR SALE and WANTED

CENTRAL SAANICH
69.10 ACRES
$360,000
Possibility of subdividing. Well constructed 3-bedroom, 15-yr.-old home with full basement and large filtered swimming pool, plus ample storage sheds and barns that could be a separate 10 acre parcel. This has to be the choicest piece of property and one of the last remaining in the Saanich Peninsula and the first time offered to the public in the 20th century. Approx 5,800 ft. of road frontages. For information on this please contact C. WONNENBERG or F. WILLS at 598-3344.

JACK MEARS OAK BAY REALTY LTD.
3618 SHELBOURNE ST.

293 GULF ISLAND PROPERTIES

NORTH PENDER ISLAND
190 ACRES—WATERFRONT
One of the few remaining large waterfront properties left. Excellent view. Choice development site. Many beautiful ridges. Price $228,000. Terms. MLS 4450. For further information call TED SMYTH, 477-5617, or CANADA PERMANENT, 382-9191.

293 GULF ISLAND PROPERTIES

GABRIOLA WATERFRONT
Just over ¼ acre of well treed property on cul-de-sac. Sweeping views of Gulf. If you have been looking for that vacation paradise, retirement dream or just wish to invest, look no further. Photos available at our office. $12,000. JIM or MARGUERITE GIST, 383-0133. OLYMPIC REALTY LTD. 385-5741.

GABRIOLA
$500 down
I will carry the balance at $65 per month on this beautifully treed ½ acre lot in Wildwood Estates. Close to ferry. Phone John White, 386-7571, anytime.

GABRIOLA ISLAND
SPIRIT LIFTER
1 acre corner lot. Close to waterfront. Beautifully secluded amongst a good stand of trees. $5,000. GLENN NICHOLLS 388-6231.
Island Pacific Realty

BEAUTIFUL GALIANO
And lots of waterfront too. Well-built attractive two-bedroom home. Over 130 ft. seafront. Own float. Own dock. Vancouver only minutes away. For Sale at $38,900 cash. M.L.S. Mr. Sivertsen, City Brokerage. 386-3547.

294 MAINLAND AND OUT-OF-PROVINCE PROPERTIES

HOLDING PROPERTY. CALIfornia at Salton Sea. Four lots for sale. $20,000. Please phone 386-3622.

Spell It Out!

When you have something to sell, the easiest way to find a buyer is to spell it out in print!

You do that by placing a low-cost Classified Ad in the newpaper, telling our readers what you have to sell.

Give us a call at 386-2121.

We'll help you spell it out today!

CROSSWORD by Eugene Sheffer

HORIZONTAL
1. —— as a hatter
4. King of Judah
7. Steeple
12. —— of Reason
13. Gypsy husband
14. Potential success
15. Seize roughly
16. Kind of jelly
18. Make choice
19. Walk pompously
20. Headland
22. Auditory organ
23. Gratify
27. Hippie haven
29. Later
31. Wild oxen
34. English poet
35. Depended
37. Hebrew tribe
38. Groan
39. Milkfish
41. Theater sign
45. Senseless
47. French season
48. Indian ceremony
52. Forty winks
53. Russian workers' association
54. Poet's word
55. Arena cheer
56. Pithy
57. Sec
58. American humorist

VERTICAL
1. Opera heroine
2. Love feast
3. Obligations
4. Circle segments
5. Classified
6. Beetle genus
7. Get away!
8. Explode suddenly
9. Mischievous child
10. Electrical unit
11. Before
17. Char
21. It rained here
23. Contemporary author
24. Massachusetts cape
25. —— of bricks
26. Female sheep
28. Peer Gynt's mother
30. Harem room
31. Fortify
32. New: comb. form
33. Palm leaf (var.)
36. Actor Andrews
37. Native ——
40. Diminished
42. Chemical element
43. Boot on a map
44. Kind of tent
45. Vainly
46. Word in count-out game
48. Male sheep
49. Land measure
50. Greenland Eskimo
51. Seine

Answer to Previous Puzzle

S	C	A	N		B	A	T		P	E	O	N
L	A	V	E		R	I	O		A	S	T	I
A	N	E	W		A	R	M		S	C	O	T
G	E	R	M	A	N		B	A	T	H	E	S
			A	N	D			I	R	E		
D	A	R	N		N	E	W	L	Y	W	E	D
A	D	E			E	R	A			A	W	E
M	A	N	P	O	W	E	R		B	L	E	W
		E	L	A				R	A	E		
C	O	W	A	R	D		A	I	R	M	A	N
A	L	A	N		I	O	N		L	O	G	E
S	I	L	T		N	U	T		I	L	E	X
T	O	S	S		T	R	Y		N	E	S	T

#37
Average time of solution: 27 minutes.

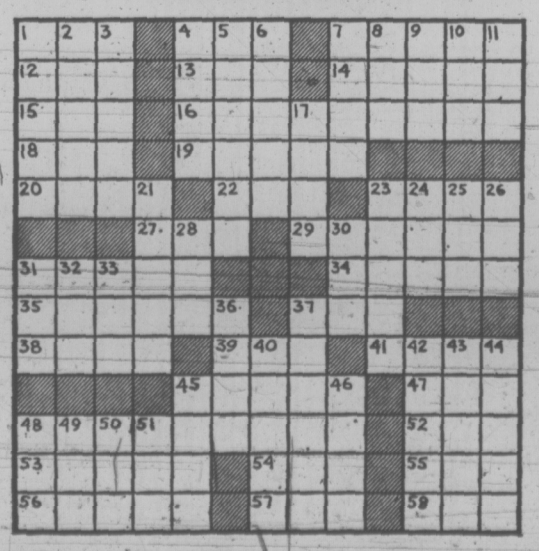

the prairies

Frost on Their Minds But Fog in Their City

WINNIPEG (CP) — Winnipeg city council has won its fight to begin fogging for mosquitos at a time when most residents of the city have forgotten the pests in the rush to get the kids back in school.

Nearly two months ago, swarms of mosquitos prompted the council to call sprayers back into use after being idle for three years.

However, the equipment was quickly taken out of serving once again when the city discovered it first had to have the approval of the Manitoba Clean Environment Commission.

The commission held hearings on the city's fogging plans last month and approved them in an order issued Tuesday.

The order allows two sprayings under strictly controlled conditions at least 30 days apart, and the first spraying cannot be done wuntil Seht. 12 — when Winnipeggers are more concerned about frost than mosquitos.

Father, Son Die

COLEMAN, Alta. (CP) — Albert Thody, 34, and his son, Albert Jr., 12, were found dead in a 20-foot well early Wednesday.

Police said the two may have died of carbon monoxide poisoning. It appeared the man was trying to clear a siphon on his well by hooking it up to his car exhaust.

Fire Insurance Eyed

WINNIPEG (CP) — Manitoba's newly-appointed Minister of Public Insurance Bill Uruski says the provincial government will almost certainly be going into the public fire insurance business some time next year in competition with private industry.

Uruski, who last week was appointed minister responsible for the Manitoba Public Insurance Corp. and certain operations of the Motor Vehicle Branch, said it is "99 per cent certain" that legislation will be introduced at the next session of the legislature to implement public fire insurance.

Grain Runs Short

CHURCHILL, Man. (CP) — Supplies of grain at this Hudson Bay port have dwindled to 50,000 bushels while four ships, one of which can take on nearly a million bushels, await the arrival of grain trains.

"We need half a dozen right away and one every day for the remainder of the month," port manager Earl Scharf said Tuesday.

A CN rail spokesman said a train carrying 300,000 bushels arrived in Churchill Wednesday and three more are en route.

'Unions Only' Veto

REGINA (CP) — A suggestion that major government contracts be given only to unionized firms does not represent government policy, Premier Allan Blakeney said Wednesday.

He was asked at a news conference about reports that firms whose employees do not belong to a union would be ineligible for any provincial government contract over $50,000.

Approve New Library

WINNIPEG (CP) — Approval in principle has been given by city council for construction of a downtown library building as the major capital project for Winnipeg's 1974 centennial.

The cost of the building was first estimated at $3 million, but a report received by the city last week shows costs estimated at about $6 million. The new building is designed to hold 600,000 books.

Rains Hurt Crops

REGINA (CP) — Widespread rainfall throughout Saskatchewan has caused grade and weight loss in grain crops, the Saskatchewan Wheat Pool said Wednesday in its monthly report.

The report said, however, that if damage from such factors as frost can be avoided, the yield still can surpass the 10-year average of 22.9 bushels per acre for spring wheat.

More Nixon Funds Probed

WASHINGTON (WP) — The Watergate special prosecution force is investigating $25,000 in contributions to President Nixon's campaign from officials of the American Shipbuilding Co.

The contributions were all made on April 6, 1972, the day before the stiff new federal campaign financing disclosure law went into effect.

NOTICE TO CREDITORS
Estate of MARY BRILL, Deceased, late of 1115 Richardson St., Victoria, B.C.

Creditors and others having claims against the said estate are hereby required to send them, duly verified, to the PUBLIC TRUSTEE, 635 Burrard Street, Vancouver 1, B.C., before the 5th day of October, 1973, after which date the assets of the said estate will be distributed, having regard only to claims that have been received.

CLINTON W. FOOTE,
PUBLIC TRUSTEE

NOTICE OF APPLICATION FOR CHANGE OF NAME

NOTICE is hereby given that an application will be made to the Director of Vital Statistics for a change of name, pursuant to the provisions of the "Change of Name Act," by me: Ellen Joy Ridley, of 2516 Florence Lake Road, in the City of Victoria, in the Province of British Columbia, as follows:

To change my name from Ellen Joy Ridley to Ellen Joy Guttormson.

Dated this 20th day of August, A.D. 1973.

ELLEN RIDLEY

BRITISH COLUMBIA
FOREST SERVICE
INVITATION TO BIDDERS

Sealed tenders will be received by the Engineering Division, Jordan River Reservoir Clearing Project, British Columbia Forest Service, at Langford Ranger Station up to 2:00 (P.M.) local time on the 14th day of September, 1973, for the following work:

Falling of snags and trees, bucking of windfalls, and lowering of stumps in various areas of the Diversion Reservoir, Jordan River Reservoir Clearing Project.

Further particulars may be obtained from the office of the Forest Ranger, British Columbia Forest Service, at Langford, British Columbia.

A conducted tour of the work area, for which contractors must supply their own transportation, will originate from Ranger Station, British Columbia Forest Service, Langford, British Columbia, at 9:00 (A.M.) local time on Wednesday, September 12th, 1973.

Tenders must be made subject to the Conditions of Tender and submitted on the form supplied.

D. S. CAMERON,
Construction Engineer.

August 31, 1973.

CHARLES NORMAN HEIGHT:

TAKE NOTICE that your wife, HILDA MAE HEIGHT, obtained a Decree Nisi of Divorce against you in the Trial Division of the Supreme Court of Alberta, Judicial District of Edmonton, on Monday the 27th day of August, 1973. The Honourable Court ordered that your wife be divorced from you unless sufficient cause be shown to the Court within three (3) months from the date of the Decree Nisi why the decree should not be made absolute. The Court further ordered that HILDA MAE HEIGHT have custody of the children of the marriage, namely: ROLAND GARY, MARSHA LOUISE, and RANDAL DEAN. The Court further ordered that you are to pay to HILDA MAE HEIGHT the sum of One ($1.00) Dollar per annum for her maintenance and she shall have the right to apply at any time to vary this amount. The Court further ordered that HILDA MAE HEIGHT have costs of this action to be taxed. The Court finally ordered that service of the Decree Nisi be effected upon you by causing to be inserted one notice to you in the Victoria Times.

TAKE NOTICE that this Decree Nisi for divorce may become final after the expiration of three (3) months from its date unless in the meantime you deliver to the undersigned and to the solicitor for HILDA MAE HEIGHT and to Her Majesty's Proctor, Department of the Attorney General, Edmonton, a written notice that you wish to show cause why this decree should not become final and the grounds therefor;

AND FURTHER TAKE NOTICE that you are not free to remarry as a result of these proceedings until the decree has been made final by the Court.

LIEBER KOCH
Solicitors for the Petitioner

NO. 590/1973
SCHEDULE

TO: Ian D. Houston, whose last known address was 229-3255 Cook Street, Victoria, British Columbia

TAKE NOTICE THAT by an Order made by Mr. Justice Anderson, a Judge of the Supreme Court of British Columbia, on Friday the 17th day of August, 1973 in an action between The Bank of Nova Scotia as Plaintiff and Ian D. Houston as Defendant, which action is numbered 590/1973 in the Victoria Registry of the said Court, IT WAS ORDERED that service of the Writ of Summons and Garnishing Order issued July 10, 1973, the Notice of Motion dated August 15, 1973, the Affidavit of Ronald Carson Cook, sworn August 15, 1973 and this Order be made upon you by sending copies of the said documents in an envelope addressed to Ian D. Houston, 229-3255 Cook Street, Victoria, British Columbia by single registered, prepaid post, and by publication of this advertisement in the Victoria Daily Colonist and Victoria Daily Times for three consecutive issues, and that such mailing and advertisement be deemed good and sufficient service of the said documents upon you and that the time for appearance on the said Writ be within 14 days from the mailing of the documents as aforesaid or from the last publication of this advertisement, whichever shall be late.

Ronald Carson Cook,
Solicitor for the Plaintiff

THIS ADVERTISEMENT was inserted by Ronald Carson Cook, of the firm of Cook, Roberts & Whittaker, Solicitors for the Plaintiff whose place of business and address for service is 370-1070 Douglas Street, Victoria, British Columbia.

'NEEDLE FREAKS' FAN HEPATITIS

NUERNBERG, Germany (UPI) — An army doctor said Tuesday "needle freak" drug abuse has touched off a hepatitis epidemic among U.S. troops and dependents in Bavaria, the frontier outpost of western defences.

Capt. Ward Cates, preventative medicine officer of the army's 130th General Hospital, said the epidemic, although sparked by drug users, was spreading rapidly among non-addicts also.

A GI needle freak who develops hepatitis could infect his family and friends who have never main-lined anything," Cates, 30, of Rye, N.Y., said in an interview.

Cates said hepatitis, an infectious inflammation of the liver often caused by unsanitary injections, could soon spread to one out of every 50 soldiers and dependents in northern Bavaria at its present rate of spread.

The captain reported 82 hepatitis cases last month in northern Bavaria and 81 the month before. He said the incidence of the sometimes fatal disease contradicted army claims that drug use has levelled off in Germany.

"We are seeing a hepatitis epidemic despite pronouncements by officials that the drug problem has leveled off or is going down," Cates said.

He said urine tests on which the army bases its claims are "full of loopholes that render the validity of the results wide open to question."

"On the other hand, with hepatitis results we can better gauge the seriousness of the problem we have on our hands," he said.

Vic Washington Out of Action

REDWOOD CITY, Calif. (AP) — San Francisco 49ers learned they will open the National Football League season against Miami Dolphins Sept. 16 without running back Vic Washington.

Washington was found to have a crack in his kneecap, suffered in the exhibition game against Denver two weeks ago. Before joining the 49ers, he played for B.C. Lions and Ottawa Rough Riders of the Canadian League.

A 54-Hole March For Nine-Holers

Metchosin will host the first of three 18-hole rounds which comprise the Lower Mainland Nine Hole Golf Association's fifth annual championship tournament.

A total of 99 players will compete over 54 holes with the other rounds scheduled for Gregarah and Broome Hill.

Ken Hincks is the defending gross champion while Gord Rawnsley is the 1972 net winner. Both are from Gregarah.

First-round starting rimes:

7:30—G. Inglis, E. Peters, J. Meridith Jones, T. Peasland.
7:37—A. Paterson, H. Siep, B. Fletcher, H. Fulton.
7:44—M. Vandersteeg, A. Vandonkersgeod, H. Woodward, A. Cowan.
7:51—B. Johnstone, N. Curran, J. Briggs, R. Tarr.
7:58—E. Neal, Dale Smith, R. Holland, D. Lowe.
8:05—J. Turner, B. Cassie, C. Phoenix, J. Rafferty.
8:12—J. Innarelli, J. Wheatcroft, D. Vincent, S. Gardner.
8:19—M. Bernays, A. Thomson, C. Fuller, G. Neal.
8:26—P. McNeil, B. Morrison, H. Thickett, G. Eby.
8:35—R. Busby, D. Scafe, R. Treleaven, J. Gee.
8:40—B. Hughes, J. Russell, J. Shayler, G. Chittick.
8:47—D. Gordon, B. Craigie, K. Wright, G. Wastle.
8:54—J. Elmsley, D. Dicks, B. Hart, G. Newsome.
11:00—J. Robertson, V. Young, K. Bonner, G. Rawnsley.
11:07—R. McDowell, K Hincks, A. Robertson, V. Clarkson.
11:14—H. R. White, N. Whittet, I. Thornbourne, M. Robinson.
11:21—B. Blunt, J Smith, B. Smith.
11:28—F. Landsisdel, C. Martin, J. Burden.
11:35—F. Yetter, J. A. Irwin, L. Peake.
11:42—L. Cooke, E. Morrison, A. Bumstead, W. Taylor.
11:49—R. McKay, A. Duncan, T. Martin, G. Conners.
11:56—O. Watson, B. Guiney, F. Sallis, W. Price.
12:03—B. McGirr, L. Genest, F. Laplante, H. Nault.
12:10—H. Schell, E. Tickner, Dave Smith.
12:17—C. Overall, W. Premeoir, B. Pratt.
12:24—A. Henderson, L. Morrow, B. Madsen, N. Bostwick.

Lacrosse Hall-of-Fame To Add Ten

VANCOUVER — Ten new members will be inducted into the Canadian Lacrosse Hall-of-Fame on Sept. 21.

The six players being honored are Cliff Sepka of Surrey, formerly with the New Westminster Salmonbellies, Gordie Gimple of Vancouver, Bert Bryant of North Vancouver, Jerry Fitzgerald of Toronto, Don (Scotty) MacPhail of Etobicoke, Ont., and William (Buck) Ewing of Orangeville, Ont.

Lacrosse supporters will also be represented at the induction ceremonies. R. (Pop) Phillips of Vancouver, Jack Gatecliff of St. Catharines, Ont., Douglas Miller of Peterborough, Ont. and Chick Anderson of New Westminster will also join the hall of fame.

THIEVES CLOSE BRAZIL CHURCHES

OURO PRETO, Brazil (UPI) — Most of the churches of Ouro Preto have shut their doors to tourists as a result of the theft Sunday of more than $700,000 worth of religious relics made of gold and precious stones. The churches remained open for mass.

The decision to shut down the churches, except for services, was taken by the Rev. Jose Feliciano Costa Simoes, who said that there are no guarantees that the remaining objects are safe. Police have no clues.

A thief with an eye for valuable and beautiful objects Sunday entered the church of Nossa Senhora do Pilar and fled with the relics, some of which date back to the 16th century.

The town of Ouro Preto is one of Brazil's most popular tourist attractions. It is preserved as it was in the Portuguese colonial era.

SAANICHTON FAIR RESULTS

Here is the final list of results from the 105th annual Saanich Fall Fair held at Saanichton over the Labor Day weekend.

SHEEP

Suffolk: champion ram, D. E. Evans; champion ewe, S. M John; Hampshire: champion ram, Kenneth and Keith Salmon; champion ewe, Kenneth and Keith Salmon; A.O.B.: champion ram, Kenneth and Keith Salmon; champion ewe, Kenneth and Keith Salmon; Market Lamb: 1st Evans; 2nd Rose Marie Totten; 3rd Tim Waddell; Best Conditioned Lamb: Elizabeth Jewel, 2nd Rose Marie Totten, 3rd Andrew Waddell.

DAIRY CATTLE—AYRSHIRES

Junior Champion Bull: C. J. Reimer; Grand Champion

Junior champion bull: C. J. Reimer; grand champion bull, C. J. Reimer; junior champion, female, I. Hoskin; reserve champion, C. J. Reimer; senior champion female, I. Hoskin; reserve champion, C. J. Reimer; grand champion, female, I. Hoskin; reserve champion, C. J. Reimer.

Open Reining Class: 14.1 and Over: 1st: Poco Bar Beauty, K. Webber, Neil MacDonald; 2nd: Dun's Mischief, Marie Rimmer, Heather Rimmer; 3rd: Bonnie Bar Lou, Dale Caldwell.

Western Pleasure Horse; 14.1 and over—under 18 yrs: 1st: Carmel, L. Wardell, Gwen Vermiere; 2nd: Dawnaaba, Laurie Brown; 3rd: Gbarg's Ghazel, Donna Burr.

Western Pleasure Horse Stake: 1st: Poco Bar Beauty, Neil MacDonald; 2nd: Lightning Lori, Jack Davis; 3rd: Idle Hour, Fred Ball.

BEEF CATTLE, Herefords: grand champion bull, Chataway Ranch, reserve champion, Triangle Ranches.

Senior champion bull, Chataway Ranch; reserve senior championm, Newcourt Farm.

Junior champion bull, Triangle Ranch; reserve senior champion, Triangle Ranches.

Grand champion female, Chataway Ranch; reserve grand champion, Triangle Ranches.

Senior champion female, Chataway Ranch; reserve senior champion, Triangle Ranches; reserve junior champion, Chataway Ranch.

Angus—Grand champion bull, A. Turner; senior champion bull, A. Turner; junior champion bull, Longphee; grand champion cow, A. Turner; senior champion cow, A. Turner; junior champion cow, Longphee.

Chorthorns—grand champion bull, Moodie; senior champion bull, Moodie; reserve champion bull, Moodie; grand champion cow, Bartholow; senior champion cow, Bartholow; junior champion cow, Bartholow.

Highlands—First divided between Gardner and Arhonson.

POULTRY

Standards, feature best of bread, Shirley Wright; water fowl, best pair geese, Lekgh Bissendan; best ornamental ducks, Brennan family; best pair ducks, Brennan family, best pair domestics, Patricia.

Game birds—best ornamental, Mark Bawles; best ringneck, Ray Huckin.

Children's bantams, best pair, white rocks, Anne Brennan; children's standards, best pair, light sussex, Sandra Card.

Standards—best bird, barred rock, Shirley Wright; best cock, barred rock, Shirley Wright; best hen, white rock, Charlie Hill; best cockerel, Rhode Island red, George Bligh; best pullet, white rock, Charlie Hill.

Pigeons—best young cock bird in show, B. Pritchett; fancy hen, B. Pritchett; old cock, B. Pritchett; old hen, T. Brennan; best any age cock or hen, B. Pritchett.

Homers best young homer hen in show, A. Brooks; cock, A. Brooks; hen, W. Mahon; cock, A. Brooks; any age cock or hen, A. Brooks.

JUNIOR DIVISION — HORSE SHOW

Basic Seat; Jr. C, under 11 years: 1st, Turls Hill Reno, Kim Brown; 2nd, Heaniad Natasha, Shelley Wragg; 3rd, Chevenne, Susan Stanlake

Junior Show Hack: Under 18 years, 14.2-15.2 hands; 1st, Streetlaw, Marietta Crofton; 2nd, Thomas Andrew, Susan Coghlan; 3rd, Indian Sardonyx, Gail Dunlop.

Junior Working Hunter Pony: Over 13 hands-14.2; 1st, Turls Hill Reno, Susan Coghlan; 2nd, Naramata, Nancy McMinn; 3rd, Heaniad Natasha, Shelley Wragg.

Junior Working Hunter: Over 14.2 hands, Under 14 years: 1st, Warm Welcome, Jane Carter; 2nd, Wania, Nicola Ker; 3rd, Apricot Brandy, Marlie Dalgleish.

Junior Working Hunter; Over 14.2 hands, 14-17 years: 1st, Cool Cat, Jonet Ruthven; 2nd, Anything Goes, Nancy Battison; 3rd, Dream Whip, Roslyn Ross.

Basic Seat: Jr. B, 11-13 years: 1st, Streetlaw, Marietta, Crofton; 2nd, Montego, Sue Dobson; 3rd, Kentucky Mirical, Karen Olson.

Hunter Seat: Jr. B, 11-13 years: 1st, Montego, Sue Dobson; 2nd, Naramata, Nancy McMinn; 3rd, Wania, Nicola Ker.

Hunter Seat: Jr A, 14-17 years: 1st, Dream Whip, Roslyn Ross; 2nd, Puzzle, Lorna Jeffries, 3rd, Regina's Rex, Marlo Carroll.

Jr. Show Hack: Under 18 yrs, Over 15.2 hands.

1st: Jolly Lemac, Shawn Botley; 2nd: Pacific Sunset, Patti Botley; 3rd: Consider Me, Anne Pye.

Basic Seat: Jr. A, 14-17 yrs.

1st: Regina's Rex, Marla Carroll; 2nd: Lummi McQue, Gina Ross; 3rd: Dream Whip, Roslyn Ross.

Pony Jumpers: 14.2 hands and under.

1st: Naramata, Nancy McMinn; 2nd: Cinderella, Alison Philp; 3rd: Snap Dragon, Marilyn Fox.

Junior Jumping: Over 14.2 hands, Under 14 yrs.

1st: Coppertone, Lyn

No Force in Oil Price Freeze

By VICTOR MACKIE
Times Ottawa Bureau

OTTAWA — The Canadian government at this stage in its anti-inflation program is depending on the "voluntary co-operation" of the major oil companies to impose a freeze on gasoline and fuel oil prices and will not bring in legislation to hold down or roll back prices.

Energy Mines and Resources Minister Donald Macdonald made this clear in the Commons Wednesday in response to opposition members' question.

If there is a concerted effort on the part of companies to raise gasoline and fuel oil prices the government would be prepared to make another reference to the combines division of the justice department for a fully inquiry, he indicated.

(In Victoria, Attorney-General Alex Macdonald said Wednesday: "The B.C. Energy Board already has the machinery to backstop anything useful or effective that the federal government might want to do in the field of regulation of gas prices.")

The government has asked the oil industry to refrain from introducing additional price increases to Canadian consumers before January 30, 1974. However if the minister is satisfied that an increase in the cost of imported crude oil warrants a Canadian increase it will be permitted to take place.

In the meantime the government is exploring control mechanisms it can introduce to divorce the higher prices in the United States market from the prices in Canada. Two possible ways in which this could be done are by an export tax or a national oil marketing board.

Discussions have been held with the producers along this line. There will be additional discussions with the producers, said the minister.

Where a private gasoline or fuel oil dealer raises the price there is not much the federal government can do at this stage. But if a major company ignores the request for voluntary co-operation and acts to force the prices upwards the threat of an additional reference to the combines division would hang over the company's head.

T. C. Douglas (NDP—Nanaimo-Cowichan-The Islands) asked if the government intends to introduce legislation to give effect to the price freeze on gasoline and fuel oil. He asked if the minister had held talks with the companies to learn if they were prepared to co-operate.

Macdonald said: "No, we do not intend to introduce legislation with regard to the freeze. It is the intention to introduce legislation with regard to divorcing the Canadian domestic price of oil from the American market. We will be having additional discussions with the producers."

Douglas said the price of crude oil has risen four times in the past nine months. He said the prices had amounted to an increase of $1.50 despite the fact that in recent years the production cost per barrel has declined.

He asked if the minister had made any studies to see whether these increases, particularly the 40 cent increase of effective Aug. 1 were warranted? He asked if the government planned to take steps to roll back this price.

Macdonald said the oil companies claimed the recent price increases were made to keep pace with increases in the international prices.

"In other words, there has been no suggestion on their part that these increases are related to the increased costs incurred in Canada. It is for this reason that the general approach there is related to a change in circumstances . . . We feel there should be an introduction of either an export tax or possibly an oil marketing board so the windfall would be to the benefit of the public," said the minister.

Douglas wanted to know what steps the government would take to require the oil industry to impose the freeze on gasoline and fuel oil.

Macdonald said there is a combines inquiry against the oil industry in process now in relation to recent price increases. He said he has no intention to introduce legislation to roll prices back to the levels of a year ago.

THE GODWITS HAVE LANDED

There's a Hudsonian Godwit at Cadboro Bay.

The rare bird was seen feeding along the shoreline Wednesday by about 20 members of the Victoria Natural History Society.

Dr. J. B. Tatum, the society's president, said "this is our first documented record" of a Hudsonian Godwit in this area.

"It's undoubtedly migrating, maybe from the Mackenzie River population," he said.

The species, which nests near Churchill, Man., the mouth of the Mackenzie River and parts of Alaska, migrates in small flocks as far south as Patagonia, Southern Chile and the Falkland Islands, said Tatum.

About 15 inches long from beak to tail with long legs and a slightly upturned flexible bill, the Hudsonian Godwit resembles the more common curlew, he said.

It's an endangered species, said Tatum, but the few existing colonies are beginning to grow.

One member of the society, Ralph Fryer, photographed the bird with a telescopic lens from a distance of 30 feet, obtaining the first photographic record of such a visit.

Six-Month Drug Terms

Two persons were sentenced to six months in jail in Port Alberni Wednesday in the wake of RCMP undercover work which has crowded Vancouver Island courts with suspected drug traffickers.

The two are among 25 people arrested in police raids since Tuesday night, the result of more than three months of undercover work centred in Victoria and spreading as far north as Campbell River.

The two undercover agents were identified today as Const. William Biden, 25, and Const. Patrick Convey, 26.

A Port Alberni RCMP spokesman said Dennis Eugene Venzina, 19, pleaded guilty to trafficking in marijuana and was sentenced to six months in jail.

Kenneth Ray Angers, 21, charged with trafficking in LSD, a restricted drug, will also spend six months in jail.

A third person arrested in Port Alberni, Richard Clarence Mazurek, 19, pleaded guilty to trafficking in MDA, another restricted drug, and was remanded until Sept. 12 for sentencing.

In Victoria, seven people have appeared so far on trafficking charges. All were remanded without plea until later in September.

Charged with trafficking in heroin are Joseph Pagnotta, 21, of 1028 Princess,; Micheline Francoeur, 19, of no fixed address; Manning MacKeigan, 22, of no fixed address; Beverly St. Cyr, 22, of 1164 Pembroke; John Bernard Garraway, 22, of no fixed address, and Murray Smith, 27, of 1731 Albert. James Clifford Reed of no fixed address is charged with trafficking in LSD.

An RCMP spokesman said 37 warrants were issued as a result of the undercover work during the summer by Const. Biden and Const. Convey.

The warrants cover 48 charges, the majority being trafficking in heroin. Only 12 warrants are still oustanding.

In Nanaimo, eight people were arrested in pre-dawn raids Wednesday. Four of them appeared in Nanaimo Provincial court Wednesday afternoon charged with trafficking in heroin.

Charged were Ricky Dale Beeman, 24; David J. R. McCully, 20; Glen Neville Warwick, 19, and Susan Patricia Probert, 26, all of Nanaimo.

In Courtenay provincial court three people appeared Wednesday and one today, as a result of the undercover work. All were remanded without election or plea until later this month.

Ross Harvey Tatton, 20, of Courtenay, was charged with trafficking in amphetamines, a controlled drug commonly known as "speed."

William James Tennant, 23, of Courtenay and Kenneth Gerald Galley, 29, of Cumberland were both charged with trafficking in MDA, a restricted drug.

Stephen Norman Daniels, 18, of Courtenay was charged with trafficking in LSD, a restricted drug.

A Courtenay RCMP spokesman said the four were arrested Tuesday night.

Courtenay RCMP still have outstanding warrants for the arrest of "several" more people in connection with trafficking charges, the spokesman said.

Three persons appeared in Campbell River provincial court Wednesday charged with trafficking in connection with the drug round-up.

Owen Arthur Puglass, 19, of Nanaimo and David Michael Wingert, 18, and David Ernest Cooper, 24, both of Campbell River, were remanded without plea and will appear in court again Monday.

Prison Escaper Likely Assisted

A 41-year-old man who escaped from William Head prison Sunday may have fled by boat, Sgt. Ted Foster of Colwood RCMP said today.

Foster said it's believed Reginald Alexander Genereaux had assistance.

Earlier speculation that he drowned while fishing off the rocks at William Head spit has been all but ruled out.

A search of the shoreline by a helicopter and divers produced no results, police said.

He was last seen walking towards the end of the spit carrying a fishing line and radio.

A prison official said Genereaux was "the last person he thought would have taken off." He said the man had been an inmate since 1965 on a sexual offence.

A nation-wide warrant has been issued and police are keeping a close watch in Genereaux's home town, Prince Albert, Sask.

Genereaux is 5'8", 140 pounds, has a dark complexion, brown hair and eyes, and a tattoo on his left forearm bearing a heart with the inscription "Mother and Dad."

When last seen he had changed from prison clothes and was wearing dark slacks and a dark sports jacket.

BEFORE THE JUDGE

A Powell River man was fined $400 in provincial court Wednesday for possession of 87 capsules of MDA.

Neil Brant, 27, was checked by police as he was driving with a friend on Parry Street early Wednesday morning.

Police found the drugs near the car. Prosecutor Mike Hutchison explained that Brant was keeping the drugs for a friend and was not involved in their sale.

Another person in the same car, John Ivan Larsen, 20, of 246 Crease, was charged with possession of marijuana for the purpose of trafficking. Police found 30 bags containing a total of 1½ pounds of marijuana.

Larsen told police he had bought the drugs in Vancouver for $275 and was planning on doubling his money in Victoria.

Larsen was remanded by Judge William Ostler until Sept. 20 for a pre-sentence report and sentence.

★ ★ ★

Robin Van Hecke, 21, of 525 Sumas, was sentenced to three months in jail and 18 months probation for possession of marijuana.

He was checked by police on Johnson Street July 16.

He was given a three-month concurrent jail sentence for breach of probation. Van Hecke had been put on probation in March, 1973, on a charge of trafficking in a narcotic. One of the conditions of the probation was that he refrain from the use of drugs.

Gregor Scott Myers, 22, of 352 Moss, was fined $250 for possession of marijuana.

Police searched the house and found Myers with a mouthful of marijuana.

★ ★ ★

Gordon Lahay, 20, of 5535 Ruston, was fined $75 for possession of marijuana and received a suspended sentence and one year probation for possession of MDA.

Lahay was searched by police on Douglas Street Aug. 19.

★ ★ ★

Lionel Edwards, 65, of 2780 Spencer, was fined $75 for shoplifting from a department store Tuesday. He took a 59-cent can of gasoline additive.

★ ★ ★

Two Montreal men were charged jointly with breaking and entering and theft at two Victoria area homes Aug. 18.

Edward Langlois, 22, and Phillip Lemieux, 21, broke into one home on Bewdley Ave. and stole some souvenir German marks and French franks, police said. Later that night, they broke into a Hadfield Street home and stole a clock, a radio, jewellry and cash worth a total of about $200.

Langlois was sentenced to one year in jail. Lemieux was given a suspended sentence and 18 months probation because "it is his first conviction for a criminal offence and he was under the strong influence of a co-accused," Judge Oslter said.

★ ★ ★

Terrance Joseph Lundihn, 18, of Vancouver, was sentenced to three months in jail for breaking and entering, and theft of $47 worth of goods and cash from a Victoria home Aug. 25. Lundihn was also given three month concurrent sentence for breach of probation.

★ ★ ★

Leo Eugene Overby, 17, of 3344 Hazlewood, was fined $250 for possession of stolen property worth more than $200.

Police said Overby was found Oct. 24, 1972, with a stolen clock, a radio, a tape player and tapes and other small items, worth a total of $300. The goods had been stolen from a Metchosin Road home earlier that month.

★ ★ ★

Allan Brielsman, an inmate of William Head prison, was sentenced to two years in jail for stealing $700 worth of copper wire from a Prince George, B.C. Hydro yard June 16.

The two-year sentence will be served after the term Brielsman is serving for violation of parole.

★ ★ ★

Two men were given jail terms for impaired driving.

Eugene Joseph Chamberland, 59, of 1770 Fort, was sentenced to 14 days for impaired driving on Pandora Avenue, Nov. 18, 1972.

Adrian James Lebrun, 23, of Ladysmith, was sentenced to six days for impaired driving on Kings Road Sept. 2.

Public Notice

IN THE MATTER OF DISPOSAL OF ZENITH COLOR TELEVISIONS

TAKE NOTICE

Chartered public accountant has instructed that we mark down drastically all our color TV stock that has been on hand over a specified time. This has enabled us to offer to the public at this time a limited quantity of brand new Zenith 26" Color Consoles with Mediterranean and Scandinavian style cabinets at the never heard of low price of $699. Values to $900. All sets brand new, some still in their original crates and fully guaranteed. Will be sold on a first come, first serve basis. No dealers please. No phone orders. Personal shopping only.

APPLY TO

MAIS FURNITURE AND APPLIANCES LTD.

1821 COOK STREET, VICTORIA, B.C.

IT'S

KILSHAWS

1115 Fort Street

AUCTION

Over 350 Lots

Furnishings

Rugs and

Appliances

FRIDAY

7:00 p.m.

Kilshaws

Auctioneers Ltd.

1115 Fort St. 384-6441

Toe-stepping Hanna shoes pave the way to school and on

Walk on. Along the natural byways of back-to-school and back-to-fall. Only this year is a little different. You'll have a pair of friends to guide you. A set of comfortable Hanna shoes. And you are going to feel good. Knowing they're in fashion. The best of the young. In sizes from 5½ to 9.

A. Shiny Young Feet growing up with 2" wedge soles. T-strap in the Shirley Temple tradition. Basic black.

B. Fall Naturals have 3-eyelet tie. Black with tan trim and laces.

C. Dancing Favourites tie it all up in 4 eyelets. 2" wedge sole goes easy. Black crinkle with red stitching.

Teen Shoes, Floor of Fashion

EATON'S

Store Information 382-7141

Store Hours: Daily 9 a.m. to 5:30 p.m.; Shop Thursday and Friday 9 a.m. to 9 p.m.

SKYLAB CREW SUN-WATCHING

HOUSTON (UPI) — As gaseous explosions more powerful than a hydrogen bomb were spotted on the sun, Skylab's astronauts today kept close watch on earth's energy source to gather information on why the eruptions cause disruptions of global communications.

Alan Bean, Owen Garriott and Jack Lousma began their full day of sun-watching right after wakeup at 7:21 a.m. EDT and planned to stay at the controls of powerful telescopes during every revolution.

The pilots were also asked to snap pictures of natural resources from Arizona to Lake Superior as they continued to pack the last third of their 59-day flight with scientific research.

A period of relative calm for the earth's nearest star had been predicted during the last three weeks of the mission, but the astronauts Wednesday caught two flares or giant eruptions of gases off the sun on film and expected to photograph more.

A trained solar physicist, Garriott was manning the controls when one of the flares started, and tracked it through its rise and fall.

Diplomat Fingered in Tokyo Abduction

TOKYO (WP) — Exactly four weeks after the strong-arm abduction of exile leader Kim Dae Jung from a Tokyo hotel, Japanese authorities fingered a South Korean diplomat Wednesday as a prime suspect in the kidnapping and declared it is now undeniable that "a Korean government agency" was involved.

Snowballing disclosures, official statements and related actions appeared to be propelling Japan and South Korea toward a showdown in the politically volatile case.

The Republic of Korea government refused an official Japanese demand that the suspected diplomat be made available for police questioning, and gave no indication that it is ready to free the abducted Korean opposition leader from the virtual house arrest he is under in Seoul.

The question of what to do now was reported under consideration by South Korean president Park Chung Hee. If he seeks to continue an uncompromising stand despite mounting evidence that his government's officials and operatives did the kidnap job, a very strong Japanese reaction seems unavoidable.

Because of the Kim case, Japan has already postponed a ministerial-level meeting previously planned for this week to set the agenda for the next round of economic aid to South Korea. It was freely predicted that further and stronger actions will be taken if the confrontation cannot be quickly eased.

The governments of the two countries, both close allies of the United States, are anxious to avoid a damaging and perhaps dangerous rupture of their alliance. But questions of pride and honor — known in this part of the world as "face" — are now publicly at issue, making the problem increasingly serious.

Kim Dae Jung, the narrowly defeated challenger in the 1971 Korean presidential race, had been living in self-imposed exile in Japan and the United States since Park arrested his domestic opponents and seized total power last Oct. 17. Four weeks ago today, on Aug. 8, Kim was bound, gagged and blindfolded in a Tokyo hotel and forcibly taken to Seoul where he was placed under police restraint.

In response to official inquiries from Japan, the South Korean government repeatedly denied that it had any prior knowledge of or connection with the abduction of its most outspoken and articulate critic.

At the same time, tire fused Japanese repeated requests that Kim be returned to Japan to aid in the police investigation.

Wednesday Japanese police disclosed that fingerprints matching those of Kim Dong Woon first secretary of the Korean embassy here, had been found in the hotel room into which the opposition leader had been shoved in the early minutes of his abduction Aug. 8. Police also disclosed that they have located two Japanese men who shared a brief elevator ride with Kim Dae Jung and his abductors on the way out of the Tokyo hotel — and that the two eyewitnesses had picked out the embassy first secretary from photographs of suspected abductors.

Japan's top law enforcement officer, Director General Mikio Takahashi of the National Police Agency, declared that the evidence against the embassy first secretary would be sufficient to obtain an arrest warrant if he were a Japanese private citizen rather than a diplomat.

COOKING TO SAVE YOUR HEART

Too many fatty foods can be *deadly* to the heart and blood vessels. But how can you lower the amount of cholesterol and fats entering your system — and still make your meals nutritious and appetizing? September Reader's Digest shows you how! Here's a tempting variety of "low-fat" menus and recipes . . . plus advice on food buying and preparation . . . and a cholesterol chart that lets you adapt your own favorite recipes. Learn how to control the amount of fat in *your* family's diet. Don't miss COOKING TO SAVE YOUR HEART — one of 35 articles and features in the September Reader's Digest. At your newsstand today!

Alcohol Tax: Million a Day

OTTAWA (CP) — The federal government received more than $426 million in excise tax from sales of beer, wine and psirits during 1972-73 and spent $335,235 under the non-medical use of drugs program to combat alcoholism.

These figures were released Wednesday in the Commons in reply to a written question by Barry Mather (NDP — Surrey-White Rock). Mather said in an interview later the federal government receives more than $1 million a day from alcohol, but spends less than one-tenth of one per cent of that to combat alcoholism, which can be considered one of the country's most pressing social problems.

Health Minister Marc Lalonde said in a written reply that no estimates could be made of the costs of care of alcoholics in hospitals, halfway houses and other institutions.

He said only that there was "a considerable amount spent annually on the treatment of alcoholics," but "it was impossible to isolate such costs."

Mather said the government must recognize that "alcohol is the most overused drug in the country."

"There's no way you can estimate the social costs of drunkenness or the loss to the economy. Yet the government spends peanuts."

The reply to Mather also showed that $287,000 was spent on anti-alcoholism programs or on research thrugh health grants and medical research grants.

The $426 million did not include sales taxes imposed by the excise taxes and did not include provincial taxes from alcohol.

Pot Crop Wipe-Out

ORILLIA, Ont. (CP) — Provincial police and RCMP say they used chain saws to cut down almost four tons of marijuana plants with a street value of about $1.5 million after raiding a farm near here Tuesday.

An RCMP spokesman said seven policemen worked for more than 12 hours until 1 a.m. Wednesday to cut down the plants.

"They were like trees. Some were 10 feet tall."

Three three-ton trucks were used to cart away the plants — total weight: 7,431 pounds — to an undisclosed location where they were destroyed by burning.

Charged with cultivation of a restricted plant and possession of marijuana for the purpose of trafficking are brothers Ronald Stewart Vinkle, 26, of Orillia, and Donald Edward Vinkle, 27, of the Orillia area. Charged with possession of marijuana for the purpose of trafficking is Paul Donnelly, 30, of Toronto.

'Wanton Killing Spree'

CASSIAR (CP) — John Lewandowski of Cassiar and Daniel Clements, a Manitoba resident, were fined a total of $2,300 following a hunting trip which a fish and wildlife official called "a wanton killing spree."

The men killed three cow caribou in closed season and abandoned the carcasses, court was told.

They pleaded guilty and were fined $700 for each animal killed plus $50 each for hunting without licences. Clements was fined another $100 for hunting without a guide.

Gerry Paull, a fish and wildlife officer, Tuesday called the trip "a wanton killing spree."

He said application will be made for a five-year suspension of hunting licences for the two men.

A conservation officer discovered the offence while patrolling by helicopter.

PRISON GUARDS JELLY

CHELMSFORD, England (Reuter) — Prison authorities are keeping a strict eye on jelly supplies in a jail canteen. Prisoners are using it to make liquor.

The governor of a prison in this eastern England town said he is trying to stamp out illicit brewing of liquor by convicts after nearly a gallon of "hooch" was confiscated last week.

He described the prisoners' cocktail as "very raw stuff" and said they are making it from yeast smuggled in by visitors and jam from the jail's canteen.

SPECIAL

1973 Ford ¾ TON CUSTOM TRUCK and VANGUARD CAMPER SALE

SUBURBAN

3377 DOUGLAS AT SAANICH RD. 386-6131

Many Happy Returns.

CANADIAN DISTILLERS LTD.

EATON'S 749 VIEW ST.

Store Information 382-7141 Downtown

Warehouse Store

Shop Thursday 9 a.m. to 9 p.m.

Mostly One-of-a-Kind — Subject to Prior Sale

It Pays to Shop Eaton's Warehouse Store — We use our buying power to bring you transit claims, discontinued lines, older models, seconds, demonstrators and new merchandise, and YOU gain the savings plus Eaton's "Goods Satisfactory or Money Refunded" Guarantee.

MAJOR APPLIANCES

9 cu. ft. Indiset Refrigerator
Compact size that offers you push-button defrost, cross-the-top freezer, meat keeper and full width crisper. White only. Each 168.88

30" McClary Electric Range
Fully automatic, has two 8" elements and two 6" elements, infinite heat control, removable oven door, panel light, rotisserie, window in oven door and handy storage bin. Each 258.88

McClary Automatic Washer
Heavy duty model with 2 speeds, 5 different water temperature selections, water level control, spiralator agitator, liquid dispenser container, lint trap, white porcelain tub and porcelain top. White. Each 328.88
Harvest Gold 10.00 extra

Matching McClary Dryer
Heavy duty model with 4 heat selections; regular, permanent press, special and automatic cycle. You select degree of dryness desired from maximum to minimum, dryer shuts off automatically. Each 199.88
Harvest Gold 10.00 extra

Clearance Group of Appliances

Viking Refrigerator
14 cu. ft. frost-free, two-door model, with twin crispers, adjustable shelves. White only. 2 only. Each 319.88

Viking Refrigerator
16 cu. ft. frost-free model, has two doors, similar to model above. 1 only 339.88
1 only, in avocado, 349.88

24" McClary Range
Slightly damaged range with pull-out elements, removable oven door, infinite heat switches, automatic Vari-broil. Avocado. 3 only. Each 159.95

Moffat Automatic Washer
Slight damage to side of cabinet. Harvest gold. 1 only. 258.88

DINETTE SUITES

Group includes various styles in dinette suites and dining room suites.

1 Only — 5-pce. Dinette Suite
With oval table measuring 30"x48" opening to 60". With chromium-plated legs, Arborite top in yellow. Comes with 4 green chairs. Set 69.95

7-pce. Dining Room Suite
Reg. 379.95. Modern design in walnut veneer, Includes table, size 36"x64", with 4 chairs upholstered with black vinyl seats, 48" buffet with 2 doors and 3 drawers. Hutch top has one shelf and glass sliding doors. Suite 349.95

5-pce. Apartment-Size Dinette Table
36" in diameter with two leaves that open the table to 60" diameter. Four high-back chairs in supported vinyl. Set 109.95

5-pce. Dinette Set
Walnut Arborite table top measures 30"x36", opens to 48". Four supported vinyl floral patterned chairs. Set 74.95

7-pce. Dinette Set
With marble Arborite table top measuring 36"r48", opens to 72"; white legs. Six chairs have supported vinyl cover, criss-cross frame. Set 109.95

RECLINING CHAIRS
Wide selection of styles and covers in this new group of chairs by Berkline.
Comfortable living room or den chairs, covers include Naugahyde, nylon and combinations of both. Various decorator colors.
Each 104.95 to 189.95

LIVING ROOM SUITES

Tuxedo Style 2-Pce. Suite
Chesterfield and chair have pleated back and seat. Elegant oyster white crushed velvet cover. Suite 359.95

Colonial Style 2-pce. Suite
Styled with wing back, semi-detached cushions, Lawton arm, box skirt. Linen cover in attractive colonial print. Suite 419.95

2-pce. Contemporary-Design Suite
With pleated back, rolled arms, deep-tufted back, Dencor Foam T cushions, 100% nylon cover in floral patterns. Suite 359.99

BEDROOM SUITES

3-pce. Spanish Style Suite
Double dresser with mirror, 4-drawer chest and panel headboard. Drawers have centre guides and interlocking sides. Suite 359.99

3-pce. Bedroom Suite
Spanish design. 66" triple dresser with twin mirrors, man's chest has two large drawers and doors enclosing 3 drawers, Oak finish, antique handles. Suite 429.95

Open Stock Bedroom Furniture
Modern design with walnut finish Arborite tops and drawer fronts, metal handles.
9-drawer dresser with mirror, each 104.95
6-drawer dresser with mirror, each 89.94
4-drawer chest, each 49.95
3-drawer single dresser with mirror, each 62.95
Radio headboard bed, each 49.95

SLEEPING UNITS

Bunk Beds
Attractive maple finished frames . . . complete with spring filled mattress, safety ladder and rail. Set 144.99

Continental Bed Units
3'3" size . . . includes 252-coil mattress, posture box and set of legs. Unit 59.95

Continental Bed Units
3'3" size . . . includes 312-coil mattress with flexalator spring. Schroll top on mattress. Some covers have slight water damage. Unit 74.95

Clearance of Mattresses — Springs

Shop early for best choice of oddment group — mostly One-of-a-Kind

Simmons Sleep King Unit, Reg. 169.00, 1 only 3'3" x 6'6" 109.00
Sealy Posturepedic Mattress — 4'0" 109.00
Box Spring — Damaged side. 3'3". 5.00
Posturepedic Box Spring, Reg. 109.95 Slightly soiled. 3'3" x 6'6". 60.00
Simmons Orthopedic Box Spring, Reg. 99.95 — Each 49.95 to 69.95
Moderne Posture Box Spring, Reg. 29.95. 4 only — Each 24.95
Simmons Embassy Box Spring, Reg. 59.95 to 134.50, 2 only — 3'3" size. Each 59.95
Sealy Posturepedic Box Spring, Reg. 99.95 — 3'3". Each 54.95
Beauty Rest Mattress, Reg. 140.00 — 3'0". Each 84.95
Simmons Cambridge Box Spring, Reg. 49.00 — 3'3". Each 34.95
Sealy Healthguard Mattress, Reg. 69.95 — 3'3". Each 49.95
Embassy Unit, Reg. 159.95 — 3'3". Each 134.95
Simmons Beauty Rest Mattress, Reg. 109.95 — Slightly soiled. 4'6". Each 84.95
Quiltmaster Box Spring, Reg. 44.95, 4 only — 3'3". Each 39.95
Sealy Deluxe Box Spring, Reg. 49.95 — 3'3" Each 30.00
Beauty Rest Box Spring, Reg. 89.00 to 115.00 — 3'3". Each 40.00
FirmGuard Box Spring, Reg. 79.95 — 3'3". Each 40.00
Simmons Princess Box Spring, Reg. 49.95 — 3'3". Each 30.00
Sealy Denton Box Spring, Reg. 39.95 — 3'3". Each 25.00
Simmons Debonaire Box Spring, Reg. 59.95 — Each 30.00
Simmons Sleep King Unit, Reg. 135.00 — 3'3". Each 109.00
Simmons Orthopedic Box Spring, Reg. 69.95 — Each 30.00
Sealy Posturepedic Unit, Reg. 279.95 — 5' x 6'8". Each 239.95
Sealy Jubilee Box Spring, Reg. 44.95 — 3'3". Each 30.00
Sealy Posturepedic Mattress, Reg. 159.95 — 5' x 6'8". Each 119.95

1 Hour No-Cost Parking Next Door in Civic Parking Garage

Personal Shopping Only
Please Arrange for the Cartage Company of Your Choice

WEATHER
Tonight: Partial Clearing, Cool
Friday: Becoming Sunny, Warmer

Victoria Times

TODAY'S NEWS TODAY
Classified 386-2121
News 382-3131

90th YEAR, No. 75 ★★★ VICTORIA, B.C., THURSDAY, SEPTEMBER 6, 1973 15 CENTS DAILY, 20 CENTS SATURDAY

GREENPEACE PROTESTS

Six members of the NDP caucus today confronted a visiting delegation from the French national assembly visiting B.C. and formally protested French nuclear testing in the South Pacific.

The Canadian government Wednesday formally demanded that France conduct an investigation into the boarding of the protest vessel Greenpeace III by French sailors in the South Pacific last month.

In a 20-minute meeting, External Affairs Minister Mitchell Sharp gave ambassador Jacques Viot a "firm note of protest" asking for the investigation, a spokesman said.

The meeting here took place in the Speaker's office of the Legislature where the five-man French commission was presented with a protest document and press clippings of the French seizure of the Greenpeace.

"This is to advise the French National Assembly, through you," the statement read, "that the government of the province of British Columbia deplores, and will continue to deplore your government's testing of nuclear de-

Continued on Page 2

B.C. Industry Caught In Rail Strike Grip

Times News Services

B.C. railworkers snarled Canada's national railways for the fifth straight day today and the walkout was beginning to have serious effects on industry across the province.

More than 80 per cent of the port of Vancouver has been idled by the strike and Cominco Ltd. announced it will completely shut down its Trail operation Friday, throwing 2,000 men out of work.

Closure of some pulp mills in B.C. is imminent, said Fred Noonan, vice-president of the Council of Forest Industries. The mills have been unable to obtain necessary chemicals since the strike began several weeks ago.

Despite the situation, Labor Minister John Munro said Wednesday the federal government will not immediately enforce a law passed last Saturday designed to end the strikes.

Failure to obey the law could bring up to two years in prison, Munro pointed out, and he wants to make certain union members are aware of this.

The B.C. workers were joined by members of several shopcraft unions in Winnipeg, who left their jobs today at CNR's Symington Yards in a protest move that left the railway's main switching yards tied up.

The walkout began at mid-morning, apparently spontaneously and without union sanction. A similar protest hit the CN shop in suburban Transcona earlier today.

While the protests halted Winnipeg CN operations, shopcraft workers in Thunder Bay continued to picket rail yards.

Vancouver Island railways went back into operation this morning but freight movement was hampered by the continuing walkout in Vancouver.

The Carrier Princess frieight ferry was back in service, carrying trucks between Vancouver and Swartz Bay. However, rail freight barges were not being unloaded at the Vancouver end.

A CP Rail spokesman said that while all Vancouver Island crews were working, the amount of freight moved would be limited until the Vancouver crews return to work.

The Esquimalt and Nanaimo dayliner was back on normal schedules, making its first runs in nearly two weeks.

The provincial highways department, meanwhile, has agreed to make government trucks available to help move the backlog of feed grains, the British Columbia Federation of Agriculture said today.

The action was the result of a plea from B.C. farmers.

Details of the agreement were worked out at the deputy minister level.

The trucks will be available on a standby basis to be used where needed. They could be used to bring feed into B.C. from Alberta or to carry feed short distances from elevators to mills.

Richard Hubber-Richard, vice-president of Neptune Terminals Ltd., the port of Vancouver's largest shiploader, said more than 80 per cent of the port has been idled by the rail strike and the disruption is causing countries importing Canadian goods to reconsider sales using the Vancouver port.

Continued on Page 2

BOTH DOLLAR, POUND FALL

LONDON (Reuter) — The U.S. dollar and the pound sterling came under heavy pressure on Western European foreign exchange mar-

In London, sterling plunged below the $2.38 (U.S.) level briefly this morning—a loss of nearly 4½ cents from Wednesday—before recovering slightly to the $2.39 level on the London currency market.

In Canada today the pound sterling was down 7-100 at $2.43 33-100.

Boyle Murder Charge

Times News Services

PITTSBURGH — Tony Boyle, former United Mine Workers president, was charged with murder today in the 1969 slayings of UMW rival Joseph Yablonski and Yablonski's wife and daughter.

A federal grand jury, meanwhile, indicted Boyle on a charge of conspiring to kill Yablonski in order to deprive the reform leader of his rights to participate in union affairs.

Shortly after the announcement of the indictments, Boyle was taken into custody in Washington.

"I don't know what it's all about," Boyle said as he was led from a downtown law office where he had given a deposition in a civil suit involving the union.

Boyle had no other comment as he was led past a throng of reporters and into a waiting car.

Yablonski's son, Joseph Jr., a lawyer, was among those present at the deposition when Boyle was taken into custody. He also had no immediate comment.

Boyle was charged in the federal indictment on a single conspiracy count which alleged that the deaths of Yablonski's wife and daughter also resulted from the plot.

The charges were based on allegations from William Turnblazer, a middle-level UMW official who was quoted in an affidavit accompanying the state murder charges as saying that Boyle "initiated and instigated a plan to assassinate and murder" Yablonski, authorities said.

The state warrants were filed today in Washington, Pa., 20 miles southwest of Pittsburgh.

Their contents were outlined by Jess Costa, Washington County district attorney.

One warrant sets forth the murder charges against Boyle, 71, who rose to power under the tutelage of the late UMW leader John L. Lewis and who was defeated for re-election last year.

The other warrant outlines murder charges against Turnblazer.

Seven persons have either been convicted or pleaded guilty in the Yablonski killings, described in confessions and other evidence as a complex plot that was nearly given away by poor planning and, in its final moments, was nearly bungled by a jammed gun.

Indian summer day Wednesday had few takers at Willows beach

DRIEST YEAR EVER RECORDED

Victoria continues to have its driest year in 86 years of records.

The city has received only half its normal rainfall.

The Gonzales observatory has recorded 6.6 inches of rain, 6.8 inches below normal. The airport weather office has had 9.66 inches, 8.4 inches below normal.

In 40 days before Aug. 16 the area had no significant rainfall, the longest dry spell since 1926.

Wednesday was not only dry, but was one of the warmest days of the year here, with a high of 85 at the airport.

No records were broken here Wednesday, but record maximum temperatures for September were reported at Vancouver airport with 84, Abbotsford with 93 and Nanaimo with 90. The Vancouver airport reading was the hottest this year.

August in the greater Victoria area was colder than any previous August on record, with a mean temperature of just 57.7.

Outlook for Friday and Saturday is warm and sunny, says the weather office, but there's a storm hanging over the Aleutian Islands that could move south and bring the area clouds around Sunday.

Medical School Eyed

By DON VIPOND
Times Staff

One of the recommendations being considered by consultants studying health care in British Columbia is establishment of a new-style medical school in Victoria.

There is only one medical school in British Columbia, at the University of B.C. in Vancouver, and the province has relied for years on attracting doctors from other provinces and countries to meet the needs of an expanding population.

A source close to Dr. Richard Foulkes, who is heading the year-long study, said the concept being examined is a medical school in the city emphasizing use of practising doctors as teachers and medical students working closer to patients, in hospital and clinic settings.

The Foulkes report, anticipated to be in three volumes and to be supported by about 15 technical studies, is due on the desk of Health Minister Dennis Cocke at the end of the month.

The policy of "doctor-draining" has produced sporadic criticism from both the profession and politicians in recent years and the UBC meds school has announced the size of first-year classes, already being expanded from 80 to 120, will be enlarged further to ultimately accept 160.

The B.C. College of Physicians and Surgeons has been adding doctors to its rolls at the rate of about 250 a year.

The Victoria Medical Society, which represents about 300 doctors in Greater Victoria, has had a medical school committee since 1967 when a federal health study mentioned Victoria as a possible site for a second medical school in the province.

Asked about developments today, Dr. Robert Lane, committee chairman, said the matter will go before the membership next month.

The tentative proposal of the committee is to establish first-year meds training at the University of Victoria initially, pre-clinical studies which can be given by a science faculty.

Only one meeting with the university has been held on the subject so far, he said.

Lane said he believes a med school along the lines under consideration by Foulkes and emphasizing training of family doctors could ultimately emerge at Victoria and would win general support from the local medical community.

TRAVELLERS GET SHOTS

Times News Services

TORONTO — Emergency cholera vaccinations are being given at Toronto International Airport to travellers to Italy and Greece.

All incoming travellers from Italy and Greece are also being checked by a quarantine officer.

One child who entered Canada following a visit to Italy is in hospital here under observation for possible cholera; however, initial tests for cholera have proved negative.

Women Spark Riot

SANTIAGO (AP) — Teargas fumes clung to Santiago today after hours of rioting caused by a women's demonstration demanding that Marxist President Salvador Allende resign.

At least 35 persons were injured in the capital. In Los Angeles, 400 miles to the south, a senator from Allende's Socialist party was stoned and cut about the face and hands when he tried to drive through a roadblock thrown up by striking truck owners.

Rioting raged through the centre of Santiago for three hours Wednesday evening after riot police broke up the women's rally that drew more than 100,000 persons to Alameda Avenue in front of Catholic University.

Many in the throng were middle-class, middle-age women in slacks and walking shoes. But there were also hundreds of youths wearing plastic construction helmets and handkerchief masks and armed with chains, sacks of rocks and wooden staves.

Meanwhile, several thousand government supporters massed in front of the presidential palace 10 blocks away, where 150,000 leftists held a rally without violence Tuesday to mark the third anniversy of Allende's election.

Trouble erupted when militants from both sides started marching toward each other on Alameda Avenue. Hundreds of riot police formed a human wall between the mobs, then unleashed scores of tear-gas grenades in both directions and sprayed demonstrators and bystanders with water cannons.

In Argentina, meanwhile, leftist guerrillas captured a military supply centre less than a mile from the centre of Bueno Aires and held it under police and army siege for five hours today.

NEWS BRIEFS

Time Limit Set

WASHINGTON (AP) — U.S. District Court Judge John Sirica today granted the White House until Sept. 24 to file an answer to the Senate Watergate committee's suit seeking access to secret tapes of presidential conversations.

Double Target

BELFAST (UPI) — Gunmen today tried to assassinate policemen in Belfast and in the Irish Republic today in what police spokesman said could be the start of an Irish Republican Army campaign against police in both Irelands.

Capital Besieged

PHNOM PENH (UPI) — A squad of guerrilla troops infiltrated into Kompang Cham today under the cover of intense artillery fire and battled government defenders in the streets of the besieged provincial capital.

Embassy Gunmen Bargain Way Out

PARIS (AP) — A team of Palestinian gunmen bargained their way out of the Saudi Arabian embassy after a 27-hour siege today. They then flew off, presumably for an Arab capital, still holding what authorities said were six Arab hostages.

The five-man squad released four women from captivity under the terms of the agreement they reached with French authorities in exchange for free passage out of France. The release came after continuous bargaining during which the Palestinians threatened almost hourly to kill the hostages.

No one was hurt during the exchange of hostages and the Palestinians' trip in a grey minibus from the embassy to Le Bourget Airport where a Syrian Airlines jet was waiting for them. Police said it took off for an unknown destination at 2:21 p.m. (9:21 a.m. EDT) with the five Palestinians, six hostages and 12 crew members aboard.

There was no confirmation, but nurses who examined two French women after their release said the Palestinians told their captives they wanted to go to Baghdad. The Iraqi ambassador here, who agreed to become a hostage for the trip to the airport, also was released.

"They kept telling us they were idealists not terrorists," said Francoise Goussault, one of the hostages, after her release.

Mrs. Goussault, a former wife of British peer Lord Ashley, was asked if she was terrified.

She replied, "Not all the time."

Oops! Make That a Surplus

OTTAWA (CP) — Statistics Canada accidentally turned the nation's hefty 1973 foreign trade surplus into a whopping deficit Wednesday — but fortunately the $1.7-billion error was only an easily corrected slip of a minus sign.

"We just caught it," a spokesman told a caller who asked how a total of $14 billion in Canadian exports versus $13.2 billion worth of imports could add up to a trade deficit of $840.8 million for the first seven months of the year.

Canada's trade balance so far this year actually was a surplus of $840.8 million but a minus sign was accidentally dropped in front of the figure in Wednesday's report.

INDEX

	Page
Births, Deaths	25
Classified	25-34
Comics	24
Entertainment	14
Finance	10, 11
Sports	12, 13, 16
TV, Radio	26

Minor Quake Hits Alaska

PALMER, Alaska (AP) — A "moderate" earthquake was felt strongly in Valdez and Anchorage early today but no damage was immediately reported, accddording to the observatory here.

An observatory spokesman said the quake registered 5.5 on the Richter scale and "was felt very strongly in Valdez."

The quake's epicentre was in Prince William Sound, 35 miles southwest of Valdez and 100 miles southeast of Anchorage.

Nixon Had Own Brother's Phone Tapped

By BOB WOODWARD
and CARL BERNSTEIN
Washington Post

WASHINGTON — Acting on direct orders from President Nixon, the Secret Service wiretapped the telephone of the president's brother, businessman F. Donald Nixon, for more than a year, according to four highly reliable sources.

The president ordered his brother wiretapped during Nixon's first term because he feared that Donald Nixon's various financial activities might bring embarrassment to the administration, the sources said. Wiretapping apparently was the only means by which the president felt confident of monitoring what his brother was doing, according to the sources, who include government investigators and a Nixon administration official.

President Nixon's decision to have his brother placed under electronic surveillance was partly based on concern about Donald Nixon's involvement with the financial empire of billionaire Howard Hughes, according to one of the sources.

The wiretap on Donald Nixon was only one of several conducted by the secret service on orders from either the president or White House aides who said they were acting in the president's behalf, according to two of the sources. The names of the other persons wiretapped and the reasons for the surveillance could not be learned.

The wiretaps were handled by the Secret Service's technical security division, the same unit that also installed and maintained the elaborate, secret taping system which President Nixon used to automatically record all conversations in his offices and on his telephones.

A spokesman for the Secret Service, Jack Warner, said Wednesday that the Secret Service would not comment on the matter. Donald Nixon was reported out of the country Wednesday and not available for comment.

According to the sources, the office of special Watergate prosecutor Archibald Cox has received information about the Secret Service wire taps, including the one on Donald Nixon. A spokesman for Cox's office also declined comment Wednesday.

The Nixon tap, as well as some or all of the other electronic surveillance conducted by the Secret Service, was apparently unrelated to national security, according to the sources. Unless there was some legitimate national security justification for the taps, the sources said, they would appear to be illegal.

The Watergate committee hearings, meanwhile, will resume in about two weeks under pressure from the Senate and constituents to bring them to a close by Nov. 1, according to sources close to the committee.

Interviews with members of the committee and its staff indicate that the hearings will resume about Sept. 18, that the seven-member committee probably will remain together rather than split up to conduct the final two phases of its public sessions and that Nov. 1 is regarded as the "target date" for concluding the hearings.

TORONTO MARKET TRADING

In addition to Canadian Press stock reports, bond and mutual fund prices, market quotations also are supplied by the following firms or agencies: Investment Dealers' Association of Canada, Richardson Securities, Royal Bank of Canada, Pemberton Securities, A. E. Ames & Co., Annett Mackay Ltd., Bongard Leslie & Co. Ltd., and Vancouver Stock Exchange.

Distributed by CP
Toronto Stock Exchange—Sept. 6

Quotations in cents unless marked $. z—Odd lot, xd—Ex-dividend, xr—Ex-rights, xw—Ex-warrants. Net change is from previous board-lot closing sale.

Stock	Sales	High	Low	1:40 p.m.	Net Ch'ge
A—B					
Abitibi	19900	$12⅞	12⅝	12¾	+ ¼
Acme Gas	5500	12½	12	12½	+1½
Acres Ltd	392	$14	13¾	13¾	— ¼
Acres A pr	100	$44⅝	44⅝	44⅝	+ ⅛
Acres wt	200	185	185	185	—20
Advocate	z25	145	130	130	
Agnico E	1250	550	530	535	
Akaitcho	1000	115	115	115	— 4
Albany	7300	107	105	105	— 1
Alf East G	2450	790	775	790	+ 5
Alta Gas A	2770	$12⅛	12	12	— ⅛
Alta GC p	90	71	71	71	
Alta Nat	1640	$20	19¾	20	+ ½
Alcan	15249	$33⅞	33½	33¾	
Alcan pr	z50	$27	27	27	
Algo Cent	135	$15¼	15⅛	15⅛	
Algoma St	3030	$18¾	18⅝	18¾	
Allarco Dv	35	$6	5⅞	5⅞	
Alliance B	100	$8¾	8¾	8¾	
Alminex	1000	60	670	680	+10
Alp alnd	700	$8¼	8	8¼	+ ¼
Am Larder	2500	82	80	82	
Am Leduc	5500	6	6	6	+ ½
A Quasar P	100	$12	12	12	— ½
Anglo-cn	2505	$16½	16¼	16½	+ ¼
Anglo- cpr	1265	$24½	24	24	
Ang CT 4½	100	$27¾	27⅝	27⅝	— ⅜
Ang Ruyn	500	107	107	107	— 3
Ang U Dev	1400	95	95	95	
Aquitaine	2825	$22¾	22½	22¾	— ¼
Argus C pr	200	$12¼	12¼	12¼	
Asamera	800	$11¾	11½	11½	
Asbestos	150	$14⅞	14⅞	14⅞	— ⅛
Ashland C	100	$11½	11½	11½	— ¼
Atco Ind	500	$12⅞	12⅞	12⅞	— ⅛
Atl C Cop	500	58	58	58	— 2
Auto El	885	$6⅛	6	6	— ⅛
Avoca M	4000	105	105	105	
Bad Boy	900	$8½	8⅜	8½	+ ⅛
Banister C	600	$23¾	23½	23¾	
Bankeno	1700	690	680	685	+10
Bank Mtl	439#	$18⅝	18⅝	18⅝	— ⅛
Bank N S	2800	$35	34⅞	34⅞	+ ⅛
B Cdn Nat	1765	$17¾	17½	17½	— ⅛
Barbr-Ell	100	$34	34	34	
Barex	1100	10	9	9	
Bartaco	200	210	210	210	
Bary Expl	1000	69	68	69	— 1
Baton B	1300	$9⅝	9½	9⅝	— ⅛
Becker B p	500	$5¾	5¾	5¾	
Belding w	1000	30	30	30	— 2
Bell Canad	4455	$41	40⅝	40⅞	— ⅛
Bell A pr	111	$45⅝	45⅝	45⅝	+ ⅛
Bell Knit	400	280	275	280	+10
Betim	2210	$14½	14½	14½	— ⅛
Biltmore A	100	400	400	400	
Biltmore B	100	400	400	400	
Blackwod A	100	$5⅞	5⅞	5⅞	
Block Bros	250	270	270	270	
Bomac A	225	$7¼	7¼	7¼	+ ½
Bonza I	10400	271	270	270	
Bounty Ex	9229	61	57	61	+ 3
Bovis Cor	400	205	205	205	—10
Bow Valy	2475	$34⅛	33¼	34⅛	
BP Can	1460	$15¾	15⅝	15¾	
Bralor Res	2000	220	215	215	
Bramalea	1800	480	480	480	
Brenda M	1600	710	685	710	+30
Brinco	1554	$5⅝	5½	5⅝	+ ⅛
BC Forest	1520	$19¾	19½	19¾	+ ⅞
BC Sugar p	z50	$14	14	14	
BC Phone	25	$50¼	50¼	50¼	
BCPh 4⅝ p	25	$53	53	53	
BCPh 4¾ p	25	$56½	56½	56½	— 1
BCPh 1956	25	$57½	57½	57½	
BCP 7.04 p	1000	$21½	21½	21½	+ ⅛
Broul R	z200	38½	38½	38½	
Bruck B	200	$7⅞	7⅞	7⅞	— ⅛
Brunsk	10200	505	500	500	— 5
Budd Auto	275	$14	13⅞	14	+ ¼
Bushnell	900	$10½	10⅜	10½	+ ⅛
C—E					
Cad Dev	120	$12	12	12	— ¾
Cal Pow	630	$23⅝	23½	23½	— ⅛
Cal P 4 p	z10	$54½	54½	54½	
Cal P 4½ p	z15	$63¼	61½	63¼	
Calmor IB	z250	55	55	55	
Cambrid g	700	$14⅜	14¼	14⅜	+ ⅛
Camflo	5600	785	775	775	
Cam Chib	2000	700	690	700	+10
Camp RL	320	$52	51⅛	51⅛	+ ⅛
Campeau	200	$8	8	8	
Can Cem L	325	$14	14	14	
C Cem L p	100	$17⅞	17⅞	17⅞	— ⅛
C Geother	5948	210	205	208	— 2
Can Malt A	100	$27½	27½	27½	+ ¼
C Nor West	4271	830	800	825	+30
C Pakrs C	z50	$20¾	20⅝	20¾	
Can Perm	440	$17⅞	17⅞	17⅞	
C Safway p	z15	$82	82	82	
CS Pete	7700	480	475	475	— 5
CSL pr	800	425	425	425	+ 5
C Tung	8100	250	245	246	+ 1
C Bonanza	3000	204	200	200	—10
Cdn Brew	1930	445	440	440	
C Brew Ap	25	$25¼	25¼	25¼	+ ¼
C Brew Bp	50	$29⅝	29⅝	29⅝	
C Cablesy	9250	$16	16	16	
Cdn Can A	200	$9¾	9¾	9¾	— ⅛
Cdn Cel	5000	$5⅜	5⅜	5½	— ⅛
C CMan A	200	$22	22	22	— 2
C Ex Gas	1200	320	320	320	
CG Invest	75	$75	75	75	
C Homestd	4300	735	725	730	—10
C Hydr	400	$7⅞	7¾	7⅞	+ ⅛
C Hydr pr	z50	$13½	13½	13½	
C Imp Bank	1985	$30⅝	30⅝	30½	— ¼
C Ind Gas	5971	$7⅞	7⅝	7⅞	+ ⅛
CIL	400	$15¼	15¼	15¼	+ 3
C Lencou r	4000	18	18	18	
CLI Pete	500	16	16	16	
C Merrill	z20	555	555	555	
C Occdental	400	$12¾	12⅝	12⅝	— ⅛
CP Inve pr	2025	$30½	30¼	30¼	— ¼
CP Inve w	2910	235	230	230	+ 5
CP Ltd	12789	$16¾	16⅝	16¾	+ ⅛
CPL A p	500	$10½	10½	10½	
C Reserve	300	570	560	570	+10
Cdn Salt	1000	$15	15	15	— ⅜
C Sup O	11600	$54¾	54¾	54¾	— ¼
Cdn Tire A	4955	49¾	49½	49⅝	— ¼
CUtilies	200	$10¾	10¾	10¾	— ¼
C Util w	1200	285	275	285	
C Vickers	100	$17	17	17	—3⅜
Canron	z48	$20	20	20	
Capit Div	500	38	38	38	— 2
Carma D	100	$9	9	9	
Carrier JD	300	305	305	305	
Cassiar	300	$11½	11½	11½	+ ⅛
CC Yachts	450	355	340	350	— 5
Celanese	1200	470	460	460	
Celan 175 p	290	$19¼	19¼	19¼	— ¼
Cent Pat	1000	100	100	100	+ 1
CFCN	850	$8¾	8¾	8¾	
Chmly	38900	365	350	350	—10
Chesvi	59000	24½	22	22	— 2
Chib Kay	3500	32	31	32	
Chieftan D	900	$11¼	11	11¼	+ ¼
Chimo	3000	110	110	110	
Chrysler	5900	$24¼	24	24¼	+ ⅛
Coch Will	500	95	95	95	— 1
Cominco	2663	$32	31½	32	+ ¼
Com Cap	125	320	320	320	
C Holiday I	1210	$10⅛	10	10	
Computel	6500	$10¼	9⅞	10¼	+ ⅞
Conduits	100	5	5	5	
Congas	1000	75	75	75	+ 4
Conn Chm	200	$6½	6½	6½	— ⅛
Conn Bath	3428	$26½	26	26½	+ ⅝
Con Bath p	500	$18¾	18⅝	18½	
C Bah w	11900	105	90	105	+15
C Bath 68 w	1025	$14	13⅞	14	
Con Bld g	1000	270	270	270	— 5
Co nFardy	2200	55	55	55	—
CDurm	11900	69	67	69	+ 2
C Marbe n	2000	90	87	90	+ 5
C Morisn	4650	174	172	172	— 3
C Neg	12000	2½	2½	2½	
C Rambler	1300	365	350	360	+20
C Rexspar	z100	21	21	21	
Con Textile	100	400	400	400	
Con Distrb	430	$22	22	22	
Cons Gas	2090	$15½	15⅜	15½	
Con Glass	900	$9½	9⅛	9⅛	— ⅛
Conwest	200	480	480	480	—20
Cooper C	100	$10½	10½	10½	+ ¼
Cop Fields	100	150	150	150	+ 2
Corby B	300	$20¾	20¾	20¾	+ ½
Cornat Ind	7050	495	460	475	+10
Cornat pr	100	$23½	23½	23½	
Coronin p	1300	405	400	400	
Corp Food	8300	475	475	475	+ 5
Coseka R	1700	285	276	285	+ 3
Courvan	1000	12	12	12	— ½
Craig Bit	300	260	260	260	
Craigmt	1775	780	770	780	+ 5
Crain R L	z17	$10¼	10¼	10¼	
Crestbrk	530	$9¾	9½	9½	+ ⅛
Crush Intl	950	$13	12¾	12¾	— ⅜
Dalmy A	100	$7	7	7	— ¼
Dawson D	300	$6¾	6¾	6¾	— ¼
Debbid B p	115	$80	80	80	+ 1
Decca R	4604	780	780	780	
D Eldona	2000	43	43	43	
Deltan Ltd	100	475	475	475	—10
Denison	355	$38¼	38¼	38¼	— ⅜
Dicknsn	2200	335	325	330	—10
Distl Seag	910	$41⅜	41⅛	41¼	— ¼
Doman I	3030	$9¾	9½	9¾	+ ¼
Dome	500	$8	8	8	+ ½
Dome Pete	1165	$34¾	34½	34½	— ⅜
D Bridge	1000	$38⅞	38⅞	38⅞	— ⅛
D Explor	500	58	58	58	
Dofasco	7620	$28⅛	27⅞	28	
Dofasco p	25	$68½	68½	68½	
Dom Glass	100	$12½	12½	12½	
Dom Store	895	$14¼	14¼	14¼	— ⅜
D Textile	2675	$9	8⅞	9	
Domtar	3517	$22¾	22½	22¾	+ ⅜
Domtar pr	z50	$13⅞	13⅞	13⅞	
DRG Ltd A	900	$8½	8½	8½	
Dr Mc C A	1800	$13½	13½	13½	
Du Pont	1505	$29½	29½	29½	
Dustbane	100	$7	7	7	
Dylex L A	700	$7¼	7⅛	7¼	+ ⅛
Dynasty	3785	955	940	955	+ 5
East Mal	200	375	375	375	
East Sull	1000	266	266	266	
E-L Fin	220	$8⅝	8⅝	8⅝	
Electro ltd	700	$13⅜	13¼	13¼	— ⅛
Exquite pr	110	$7½	7½	7½	+ ½
F—J					
Fairview	200	$18½	18½	18½	
Falcon C	2460	$13½	13¼	13¼	— ¼
Falcon	1980	$75	74½	74½	— ½
Farm Mer	800	6	6	6	
Fed Ind Ltd	1000	6	6	6	
Fields S	200	$16¼	16¼	16¼	
F Mar	500	65	65	65	
Foodex S	700	$5¾	5¾	5¾	
Fort Relnc	2000	27	27	27	— 1
F Seasons	100	$7	7	7	
Francana	300	900	895	900	+10
Fraser	145	$21½	21½	21½	+ ½
Frobex	3271	33	32	32	— 3
Gaz Metr	700	430	430	430	—10
Gaz M 66w	220	73	73	73	
Gen Distrb	100	$12½	12½	12½	
GMC	223	$65	64¼	65	
Genstar L	455	$16	16	16	
Gnstar L w	300	425	425	425	
Gnt Mascot	6600	290	285	290	— 1
Gibraltar	3975	$13⅝	13¼	13⅝	+ ⅛
Goldund M	2830	129	115	129	+ 9
Goldray	1000	41	41	41	+ 1
Gozlan	1950	9	8⅞	9	+ ⅛
Graft Frs p	z50	$19	19	19	
Granby	100	$21	21	21	+ ½
Grandoc	560	370	365	365	
GL Nickl	1700	320	300	305	— 5
GL Paper	1640	$25¼	25	25¼	+ ¼
Gr Plains	300	$30	30	30	
Gt W Life	z20	$61½	61½	61½	
Gt West S	100	395	395	395	+10
Greb I B	400	$12½	12½	12½	+ ½
Greyhnd	510	$18¼	18¼	18¼	— ⅛
Guar Trst	150	$11	11	11	— ¼
Guard Cap	280	$51½	51½	51½	
Gulf Can	4774	$36¼	35⅝	36	— ⅜
Gulf Corp	1000	22	22	22	— ¼
Halifax D	1400	210	210	210	
Hambro C	3500	$5⅝	5⅜	5⅜	— ⅜
H Group	1800	8⅝	7¾	8	
Ham Tr pr	200	$17	17	17	— 1
Hnd C A pr	525	5	5	5	
Harris J S	500	380	370	380	— 5
Harveys F	1000	115	110	115	+ 5
Hawker S	2750	$5¼	5	5¼	+ ⅛
Hays Dna	500	$10¼	9⅞	9⅞	— ⅛
Highmont	1300	190	180	180	
Hollinger	825	$45¼	45	45¼	+ ¼
Ho OA	19527	$46⅜	45⅞	46⅜	+ ½
Home B	3243	45	44½	45	+ ½
Houston O	2610	330	325	325	
Huds Bay	5625	$26	25½	25⅝	+ ¼
H Bay Co	2562	$17¾	17½	17½	— ⅛
HB Oil Gas	1290	$50½	50	50½	+ ½
Hu-Pam	1000	23	23	23	+ 1
Huron Erl	1075	$28¾	28¼	28¾	+ ¾
Husky	21860	$25⅜	24⅝	25⅜	+ ⅝
Husky B pr	25	$41⅜	41⅜	41⅜	— ⅜
Husky D w	7900	890	860	890	+50
Husky E w	1700	$11⅞	10⅜	11⅛	+ ½
Hydra Ex	5500	24	23	24	+ 2
IAC	1500	$16⅞	16¼	16¾	— ⅛
IAC 4½ p	125	$62	60½	60½	— 1
Imaco	1540	$30½	30	30	
Imasco A p	z35	390	390	390	
Imp Life	270	$105	100	101	+ 1
Imp O	43004	$44⅞	43⅞	44¾	+ ⅞
Ind Adhes	100	17	17	17	
Inland G p	z50	$12½	12½	12½	
Inter-City	210	485	485	485	+ 5
Inter C B p	400	$18	18	18	
Inter C A w	6800	260	260	260	+ 5
Intrmetco	200	420	420	420	+ 5
IBM	76	$297	297	297	+ 3
IMC	360	$33¼	33¼	33¼	— ¾
Int Mogul	125	$13½	13½	13½	
I Mogul A	100	$20	20	20	— ½
Inco	17770	$33¼	32¾	33⅛	+ ⅛
I Obask	37500	42	39	41	+ 1
Interpool	1450	$18	17⅝	17¾	
Int Div	300	170	170	170	
Intpr Pipe	7025	$23¾	23¼	23½	— ⅜
Int Pipe w	750	885	850	850	—10
Ipsco	961	$12⅞	12⅝	12⅝	
Inter Tech	500	29½	29½	29½	
Inv Group	800	$9¾	9¾	9¾	— ⅛
Inv G A	12200	$9⅜	9¼	9¼	+ ⅛
Inv Grp $ p	200	$19¼	19¼	19¼	
Iron Bay T	501	360	360	360	
Irwin T A	1000	8¼	7½	8⅛	+ ⅜
Iso	4400	210	206	208	
IU Intl	2923	$25⅜	25	25¼	+ ⅛
Ivaco Ind	1010	$12	11⅞	11⅞	
IWC Com	600	245	235	235	—10
Jannock	353	$6¾	6⅝	6⅝	
Jannock A	300	$13¼	13¼	13¼	— ⅛
Jannock B	625	$12¾	12⅝	12¾	+ ⅛
Janok 6 p	220	$67½	67½	67½	
Janoc D	z12	$6½	6½	6½	
Jelex	2000	18	18	18	
Joliet	1000	22½	22½	22½	
Jorex Ltd	5300	95	90	95	— 1
K—N					
Kaiser Re	2000	320	320	320	+ 5
Kaps Tr	18825	5⅝	5	5⅛	—1⅛
Keen Ind	500	13	13	13	— ¼
Keeprite B	360	10	10	10	
Kelly D A	z100	5½	5½	5½	
Kerr Add	956	$12⅛	12	12	
Kelly D A	z100	5½	5½	5½	
Kerr Add	956	$12⅛	12	12	
K Anacon	3000	31	31	31	— 1
Kilembe	100	215	215	215	
Kirk Min	5600	4	4	4	— ½
Koffler W	1000	190	190	190	— 5
Labatt	1180	$25⅜	24¼	24¼	—1¼
Labatt pr	250	$25¼	25	25	— ¼
Lallaw	10625	$13½	13¼	13⅜	
LOnt Cem	100	345	345	345	+10
La Luz	400	290	290	290	+ 5
Lasitr Km	z125	95	85	85	
Laura Sec	126	$8	8	8	
Lau F 2.00	100	$23⅞	23⅞	23⅞	— ⅛
Leigh Inst	525	$6½	6⅜	6½	— ⅛
Levy A pr	100	$6⅜	6⅜	6⅜	+ ¼
Life Inv A	2240	340	325	325	+ 5
Life Inv A	8000	25	22	22	+ 2
LL Lac	277	210	210	210	
Lob Co A	700	$5¾	5¾	5¾	
Lob Co B	1050	$5⅝	5⅝	5⅝	— ⅛
Lob Co pr	125	$27⅝	27⅝	27⅝	— ⅛
Lob G A pr	600	$17⅞	17¾	17¾	— ¼
Lo bG B pr	275	$18¼	18¼	18¼	
Lochiel	6200	280	275	280	+ 5
Loeb M	z50	420	420	420	
Lost River	200	455	455	455	
Lytton M	1821	225	212	220	+5
Maclarn A	400	$26	26	26	+ ⅛
Maclarn B	600	$27	27	27	
MB Lf d	4275	$32⅞	32⅜	32¾	+ ¼
Madlin	19138	510	475	480	—10
Madsen	1000	118	118	118	— 3
Magna Int	z25	9¾	9¾	9¾	
Magnetics	200	80	80	80	
Magnum	100	$22	22	22	
Malor H D	319	315	310	310	— 5
Man Bar	3000	60	60	60	+ 5
M Lf Mills	700	$19	19	19	
Maritime	z10	$18¾	18¾	18¾	
Martim A p	100	$10	10	10	
Markboro	510	$10⅜	10⅜	10⅜	— ⅛
Markel F	400	$7¼	7⅛	7¼	+ ⅛
Martin	7000	30	28	29½	— ½
Mas F	11772	$23⅜	23⅛	23⅜	+ ¼
Matchan	500	10	10	10	+ ½
Mattgm I	100	$32½	32½	32½	
Mc Intyre	z40	$54	54	54	
McLaghlin	300	$16⅝	16	16⅝	+1⅛
McLagn w	100	895	895	895	+45
MDS Hlth	200	375	375	375	+ 5
Melchers	200	$7¾	7⅝	7⅝	— ⅜
MEPC w	500	305	305	305	
Mercantil	1130	$24¾	24¾	24¾	
Merland E	100	223	223	223	— 2
Met Stores	300	$17¼	17¼	17¼	
Met Str 67 p	z50	$18	18	18	
MICC	200	$31	31	31	
Microsyst	188	$8⅞	8⅞	8⅞	+ ⅛
Midcon	800	70	70	70	— 8
Milt Group	300	355	355	355	— 5
Mindamr	3200	485	475	480	—10
MLW Wor	z25	$17⅜	17⅜	17⅜	
Molson A	3290	$23⅜	23¼	23¼	— ½
Mon Inv	100	$7¾	7¾	7¾	
Monarc W	700	340	340	340	
Montrey A	500	62	62	62	— 2
Mtl Trust	300	$18½	18½	18½	— ¼
Moore	7200	$49¼	48½	49¼	+ ¾
MG In vp	100	$15½	15½	15½	+ ¼
Multi-Mi	5000	36	35	35	— 1
Murphy	174	$8⅞	8⅞	8⅞	— ⅛
Murritt P	200	215	215	215	— 5
Mymar M	z7	37	37	37	
NaChrs I	1200	$7⅞	7¾	7¾	— ⅛
Nat Groc p	100	$23	23	23	
Neles Enf	400	225	210	210	—15
Nat Trust	1060	$21½	21½	21½	+ ¼
NBU Mine	200	265	265	265	—10
Neonex	4400	310	305	305	— 5
NB Tel	100	$14	14	14	
Newconx	100	500	500	500	
N Dimens	500	15½	15½	15½	
N Goldvue	2000	16	16	16	
Newnor	5000	10½	10½	10½	+ 1
N Provid D	1000	28	28	28	
N Que Ragl	100	575	575	575	+25
N Sen	14000	10	9½	9½	
Nia Wire B	z50	$14	14	14	
Nick Rim	8000	11	11	11	+ 1
Noble M	1600	105	103	103	— 2
Nor Acme	5000	12	11½	11½	+ ½
Noranda A	1100	$51⅛	50⅞	51	— ⅛
Norlex e	See list below.				
NC Oils	300	705	705	705	
N Canada	1000	71	71	71	
Nor Ctl G	3200	$9⅝	9½	9⅝	+ ⅛
Nor Ctl B p	1375	$21⅜	21½	21½	
Nor Cl 150 p	300	$21⅛	21	21	— ¼
Nor Tar pr	z25	22	22	22	
Northgat	1250	580	575	575	—10
Northid	4900	25	24	25	
Nowsco W	525	$10¼	10⅛	10⅛	— ⅛
NRD Min	7700	58	58	58	+ 3
NSI Mark	1400	175	170	175	+ 5
Numac	3675	$18	17⅛	17⅝	— ⅛
NW Fin	521	200	200	200	
O—S					
Oakwood P	8900	238	232	232	— 2
Obrien	52850	165	163	165	+ 3
Ocelot Ind	z50	470	470	470	
Oil Patch	100	320	320	320	—20
Orchan	500	470	470	470	+ 5
Orlando R	100	$10⅜	10⅜	10⅜	— ⅛
OSF Ind	350	$8½	8½	8½	+ ¼
Oshawa A	2200	$8⅞	8⅝	8⅞	+ ¼
Pac Pete	z50	$32	32	32	
Pa cWest A	2300	$10¾	10½	10½	+ ½
Page Pet	2900	350	340	340	—15
Pamour	100	550	550	550	+20
Pancana I	1100	210	210	210	—20
Pan Centr	2050	230	225	225	— 5
P Ocean	11950	$15⅜	15	15⅛	— ⅛
PanCdn P	300	$14⅜	14⅜	14⅜	
Patino N V	1006	22	22	22	
Pe Ben O	325	$7¼	7¼	7¼	+ ¼
Peerless	100	$7½	7½	7½	
Pembin A	200	405	405	405	+ 5
Pennant	1534	325	315	315	— 5
P Dept S	250	$11½	11½	11½	
Petrofina	z6	$24⅜	24⅜	24⅜	
Petrol	500	137	137	137	
Peyto O	10650	660	660	660	+ 5
Phillips C b	z100	$11¼	11¼	11¼	
Pick row	6000	77	76	76	— 2
Pine Point	760	$35⅞	35¾	35¾	
Pinnacle P	6000	26	25	25	— 1
Place G	5000	58	58	58	— 1
Placer	5925	$27	26¾	27	
Pow Corp	635	$11	11	11	— ⅛
Prairie Oil	100	800	800	800	+35
Pre Cable	z25	$11	11	11	
Preston	z30	$12	11⅞	12	+ ⅛
Pric eCom	2135	$15¾	15⅜	15½	
Puma P w	500	68	68	68	+ 8
Pure Silv	9900	219	210	219	+10
Q Brdcast	200	400	400	400	
Que Man	2000	13	13	13	+1½
Q Sturg	10500	330	325	325	
Que Tel	z5	$16	16	16	
Quenswer	100	395	395	395	— 5
Quinte C	1000	75	65	75	
Ram	500	245	245	245	+ 5
Ranger	2650	$33	32¾	33	
Rank Org	100	$10½	10½	10½	— ⅛
Rapid Dta	6800	$8⅛	7⅜	8⅛	+ ¾
Rayrock	100	120	120	120	— 5
Realty C A	300	$5	5	5	
Reed Oslr A	300	$10¼	10⅛	10¼	+ ⅛
Rembrant	500	$8¼	8	8¼	
Res Servic	800	340	335	335	+10
Revelstk	1140	$11⅜	11¼	11¼	— ¼
Rileys D	725	145	145	145	+10
Rio Algom	700	$27	27	27	
RLittle	1100	400	400	400	
Rolland	800	$8⅞	8⅞	8⅞	
Roman	550	860	860	860	— 5
Rothman	150	$14½	14½	14½	
Rothm A p	50	$81	81	81	— 1
Rothm 2p	200	$17⅝	17⅝	17⅝	— ⅛
Rothmn w	1000	340	340	340

Victoria Times
THURSDAY, SEPT. 6, 1973 17
SECOND SECTION

Ring! Ring! Ring! Ring!

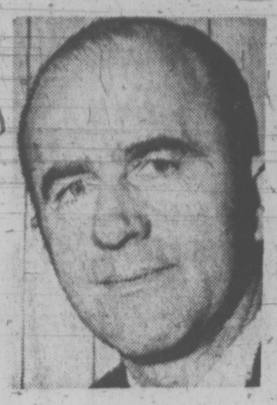

SCHIBLI
. . . wrings hands

By DON VIPOND
Times Staff

If someone at the Victoria switchboard of B.C. Telephone Company has a persistent ringing in his ear, the source is John Schibli and he's peeved.

But Schibli, who is local president of the Carpenters Union, hasn't had much luck with the phone — even when phoning in complaints about phone service — so he has written the president of B.C. Tel outlining his troubles.

A copy of the letter was read at the Victoria Labor Council meeting Wednesday night, and delegates endorsed its sentiments.

Schibli's problem is trying to reach the operator to place long distance calls.

"For instance, on the morning of Aug. 22 I made some six attempts to reach the operator for two important long distance calls and eventually gave up in disgust," he wrote.

"I have counted up to 20 'rings' before reaching an operator and one of my colleagues has counted 24 rings, surely a ridiculous situation."

On Aug. 27, needing a job site listing on Johnson Street "and knowing I could rely on the usual delay," he kept a log of his efforts to get the number.

★ ★ ★

"Called '113' on our line 383-0812 at 11 a.m. and I let it ring continuously until 11:15 a.m., then tried '113' on line 383-8116.

"I let that ring for five minutes, gave up and tried on line 383-1022. After three minutes of continuous ringing I called the operator, got through to her after 65 seconds and after she connected me with '113' I finally got the information required but not before waiting a further 60 seconds.

"This adds up to over 25 minutes waiting time to get this particular local information."

Schibli's letter says many other complaints could be added to the list and a phoned complaint about the service has failed to bring the improvement promised.

"To the contrary; I think it can be stated fairly that delays in reaching an operator are getting longer and more frequent."

He says in a P.S. that his criticism is not directed at "your overworked employees, for whom I have the highest regard."

His final paragraph:

"To put it very bluntly: the service that your company is providing is very poor and appears to be deteriorating rapidly.

"I certainly will take every opportunity to encourage an early government takeover . . ."

Shotguns in Park Protested

By HUMPHRY DAVY
Times Staff

Citizen groups today lashed out at the Capital Regional District for allowing hunting in East Sooke Park, a favorite walking area for Victorians during the fall.

The provincial fish and wildlife branch is also criticized for "symrpathizing" with the policy.

A petition, supported by several organizations, is being raised to protest the move.

The regional parks committee decided Wednesday to allow hunting in the park with shotguns only on the grounds it could not enforce a complete ban. There have been no curbs in the past.

Mayor Frances Elford of Oak Bay, chairman of the committee, said she would raise the matter again at the next committee meeting.

"I'm opposed to hunting in the park," she said. "There could be serious accidents. The committee acted on the advice of its experts. But I'm not satisfied."

The board's decision throws open to hunters the widely visited Aylard Farm, the eastern entrance of the park, where there are tame deer and other wildlife.

Robert Page, president of the Victoria Outdoor Club, said the reason for not imposing a hunting ban in the park is senseless.

"If you only approved laws that could be enforced then the majority of laws in B.C. would have to be abolished," he said.

"Laws are passed because the majority of citizens are honest and respect them," he said. "They also act as a restraint for the irresponsible. If they break the laws, they know they are in deep trouble."

He noted that the government has a hunting ban in Matheson Lake, a provincial park, about a mile from East Sooke Park.

"They don't keep a man there to see that the law is enforced," he pointed out.

Mary Larsen, president of the East Sooke Ratepayers Association, said a petition requesting the regional district to impose a hunting ban is being circulated.

"We will fight this matter to the end," she said.

She said in the past bullets have gone through people's homes.

"Only yesterday a man was nearly run over," she said. "He was laying on the road trying to shoot rabbits."

She said despite the regulation restricting hunting to shotguns, rifles are being used in the park.

"I heard rifle shots Wednesday," she said. "I know the difference between the sound of a rifle and a shotgun. I was taught how to handle guns years ago."

Mrs. C. E. Rushton, president of the Mt. Maquire Women's institute, said hunting in the park will attract irresponsible gun-happy people — not the bona-fide hunter.

"No bona-fide hunter will hunt in a park of this type," she said. "It will attract people who like shooting animals from cars or just for the sake of a target."

She urged the regional district to take prompt action to impose a hunting ban.

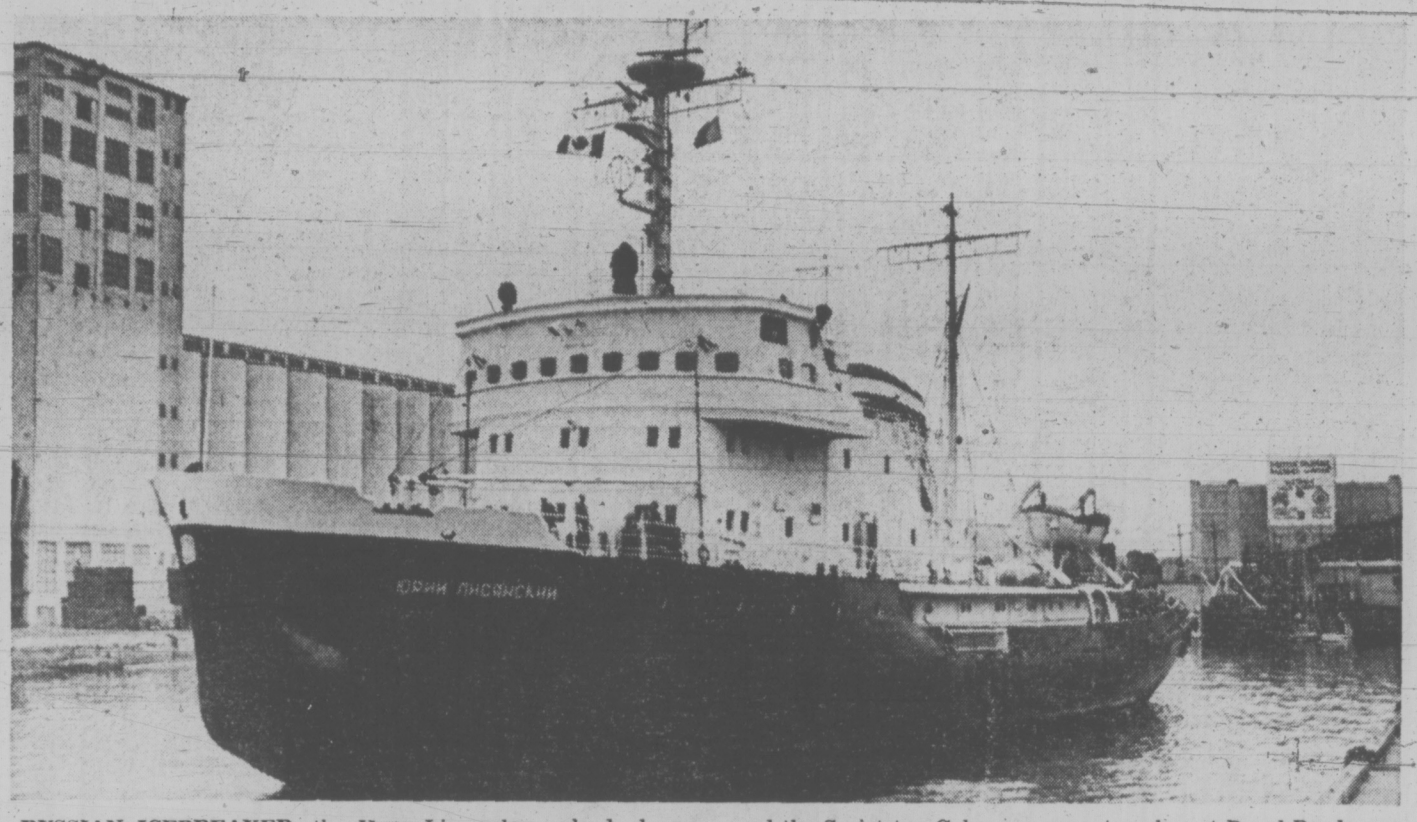

RUSSIAN ICEBREAKER, the Yury Lisyansky nudged alongside at Ogden Point today to take on fuel and other supplies. She and the Soviet tug Golovnoy, now at anchor at Royal Roads, are on their way home, hauling a floating dock. (Bill Halkett photo.)

Blood Need Acute

A Red Cross blood clinic official said today an emergency situation exists throughout British Columbia.

Owing to an "acute shortage," he said, all elective surgery may have to be cancelled in the province until supplies are built up again.

"It's a very critical situation," he said. "We have been sending donors direct to the hospitals for the past week or so because of this emergency."

Victoria donor clinics, originally scheduled for Sept. 17 and 18, have been moved up to Monday and Tuesday in an effort to ease the situation.

These will be held at Red Cross House each day from 1:30 to 4:30 p.m. and from 6:30 to 9 p.m.

The official said he hopes all donors who haven't donated since before June 18 will attend.

"We normally look for 125 donors," he said. "This time we would like 250."

He said the emergency came to a climax during the Labor Day weekend, brought about by a decline in donors at clinics on the mainland.

"We often face a situation like this after a holiday weekend," he said. "This is the second time this year. A few years ago, however, we were appealing after every holiday."

Food Profiteering Charged

YOUNG
". . . explaining needed"

By WAYNE HARDING
Times Staff

Some food processors are taking advantage of the food cost spiral to tack on extra profits, Phyllis Young, B.C. minister responsible for consumer affairs, charged Wednesday.

In an interview, Young cited two cases "which need some explaining."

During one three-month period this year, sales of B.C. Packers Ltd., were 3.3 per cent higher than in the same period in 1972 — but company profits were 147 per cent higher, she said.

Comparing two quarters in 1973 and 1972, she said B.C. Sugar Refinery sales were up 3.6 per cent while the company's profits were up 61.8 per cent, according to her figures.

"There are a lot of large food processors who have taken advantage of the shortage of food by adding additional profits to their prices rather than just passing on their additional costs," she claimed.

Commenting on the federal government's plan to extend subsidies to hold the price of milk and bread, Young said the plan will work in such a way that the rich will pay more for these products than the poor, their higher contribution being made through income tax.

"But it's not the complete answer," she added. "The long-term solution is to increase production by creating agricultural policy which will encourage farmers to produce more and to stay on the land."

Shortage of food throughout the world remains the major cause of rapidly increasing food costs, she said.

She cited adverse weather conditions throughout the world, the disappearance of the Humboldt Current causing the loss of the South Pacific anchovie yield amounting to four per cent of the world's protein supply, the loss of the spring soy bean crop in the U.S. due to flooding, and crop failures in China and the Soviet Union as causes of the major food shortage facing all countries.

"Agencies of the U.N. predicted in 1963 that there would be a world-wide food shortage this year," Young says. "But they were not heeded."

PENINSULA SEEKS WATER SOLUTION

Communities on the Saanich Peninsula joined in an appeal to the Capital regional board Wednesday for help in meeting their growing water supply problems.

But some directors, led by Victoria Mayor Peter Pollen, suggested Central Saanich, North Saanich and Sidney councils would get faster results dealing directly with the Greater Victoria Water Board.

The board instructed chairman Jim Campbell to bring the Greater Victoria Water Board and the Saanich Peninsula communities together.

Ask The Times

Q. Could you give me the address of Paramount Studios. J. D.

A. You can write to Paramount Studios Inc., at 1013 Desmoins Blvd., Burbank, Calif., 90236.

Q. Which are the biggest unions in B.C.? L.B.M.

A. Although specific membership figures were not given, the last annual report of the provincial labor department said the International Woodworkers of America was the biggest union, followed by the B.C. Teachers' Federation, the B.C. Government Employees' Union and the Canadian Union of Public Employees.

Chinese School Support Put Down by Alderman

A city alderman confessed today he finds it difficult to orientate himself toward the significance of Chinese architecture, or the financial needs of the Chinese community in Victoria.

City council's finance committee chairman, Ald. Tom Christie, told fellow aldermen he can't see why the Chinese Public School on Fisgard should be considered of any special historical or architectural importance, just because it looks like "something that came from deep in the heart of China."

And Christie said he's not convinced the Chinese community needs any help from city taxpayers in maintaining the building.

"The Chinese community in the city of Victoria aren't exactly in the poor house," he said.

Under discussion was an application from the Chinese Consolidated Benevolent Association for exemption of $1,186 in 1974 property taxes.

In the letter to council, the association said it is proud of the old Chinese architecture and the building's contents reflecting past Chinese culture.

But the building needs extensive renovation, and revenue from school activities is only enough to cover actual operating expenses, the association said.

Ald. Percy Frampton and Ald. Bill Tindall were sympathetic to the request, but met some stern opposition from Christie.

"I would say that a large portion of downtown San Francisco could be classed as historical buildings. Do they get tax exemption?" he demanded.

Frampton's answer to that was that San Francisco's policies are irrelevant; what happens in Victoria is council's concern.

Back to the fray came Christie: "You seem to have leanings toward the Chinese. There are other ethnic groups in this city."

Finally the matter was tabled, with aldermen agreeing the association should be asked to provide a detailed accounting of the school's finances in support of its application.

TENANTS ORGANIZE

A provincial organization of tenants of public housing projects is being organized in B.C.

The drive began this week when 16 B.C. delegates returned from the first National Conference of Public Housing Tenants held in Quebec City on the Labor Day weekend.

The Victoria delegate was Mrs. Lou Jordison, president of the Blanshard Court Tenants' Association.

Mrs. Jordison said the provincial body will probably be formed in the next two months. It will encourage tenants to participate more fully in improving the quality of life in public housing.

The experience of tenants' associations indicated that "when people who live in a project are active in their association there is a general improvement in living standards."

She notes, for example, at Blanshard Court where there was once a serious juvenile crime problem, "there has not been one new referral to the probation service in the past four months."

"That's because we're actively involved in improving our standards ourselves," Mrs. Jordison said.

There are an estimated 40,000 persons living in public housing units in British Columbia. Most in Greater Vancouver but there are six public housing projects in Greater Victoria and one each in Port Alberni, Prince Rupert, Prince George, Kamloops and Penticton.

The Quebec City conference at which 275 delegates represented some 500,000 Canadians who live in public housing, was sponsored by Central Mortgage and Housing Corp. and provincial governments.

Guesthouse Fight Brews

By WAYNE HARDING
Times Staff

Shortly before it might have been saved as a "heritage home," time seems to have run out for Roccabella, an 89-year-old landmark at 777 Blanshard Street.

Paul Lamy, who has operated the guesthouse under lease for the past 11 years, says he will go to court to try to save the building.

But already the parks department has put up guards to protect boulevard trees that might be damaged when Roccabella is torn down to make way for a new apartment block.

Last month Lamy received two letters from the law firm of de Villiers and Co.; the first saying the owner, Mrs. Loretta G. Holmes of Las Vegas, Nev., had sold the property, and the second telling him he must close his business and vacate by Oct. 1.

Although Lamy has been leasing on a month-to-month basis, he claims Mrs. Holmes has promised him that he could operate the guesthouse up until 10 years after her death "as long as I pay the rent and keep the place in good condition."

Lamy says he has complied with these conditions.

He also says he has a letter from Mrs. Holmes making the promise and he will take this letter to court to fight the order to vacate. He has retained lawyer James Fisher.

Developer of the condominium apartment block is Park Pacific Investments Ltd.

Robert McAdams, president, confirms that the company has acquired the site and plans to build an apartment block there. But, because of extensive road work in the area at the present time, detailed plans for the new building have not been prepared.

He said he was not aware that Roccabella was considered a possible "heritage home". He said he favored the heritage home program and he wished "list would be drawn up — one that is practical, of course."

LAMY
. . . he has a letter

An application for rezoning to permit construction of an apartment on the site involving consolidation of an adjacent piece of property was turned down by city council earlier this year.

New plans, it is understood, would not involve consolidation of land and the plans would be consistent with existing regulations. Therefore, no approval need be sought from the council.

However, McAdams said, "we work with all city departments very closely."

Lamy has twice denied representatives of Park Pacific Investment entry to the premises since he was advised of the pending sale.

On one occasion the representative was from Lund's Auctioneers and Appraisers Ltd. who had been sent to appraise the furniture, Lamy believes.

Roccabella was built in 1884 for Miss Mary Jorand, a Swiss hoteliere, and opened as a guesthouse the following year. It was well known for its gardens during its early years, Lamy says and he had devoted much time and money in the past 11 years to restore the gardens and the Victoria decor "to make it the way it was in the beginning, a beautiful place."

The property was acquired by Mrs. Holmes in 1951.

It contains 25 guest rooms which Lamy rents out at moderate rates "to visitors who are not so wealthy," he says.

Ald. Sam Bawlf, who is developing the heritage home program for the city, said Tuesday Roccabella "definitely would be considered" on any list of buildings worth saving for their architectural or historic significance.

But "it probably is too late" to save Roccabella, Bawlf says, because the committee to determine heritage sites and take advantage of provincial legislation to save them has not yet been set up in Vic-

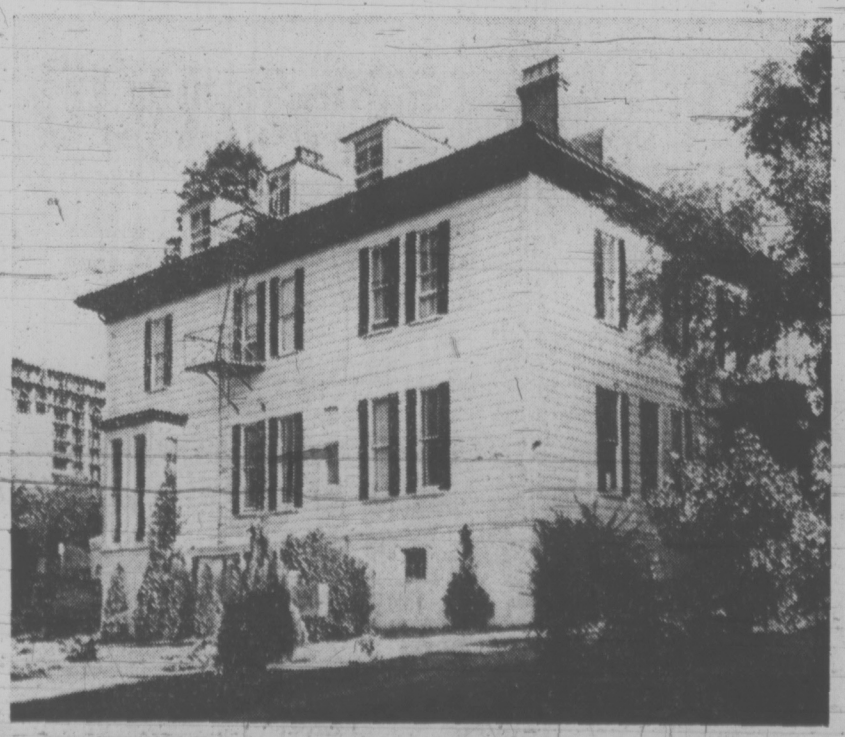

Roccabella: for visitors 'who are not so wealthy'

WEATHER
Tonight: Partial Clearing, Cool
Friday: Becoming Sunny, Warmer

Victoria Times

FINAL EDITION

90th YEAR, No. 75 — VICTORIA, B.C., THURSDAY, SEPTEMBER 6, 1973 — 15 CENTS DAILY, 20 CENTS SATURDAY

GREENPEACE PROTESTS

Six members of the NDP caucus today confronted a visiting delegation from the French national assembly visiting B.C. and formally protested French nuclear testing in the South Pacific.

The Canadian government Wednesday formally demanded that France conduct an investigation into the boarding of the protest vessel Greenpeace III by French sailors in the South Pacific last month.

In a 20-minute meeting, External Affairs Minister Mitchell Sharp gave ambassador Jacques Viot a "firm note of protest" asking for the investigation, a spokesman said.

The meeting here took place in the Speaker's office of the Legislature where the five-man French commission was presented with a protest document and press clippings of the French seizure of the Greenpeace.

"This is to advise the French National Assembly, through you," the statement read, "that the government of the province of British Columbia deplores, and will continue to deplore your government's testing of nuclear de-

Continued on Page 2

B.C. Industry Caught In Rail Strike Grip

Times News Services

B.C. railworkers snarled Canada's national railways for the fifth straight day today and the walkout was beginning to have serious effects on industry across the province.

More than 80 per cent of the port of Vancouver has been idled by the strike and Cominco Ltd. announced it will completely shut down its Trail operation Friday, throwing 2,000 men out of work.

Closure of some pulp mills in B.C. is imminent, said Fred Noonan, vice-president of the Council of Forest Industries. The mills have been unable to obtain necessary chemicals since the strike began several weeks ago.

Despite the situation, Labor Minister John Munro said Wednesday the federal government will not immediately enforce a law passed last Saturday designed to end the strikes.

Failure to obey the law could bring up to two years in prison, Munro pointed out, and he wants to make certain union members are aware of this.

The B.C. workers were joined by members of several shopcraft unions in Winnipeg, who left their jobs today at CNR's Symington Yards in a protest move that left the railway's main switching yards tied up.

The walkout began at mid-morning, apparently spontaneously and without union sanction. A similar protest hit the CN shop in suburban Transcona earlier today.

While the protests halted Winnipeg CN operations, shopcraft workers in Thunder Bay continued to picket rail yards.

Vancouver Island railways went back into operation this morning but freight movement was hampered by the continuing walkout in Vancouver.

The Carrier Princess freight ferry was back in service, carrying trucks between Vancouver and Swartz Bay. However, rail freight barges were not being unloaded at the Vancouver end.

A CP Rail spokesman said that while all Vancouver Island crews were working, the amount of freight moved would be limited until the Vancouver crews return to work.

The Esquimalt and Nanaimo dayliner was back on normal schedules, making its first runs in nearly two weeks.

The provincial highways department, meanwhile, has agreed to make government trucks available to help move the backlog of feed grains, the British Columbia Federation of Agriculture said today.

The action was the result of a plea from B.C. farmers.

Details of the agreement were worked out at the deputy minister level.

The trucks will be available on a standby basis to be used where needed. They could be used to bring feed into B.C. from Alberta or to carry feed short distances from elevators to mills.

Richard Hubber-Richard, vice-president of Neptune Terminals Ltd., the port of Vancouver's largest shiploader, said more than 80 per cent of the port has been idled by the rail strike and the disruption is causing countries importing Canadian goods to reconsider sales using the Vancouver port.

Continued on Page 2

BOTH DOLLAR, POUND FALL

LONDON (Reuter) — The U.S. dollar and the pound sterling came under heavy pressure on Western European foreign exchange markets today.

In London, sterling plunged below the $2.38 (U.S.) level briefly this morning—a loss of nearly 4½ cents from Wednesday—before recovering slightly to the $2.39 level on the London currency market.

In Canada today the pound sterling was down 7-100 at $2.43 33-100.

Boyle Murder Charge

Times News Services

PITTSBURGH — Tony Boyle, former United Mine Workers president, was charged with murder today in the 1969 slayings of UMW rival Joseph Yablonski and Yablonski's wife and daughter.

A federal grand jury, meanwhile, indicted Boyle on a charge of conspiring to kill Yablonski in order to deprive the reform leader of his rights to participate in union affairs.

Shortly after the announcement of the indictments, Boyle was taken into custody in Washington.

"I don't know what it's all about," Boyle said as he was led from a downtown law office where he had given a deposition in a civil suit involving the union.

Boyle had no other comment as he was led past a throng of reporters and into a waiting car.

Yablonski's son, Joseph Jr., a lawyer, was among those present at the deposition when Boyle was taken into custody. He also had no immediate comment.

Boyle was charged in the federal indictment on a single conspiracy count which alleged that the deaths of Yablonski's wife and daughter also resulted from the plot.

The charges were based on allegations from William Turnblazer, a middle-level UMW official who was quoted in an affidavit accompanying the state murder charges as saying that Boyle "initiated and instigated a plan to assassinate and murder" Yablonski, authorities said.

Their contents were outlined by Jess Costa, Washington County district attorney.

One warrant sets forth the murder charges against Boyle, 71, who rose to power under the tutelage of the late UMW leader John L. Lewis and who was defeated for re-election last year.

The other warrant outlines murder charges against Turnblazer.

Seven persons have either been convicted or pleaded guilty in the Yablonski killings, described in confessions and other evidence as a complex plot that was nearly given away by poor planning and, in its final moments, was nearly bungled by a jammed gun.

Indian summer day Wednesday had few takers at Willows beach

DRIEST YEAR EVER RECORDED

Today's light drizzle has done little to dampen a record-breaking dry spell in Victoria. The city is having its driest year in 86 years of records.

The city has received only half its normal rainfall.

The Gonzales observatory has recorded 6.6 inches of rain, 6.8 inches below normal. The airport weather office has had 9.66 inches, 8.4 inches below normal.

In 40 days before Aug. 16 the area had no significant rainfall, the longest dry spell since 1926.

Wednesday was not only dry, but was one of the warmest days of the year here, with a high of 85 at the airport.

No records were broken here Wednesday, but record maximum temperatures for September were reported at Vancouver airport with 84, Abbotsford with 93 and Nanaimo with 90. The Vancouver airport reading was the hottest this year.

August in the greater Victoria area was colder than any previous August on record, with a mean temperature of just 57.7.

Outlook for Friday and Saturday is warm and sunny, says the weather office, but there's a storm hanging over the Aleutian Islands that could move south and bring the area clouds around Sunday.

Medical School Eyed

By DON VIPOND
Times Staff

One of the recommendations being considered by consultants studying health care in British Columbia is establishment of a new-style medical school in Victoria.

There is only one medical school in British Columbia, at the University of B.C. in Vancouver, and the province has relied for years on attracting doctors from other provinces and countries to meet the needs of an expanding population.

A source close to Dr. Richard Foulkes, who is heading the year-long study, said the concept being examined is a medical school in the city emphasizing use of practising doctors as teachers and medical students working closer to patients, in hospital and clinic settings.

The Foulkes report, anticipated to be in three volumes and to be supported by about 15 technical studies, is due on the desk of Health Minister Dennis Cocke at the end of the month.

The policy of "doctor-draining" has produced sporadic criticism from both the profession and politicians in recent years and the UBC meds school has announced the size of first-year classes, already being expanded from 80 to 120, will be enlarged further to ultimately accept 160.

The B.C. College of Physicians and Surgeons has been adding doctors to its rolls at the rate of about 250 a year.

The Victoria Medical Society, which represents about 300 doctors in Greater Victoria, has had a medical school committee since 1967 when a federal health study mentioned Victoria as a possible site for a second medical school in the province.

Asked about developments today, Dr. Robert Lane, committee chairman, said the matter will go before the membership next month.

The tentative proposal of the committee is to establish first-year meds training at the University of Victoria initially, pre-clinical studies which can be given by a science faculty.

Only one meeting with the university has been held on the subject so far, he said.

Lane said he believes a med school along the lines under consideration by Foulkes and emphasizing training of family doctors could ultimately emerge at Victoria and would win general support from the local medical community.

Women Spark Riot

SANTIAGO (AP) — Teargas fumes clung to Santiago today after hours of rioting caused by a women's demonstration demanding that Marxist President Salvador Allende resign.

At least 35 persons were injured in the capital. In Los Angeles, 400 miles to the south, a senator from Allende's Socialist party was stoned and cut about the face and hands when he tried to drive through a roadblock thrown up by striking truck owners.

Rioting raged through the centre of Santiago for three hours Wednesday evening after riot police broke up the women's rally that drew more than 100,000 persons to Alameda Avenue in front of Catholic University.

Many in the throng were middle-class, middle-age women in slacks and walking shoes. But there were also hundreds of youths wearing plastic construction helmets and handkerchief masks and armed with chains, sacks of rocks and wooden staves.

Meanwhile, several thousand government supporters massed in front of the presidential palace 10 blocks away, where 150,000 leftists held a rally without violence Tuesday to mark the third anniversary of Allende's election.

Trouble erupted when militants from both sides started marching toward each other on Alameda Avenue. Hundreds of riot police formed a human wall between the mobs, then unleashed scores of tear-gas grenades in both directions and sprayed demonstrators and bystanders with water cannons.

In Argentina, meanwhile, leftist guerrillas captured a military supply centre less than a mile from the centre of Bueno Aires and held it under police and army siege for five hours today.

NEWS BRIEFS

Time Limit Set

WASHINGTON (AP) — U.S. District Court Judge John Sirica today granted the White House until Sept. 24 to file an answer to the Senate Watergate committee's suit seeking access to secret tapes of presidential conversations.

Double Target

BELFAST (UPI) — Gunmen today tried to assassinate policemen in Belfast and in the Irish Republic in what police spokesman said could be the start of an Irish Republican Army campaign against police in both Irelands.

Capital Besieged

PHNOM PENH (UPI) — A squad of guerrilla troops infiltrated into Kompang Cham today under the cover of intense artillery fire and battled government defenders in the streets of the besieged provincial capital.

Embassy Gunmen Bargain Way Out

PARIS (AP) — A team of Palestinian gunmen bargained their way out of the Saudi Arabian embassy after a 27-hour siege today. They then flew off, presumably for an Arab capital, still holding what authorities said were six Arab hostages.

The five-man squad released four women from captivity under the terms of the agreement they reached with French authorities in exchange for free passage out of France. The release came after continuous bargaining during which the Palestinians threatened almost hourly to kill the hostages.

No one was hurt during the exchange of hostages and the Palestinians' trip in a grey minibus from the embassy to Le Bourget Airport where a Syrian Airlines jet was waiting for them. Police said it took off for an unknown destination at 2:21 p.m. (6:21 a.m. PDT) with the five Palestinians, six hostages and 12 crew members aboard.

There was no confirmation, but nurses who examined two French women after their release said the Palestinians told their captives they wanted to go to Baghdad. The Iraqi ambassador here, who agreed to become a hostage for the trip to the airport, also was released.

"They kept telling us they were idealists not terrorists," said Francoise Goussault, one of the hostages, after her release.

Mrs. Goussault, a former wife of British peer Lord Ashley, was asked if she was terrified.

She replied, "Not all the time."

TRAVELLERS GET SHOTS

Times News Services

TORONTO — Emergency cholera vaccinations are being given at Toronto International Airport to travellers to Italy and Greece.

All incoming travellers from Italy and Greece are also being checked by a quarantine officer.

One child who entered Canada following a visit to Italy is in hospital here under observation for possible cholera; however, initial tests for cholera have proved negative.

Minor Quake Hits Alaska

PALMER, Alaska (AP) — A "moderate" earthquake was felt strongly in Valdez and Anchorage early today but no damage was immediately reported, according to the observatory here.

An observatory spokesman said the quake registered 5.5 on the Richter scale and "was felt very strongly in Valdez."

The quake's epicentre was in Prince William Sound, 35 miles southwest of Valdez and 100 miles southeast of Anchorage.

Oops! Make That a Surplus

OTTAWA (CP) — Statistics Canada accidentally turned the nation's hefty 1973 foreign trade surplus into a whopping deficit Wednesday — but fortunately the $1.7-billion error was only an easily corrected slip of a minus sign.

"We just caught it," a spokesman told a caller who asked how a total of $14 billion in Canadian exports versus $13.2 billion worth of imports could add up to a trade deficit of $840.8 million for the first seven months of the year.

Canada's trade balance so far this year actually was a surplus of $840.8 million but a minus sign was accidentally dropped in front of the figure in Wednesday's report.

Most Active Stocks

The following is a list of the most active stocks traded till 2 p.m. on the Vancouver Stock Exchange.

For complete listing see Page 10.

	Bid	Ch'ge
INDUSTRIALS		
Hobrough	1.55	— —
Thermo Plex	1.05	— —
Mercuria	.64	+.04
OILS		
Seneca	1.60	+.10
Rand Resources	1.63	—.17
Vargas	.23	—.01
MINES		
Henrietta	.22	+.05½
Green Eagle	.29	+.03
Silver Standard	2.30	—.08
Pinnacle	.21	— —
Casino	.72	—.06
Skalst	.22	—.02

Nixon Had Own Brother's Phone Tapped

By BOB WOODWARD and CARL BERNSTEIN
Washington Post

WASHINGTON — Acting on direct orders from President Nixon, the Secret Service wiretapped the telephone of the president's brother, businessman F. Donald Nixon, for more than a year, according to four highly reliable sources.

The president ordered his brother wiretapped during Nixon's first term because he feared that Donald Nixon's various financial activities might bring embarrassment to the administration, the sources said. Wiretapping apparently was the only means by which the president felt confident of monitoring what his brother was doing, according to the sources, who include government investigators and a Nixon administration official.

President Nixon's decision to have his brother placed under electronic surveillance was partly based on concern about Donald Nixon's involvement with the financial empire of billionaire Howard Hughes, according to one of the sources.

The wiretap on Donald Nixon was only one of several conducted by the secret service on orders from either the president or White House aides who said they were acting on the president's behalf, according to two of the sources. The names of the other persons wiretapped and the reasons for the surveillance could not be learned.

The wiretaps were handled by the Secret Service's technical security division, the same unit that installed and maintained the elaborate, secret taping system which President Nixon used to automatically record all conversations in his offices and on his telephones.

A spokesman for the Secret Service, Jack Warner, said Wednesday that the Secret Service would not comment on the matter. Donald Nixon was reported out of the country Wednesday and not available for comment.

According to the sources, the office of special Watergate prosecutor Archibald Cox has received information about the Secret Service wire taps, including the one on Donald Nixon. A spokesman for Cox's office also declined comment Wednesday.

The Nixon tap, as well as some or all of the other electronic surveillance conducted by the Secret Service, was apparently unrelated to national security, according to the sources. Unless there was some legitimate national security justification for the taps, the sources said, they would appear to be illegal.

The Watergate committee hearings, meanwhile, will resume in about two weeks under pressure from the Senate and constituents to bring them to a close by Nov. 1, according to sources close to the committee.

Interviews with members of the committee and its staff indicate that the hearings will resume about Sept. 18, that the seven-member committee probably will remain together rather than split up to conduct the final two phases of its public sessions and that Nov. 1 is regarded as the "target date" for concluding the hearings.

386-2121

CLASSIFIED ADVERTISING

386-2121

Vancouver Island's Largest Shopping Centre in Print

BOX REPLIES
All replies to private box numbers available from 8:00 a.m. to 5:30 p.m. Monday to Friday inclusive.
Victoria Press Box numbers available on request. Charge $2.00 and $3.50.

OFFICE HOURS
Classified Counter, 8:00 a.m. to 5:30 p.m. Business Office, 8:30 a.m. to 5:00 p.m. Monday to Friday inclusive.

* * *

OFFICE CLOSED SATURDAY

* * *

CLASSIFIED TELEPHONE HOURS
8:00 a.m. to 6:00 p.m. Monday to Saturday inclusive.

* * *

CLASSIFIED COPY DEADLINES
Regular classified advertisments may be placed at the counter, 8 a.m. to 5:30 p.m. on the day prior to publication, Monday to Friday inclusive. By telephone, 8:00 a.m. to 6:00 p.m. Monday to Saturday inclusive.
All classified semi-display copy must be in the possession of Victoria Press Ltd., 2621 Douglas Street, by 12 noon on the day prior to publication, with the exception of that copy for Sunday Colonist must be in by 12 noon Friday.

FULL COVERAGE CLASSIFIED RATES

REGULAR CLASSIFIED
LOCAL RATE
One day, 9c per word per day.
Three consecutive days, 8c per word per day.
Six consecutive days 7c per word per day.
1 6-pt. heading or white space allowed to be charged at 5 words.
Minimum advertisement 10 words and $1.00.
Each initial, sign, group or figures and abbreviation counts as one word.

SEMI-DISPLAY
LOCAL RATE
Ads requiring a style other than that mentioned above will be charged by the measured agate line (14 agate lines equal 1 inch).
One day, 42c per line, $5.88 inch.
Three consecutive days, 37c per line, $5.18 inch.
Six consecutive days, 32c per line, $4.48 inch.

NATIONAL RATE AND OUT-OF-PROVINCE RATE
Regular classified, 10c per word per day.
Semi-display, 50c per line per day.

Birth Notices $2.50 per insertion for standard message of 30 words or less. 8c each additional word or initial.
In Memoriam notices, Cards of Thanks, Death and Funeral Notices, 35c per line per day. Three consecutive days 90c.

Births, Deaths, In Memoriam Notices, Cards of Thanks, Personals not accepted by telephone.
Single paper rates on request.

SUBSCRIPTION RATES
Wherever carrier service in maintained, $3.00 per month.
By mail—
Canada, $3.50 per month, $10.00 per 3 months, $39.00 per year.
United States, $4.00 per month.
Saturday Only—
Canada, 25c per copy, $13.00 per year.
United States, 30c per copy, $15.60 per year.
Commonwealth and Foreign rates upon request.
Mail subscriptions are payable in advance.
Authorized as second class mail, Post Office Department, Ottawa.
Member Audit Bureau of Circulations.

TERMS OF PUBLICATION
The Victoria Press Ltd. shall not be liable for non-insertion of any advertisement beyond the amount paid for such advertisement.
In the event of an error occuring the liability of Victoria Press Ltd. shall not exceed the charge for the space actually occupied by the item in question.
All claims on error in publication shall be made within 12 hours thereafter and if not made shall not be considered. No claim will be allowed for more than one incorrect insertion not for errors not affecting the value of the advertisement.
All estimates of cost are approximate. Advertisers will be charged with space actually used.
All advertising copy will be subject to the approval of the Victoria Press Ltd., who reserve the right in its sole discretion to classify, reject or insert copy furnished.
Advertisements must comply with the British Columbia Human Rights Act which prohibits any advertising that discriminates against any person because of his race, religion, sex, color, nationality, ancestry or place of origin, or because his age is between 44 and 65 years, unless the condition is justified by a bona fide requirement for the work involved.
While every endeavor will be made to forward replies to box numbers to the advertiser as soon as possible, we accept no liability in respect of loss or damage alleged to arise through either failure or delay in forwarding such replies, however caused, whether by negligence or otherwise.

CIRCULATION REPRESENTATIVES
Duncan, Chemainus—
P. J. Rogers 746-6181
Lake Cowichan—
P. Edwards 749-6771
Nanaimo—
A. Lakey 753-2766

United States Representatives
MATHEWS SHANNON and CULLEN, INC.
New York, Boston, Chicago, Detroit, Philadelphia, Pittsburgh, Cleveland, Syracuse, Charlotte, Atlanta, Cincinnati.

DUNCAN BUREAU
Duncan Financial Centre, 435 Trunk Rd. Office and telephone hours 8:30 a.m. to 5 p.m. Monday to Friday inclusive.
PHONE DUNCAN 746-6181

CLASSIFIED SERVICE FOR DUNCAN COWICHAN RESIDENTS
Classified Ads phoned in to our Duncan office before 3:30 p.m. will appear in the following day's papers
746-6181

NOTICE OF COPYRIGHT
Full complete and sole copyright in any advertisement produced by Victoria Press Ltd. is vested in and belongs to, Victoria Press Ltd.; provided, however, that copyright IN THAT PART AND THAT PART ONLY of any such advertisement consisting of illustrations, borders, signatures or similar components which is, or are, supplied to Victoria Press Ltd. by the advertiser in the form of engravings, matrices, casts, etc., and incorporated in said advertisement shall remain in and belongs to the advertiser.

CLASSIFICATION INDEX

VITAL STATISTICS
1 Births
8 Card of Thanks
5 Deaths and Funerals
9 In Memoriams
10 Funeral Directors

NOTICES
14 Announcements
16 Catering, Banquets and Reception Rooms
20 Lost and Found
15 Coming Events and Meeetings
11 Monumentals
17 Restaurants
18 Places to Visit

EMPLOYMENT
21 Male Help Wanted
25 Male-Female Help Wanted
26 Female Help Wanted
30 Situations Wanted Female
29 Situations Wanted Male
31 Situations Wanted Male or Female
27 Teachers Wanted

BUSINESS SERVICES AND DIRECTORY
36 Business Services and Directory

PERSONAL SERVICES
33 Bands, Musicians and Orchestras
40 Business Personals
43 Dancing
42 Education
71 Music Teachers
39 Personals
32 Trade Schools
38 Travel

MERCHANDISING
83 Aircraft
117 Antiques
78 Bicycles
80 Boats and Marine
65 Building Supplies
93 Cameras, Supplies and Photo Finishing
127 Chicks, Poultry, Hatching Eggs, Supplies
135 Farm Implements
12 Florists
97 Furniture
60 Fuel
120 Garden Supplies
99 Grocveries, Meat and Produce
130 Heavy Equipment and Machinery
128 Livestock, Supplies and Events
100 Miscellaneous for Sale
103 Miscellaneous Wanted
109 Miscellaneous to Rent
77 Motorcycles
70 Musical Instruments
125 Pets and Supplies
96 Ranges, Stoves and Furnaces
92 Sporting Goods
115 Swaps
63 Timber
98 TV, Stereo, Radio Sales and Service
112 Wanted to Rent, Miscellaneous

AUTOMOTIVE
164 Auto Body and Painting
162 Auto Repairs, Service and Towing
168 Campers and Trailers
166 Cars and Trucks Wanted
150 Cars for Sale
151 Foreign Import and Sport Cars
169 Mobile Homes and Parks
149 New Car Directory
160 Parts, Accessories
158 Tires
154 Trucks and Buses
156 U-Drive and Auto Washing

ACCOMMODATION
185 Convalescent and Rest Homes
175 Hotels
178 Summer Resorts
181 Toruist Accommodation

RENTAL
201 Apartments to Rent, Furnished
200 Apartments to Rent, Unfurnished
202 Apartment Furniture to Rent
203 Apartments Wanted
206 Duplexes to Rent
207 Duplexes Wanted to Rent
215 Halls, Warehouses, Stores and Offices to Rent
197 Housekeeping Rooms to Rent
199 Housekeeping Rooms Wanted
211 Houses to Rent, Furnished
210 Houses to Rent, Unfurnished
212 Houses Wanted to Rent
190 Room and Board
191 Room and Board Wanted
193 Rooms to Rent
194 Rooms Wanted

FINANCIAL
155 Automobile Financing and Insurance
233 Mortgage Loans and Insurance
234 Mortgages for Sale
230 Personal Loans and Insurance
235 Wanted to Borrow

REAL ESTATE
280 Acreage for Sale and Wanted
240 Business Opportunities
241 Business Opportunities Wanted
300 Churches
247 Commercial or Industrial Properties
258 Condominiums and Townhouses
253 Country Homes and Properties
270 Exchange Real Estate
290 Farms for Sale and Wanted
263 Garages for Sale, Rent, Wanted
293 Gulf Islands Properties
250 Houses for Sale
265 Houses Wanted to Buy
295 Listings Cancelled
268 Listings Wanted
271 Lots for Sale
294 Mainland and Out-of-Provinc Properties
273 Property for Sale
274 Property Wanted
244 Revenue Property
245 Revenue Properties Wanted
285 Up-Island Properties
256 Waterfront Properties

PHONE DIRECT 386-2121 TO PLACE YOUR CLASSIFIED AD

1 BIRTHS

MCINNIS — Born to Mr. and Mrs. Gary and Susan, 1253 Lyall Street, at Royal Jubilee Hospital on August 29, 1973, a son, Blair Donald, 6 pounds, 10 ounces. A brother for Erin. Thank you Dr. Pound.

WRIGHT — Born to Mr. and Mrs. Gary and Lynn (nee Ferguson) Wright, Three Hills, Alberta, at Royal Jubilee Hospital on September 1, 1973, a daughter, Kimberly Dawn. A sister for Renee, many thanks to Maternity Staff.

5 DEATHS and FUNERALS

FANTHORPE: In the Veteran's Hospital, Victoria, after a short illness, on September 4th, 1973, Mr. Herbert Barclay Fanthorpe of 2659 Douglas Street, born in Grimsby Town, England, and resident here for 60 years. He is survived by two sisters, Mrs. J. (Min) Corkle of Saratoga Beach, V.I., and Mrs. L. (Muriel) Clough of Victoria; four brothers, William and Richard of Victoria, Henry of California and Thomas of Saratoga Beach; nieces and nephews. He was a member of Britannia Branch No. 7, R.C.L., the Army, Navy and Air Force Veterans and a long time member of the Gorge Vale Golf Club.
Funeral service in McCall Bros. Chapel, Johnson and Vancouver Streets, on Friday, September 7, at 2:15 p.m., with the Rev. J. Watson officiating, followed by cremation. (Flowers gratefully declined. Donations, if desired, may be made to the Cancer Fund, 857 Caledonia Avenue.)

GREENE — In Victoria B.C. at the Victoria General Hospital on September 4, 1973, Rev. Jonathan Henry Greene, beloved husband of M. Gladys Greene, 900 Park Blvd. Besides his wife he leaves two brothers and a sister in Belfast, one sister in London, Eng., a cousin in Vancouver. Prior to his retirement in 1972, Rev. Greene was the minister of St. Paul's Presbyterian Church in Kemptville, Ont.
Funeral services will be held in St. Andrews Presbyterian Church, Douglas St., on Friday, Sept. 7, at 1:30 p.m., Rev. Bruce Malloy and the Rev. James Clarke officiating followed by cremation. Flowers gratefully declined.
Hayward's Chapel, Directors

5 DEATHS and FUNERALS

HALE — Bertram Charles, born in London, England, aged 73 years, suddenly in Vancouver, September 2nd, 1973. Beloved husband of Hilda Louisa and father of Hilary (Mrs. Wm. H. Miller, Toronto), and Beryl (Mrs. G. S. Elliott, San Bruno, Cal.); also survivied by two grandchildren, Jane and David, in Toronto. Mr. Hale was for many years General Manager for Thos. Cook and Son in the Far East and resided in Shanghai, Peking, Hong Kong and Bombay. Resident here at 1413 Newport Avenue for the past 18 years and associated with the Oak Bay Police and Fire Hall.
In lieu of flowers, donations to the Art Gallery Foundation, c/o Fund, 1040 Moss St., Victoria, B.C., would be appreciated. Private Funeral followed by cremation in Vancouver.

HEARNE — In Victoria, B.C., on September 1, 1973, James Givens, aged 77 of the Union Club, Victoria. Born in Alton, Illinois. Survived by his two sons, James G. Jr. and Mark F. of St. Louis, Missouri and seven grandchildren and stepson, Alan Q. Wilson, Maple Ridge, B.C. and stepdaughter, Joan Fowler, Nakusp, B.C.
The funeral service will be held in St. Louis, Missouri followed by a memorial service in Victoria the date of which will be announced later by McCall Bros., Funeral Directors Ltd.

HUNTON — In Victoria, B.C., on Wednesday, September 5, 1973, Annie C. Lawrence Hunton, in her 99th year, at Mount St. Mary Hospital, Burdett Ave. Born in Connecticut, U.S.A., the daughter of the late William H. C. Lawrence and predeceased by her husband Major W. Barclay Hunton in Victoria on Jan. 23, 1952. She is survived by two half sisters, Beatrice Lawrence, New York, U.S.A. and Mother Rosamond Lawrence of the Sacred Heart Convent, Albany, New York.
A private funeral service will be conducted on Friday, September 7, 1973, at 1:30 p.m. from the Lady Chapel, Christ Church Cathedral with the Rev. P. W. Wilkinson officiating, followed by cremation. Flowers gratefully declined. CUNNINGHAM FUNERAL CHAPEL in charge of arrangements.

LEE — On September 4, 1973, at Duncan, B.C., Mrs. Sylvia Anne Lee, of 431 Bundock St., aged 48 years. Born in Ganges, Salt Spring Island. Mrs. Lee had resided in Campbell River and Victoria before taking up residence in Duncan in 1970. Mrs. Lee had been a member of the Wrens to the Royal Canadian Navy in the war of 1939-45, she was a member of the Royal Canadian Legion, Branch 182 Victoria, and a member of the St. John's ACW in Duncan. Predeceased by her husband, Lloyd John Lee in 1970. Mrs. Lee is survived by three daughters, Susan and the twins, Jane and Judy all at the residence, a sister Mrs. H. MacMillan (Valerie) of Duncan, several nieces and nephews.
Funeral services will be held on Friday, September 7, at 1:00 p.m. in St. John's Anglican Church with the Rev. Allan Kerr officiating. Cremation. Flowers are gratefully declined, should friends so desire, contributions may be made to the Canadian Cancer Society Fund. Hirst Sands Chapel in charge of arrangements.
Hirst Sands — Duncan

LEIPER — Mary Mitchell, widow of James Leiper, at the Royal Columbian Hospital, New Westminster, on Sept. 3, 1973, in her 80th year. Survived by 2 sons, Charles Lambie, Burnaby, and James, Vancouver; 1 daughter, Mrs. Margaret Lewis, Windsor, Ont.; nine grandcchildren and six great-grandchildren; 1 brother, Angus Graham, Scotland; 1 sister, Mrs. Margaret McMillan, Victoria; several nieces and nephews. She was also predeceased by a son, Archie Lambie. She had been a resident of Victoria for 53 years.
Funeral service in McCall Bros FLORAL CHAPEL, Johnson and Vancouver Sts. on Friday, Sept. 7 at 1:15 p.m. with Pastor C. Cooper officiating. Interment at Hatley Memorial Gardens.

LOW — On August 10, 1973, Mrs. Alexander G. Low; formerly Ellen Anne Burt, nee Sinclair, in Vernon, B.C. Born in Didsbury, Alberta on November 28, 1908, she is survived by her loving husband; her brother Archie of Whitehorse, Yukon and sisters Ina, Bessie, Marie and Lillian, of Calgary, Alberta.
Prior to coming to Vernon in 1969, Mrs. Low lived in Edmonton, Alberta and was for many years resident in Whitehorse and Dawson City, Yukon Territory. She was a dedicated and much beloved teacher who will be sadly missed.

MAYHEW—In Victoria, B.C. on September 5th, 1973, Mrs. Olive Mayhew, aged 66 years, born in Leeds, Yorkshire, England and a resident of Victoria for the past 35 years, late residence, 164 Regina Ave. She leaves her husband, Hercy, at home; daughters, Mrs. Evelyn Corden and Mrs. J. (Jean) Scrimbit and her son, Norman Mayhew, Victoria, B.C.; 7 grandchildren; sister, Mrs. Ruben (Irene) Mayhew, Duncan, B.C. and her brothers, Herbert, Frederick and Roy Beacroft, Victoria, B.C., Allan Beacroft, Ladysmith, B.C. and Ken Beacroft, Vancouver, B.C.
Service will be held in the Sands Mortuary Limited, "Memorial Chapel of Chimes", on Friday, September 7th, 1973, at 1:00 p.m. Rev. Canon Robert Willis officiating. Interment in the Royal Oak Burial Park.
Sands—Victoria

MONTGOMERY — Suddenly in Victoria on Sept. 4, 1973, William John (Monty) Montgomery at the residence, 1701 Cedar Hill Cross Rd. aged 73 years, he leaves his loving wife Frances and one sister Elizabeth of Belfast. A native son of Co. Antrim, Northern Ireland, he resided in Victoria for the past 25 years.
Private funeral arrangements through the Memorial Society of B.C. Flowers gratefully declined.

STRACHAN—In Victoria on August 28th, 1973, Mrs. Agnes Henderson Strachan, aged 81 years, of 1006 St. Charles Street, born in Dundee, Scotland, resident in Victoria for 33 years, formerly of Calgary. Predeceased by her husband W. Frank Strachan in 1941. She is survived by two daughters, Mrs. Frank (Dorothy) Doheny, 2211 Cadboro Bay Road, Victoria, and Mrs. Alan (Sheila) Macfarlane of Vancouver; five grandchildren and two great-grandchildren.
PRIVATE funeral service in McCall Bros. FAMILY CHAPEL on Friday, September 7th with the Rev. H. Hunter officiating, followed by cremation. (Flowers gratefully declined. Friends, if desired, may contribute to the charity of their choice.)

TAYLOR—Passed peacefully into the presence of his Lord and Saviour, after a lengthy illness, at the Victoria General Hospital, on September 6, 1973, William Taylor, absent from the body, present with the Lord forevermore, born in Perth, Scotland, December 3, 1908, born again August 3, 1935. He leaves his loving wife Muriel H.; son, Joseph and daughter-in-law, Jeanette; daughter Clara and son-in-law Glenn E. Knight, daughter Margaret and son-in-law Paul Anderson; 7 grandsons and 1 granddaughter; brothers Thomas Taylor, Daniel, Ted and Robert, of Pibroch, Alta.; sisters, Mrs. Isabel Sheppy and Mrs. Cecelia Smith, of Edmonton, and Mrs. Mary Fairholm, Pibroch; sister-in-law, Mrs. Lettie (Peter) Taylor, of Edmonton; nephews, nieces and cousins, in Alberta, B.C. and Scotland.
Funeral service in McCall Bros. FLORAL CHAPEL, Johnson and Vancouver Sts., on Tuesday, Sept. 11, at 1:15 p.m. Interment at Royal Oak Burial Park.

5 DEATHS and FUNERALS

WILKINSON—Winifred at Victoria on September 4, 1973. Born in Scotland. Age 71 years. Predeceased by her loving husband Wilfred in 1971. Survived by three daughters: Rita, Patricia, and Isabel; three sons: John, Donald and Neil; also ten grandchildren and two sisters: Mrs. Rita Bovan and Mrs. Lynn Donohue.
Funeral services will be held on Friday, September 7, 1973 at 2:00 p.m. in the Chapel of the Royal Oak Crematorium. Rev. H. Gordon Walker officiating. Flowers are declined with thanks, donations may be made to the G. R. Pearkes Clinic. Arrangements through the Memorial Society of B.C. and FIRST MEMORIAL SERVICES LTD.

8 CARD OF THANKS

Mrs. Wm. Millard Cantrill wishes to thank Dr. Carmon and Dr. Bonne and all the staff at the Victoria General Hospital. Also the many relatives and friends of Sidney, B.C. Of my recent bereavement. For all your kindness and help, at this time of my husband's passing. Thanks very much. Mrs. Berneice Cantrill.

We wish to express our heartfelt thanks and appreciation to all our friends and neighbours for their kind expressions of sympathy in the recent loss of my dear husband and wonderful father, Curt Fitch. Also Padre Kendell, Dr. Higgs, Dr. Grebneff, Dr. Simpson, Victoria General Hospital Nurses. —Mrs. Trudy Fitch and family.

We wish to express our sincere thanks to relatives and friends for the cards, flowers and acts of kindness received by us in the loss of our mother, Mrs. Ann Duncan. Special thanks to Rev. H. M. Wingfield and the pallbearers.—Mary, Jeannie and David.

Our gratitude can never be fully expressed but we would like all our friends, relatives and neighbours to know how very much their kind words and expressions of sympathy have meant to us during our recent time of sorrow in the sad loss of a dear husband and father Charles Stratford. Sincere thanks also to Dr. and Staff Victoria General Hospital.—Rose and family.

10 FUNERAL DIRECTORS

SERVING VANCOUVER ISLAND
Sands
WE CARE
Dedicated to service.
Sensible Prices
SANDS FUNERAL CHAPELS
VICTORIA 388-5155
SIDNEY 656-2932
COLWOOD 478-3821
DUNCAN 746-5212
LADYSMITH 245-2331
NANAIMO 753-2032
Your six community Chapels. Independent, Family Owned and Controlled. Sands since 1912.

INTERNATIONAL FLIGHT CARE
Specializing in shipping to or from anywhere call collect
VICTORIA, 388-5155
SIDNEY, 656-2932
COLWOOD, 478-3821
DUNCAN, 746-5212
LADYSMITH, 245-2331
NANAIMO 753-2032

Removal and Memorial Service
A Division of Sands
Covering Vancouver Island

McCALL BROS.
Funeral Chapels
1400 Vancouver Street
385-4465 — 385-4466 — 385-4467
Professional Service of the Highest Order . . . and at Moderate Cost.
FRIDAY
LEIPER, Mrs. Mary
1:15 p.m.—FLORAL CHAPEL
POTTS, Mrs. Elizabeth
1:15 p.m.—FAMILY CHAPEL
FANTHORPE, Mr. Herbert
2:15 p.m.—FLORAL CHAPEL
STRACHAN, Mrs. Agnes
PRIVATE SERVICE
FAMILY CHAPEL
TUESDAY
TAYLOR, Mr. William
1:15 p.m.—FLORAL CHAPEL
TO BE ANNOUNCED
SMEATON, Mr. Eric

CUNNINGHAM FUNERAL CHAPEL
(Formerly Chaplin's)
1155 Fort Street
Phone 384-5512 or 384-8626
Offering dignified moderate services for all. Geo. S. Cunningham, owner, manager.

THOMSON & IRVING
Funeral Chapel
Est. 1906—Formerley of Winnipeg
A Dignified and Understanding Service at Moderate Cost
PRE-NEED AT NEED
SHIPMENTS
1625 Quadra St. Phone 384-2612

HAYWARD'S CHAPEL
Ready to carry out the family's wishes, quietly, sympathetically, with efficiency and dignity.
386-3505
734 Broughton St.
REGINALD HAYWARD MGR.

FIRST MEMORIAL SERVICE
Undertakers for the Memorial Society of B.C. — 658-5244

11 MONUMENTAL

STEWART MONUMENTAL Works Ltd.
ESTABLISHED 1896
Memorial of Distinction
Marble fireplace and tabletops
1403 May St. 384-3452

MORTIMER'S MONUMENTS
ESTABLISHED 1877
"The Finest in Craftsmanship"
633 DAVID ST. 383-6421

12 FLORISTS

REAL FLOWERS FADE but THE MEMORY LASTS
Funeral Flowers expertly designed
WOODWARD'S FLORISTS
635 Fort 384-5614

14 ANNOUNCEMENTS

STRETCH AND REGULAR SEWING CLASSES
Morning, afternoon and evening.
—Starting Sept. 10
—10 weeks, 2 hours per week, $30
—Teen classes Sat. a.m., p.m. $20
—Small classes 8-10 people
—Sewing machine provided for each pupil
—Accessory course, 4 weeks $10.
Enrol Now.
SAWYER SEWING CENTRE
840 Fort St. 388-6228

PRIZE WINNERS FRATERNAL Order of Eagles, Victoria Aerie No. 12, 751 View St. (a) Bricks for building Project — J. Funk, Ticket No. 1649; D. Sawatsky, Ticket No. 169; W. R. Watson, Ticket No. 336 (b) 74th Annual Picnic — Norm Taylor, Ticket No. 6297; R. L. Clarke, Ticket No. 1145; 3rd prize No Name, Ticket No. 4109; Alex Robinson, Ticket No. 8047; Kevin Nex, Ticket No. 2813; Mrs. M. Cooper, Ticket No. 9398. Prizes must be claimed within 30 days at Secretary's Office.

DRUMMERS!!
DRUMMERS!!
Boys, girls, 11 to 14 and parents interested in learning to play a drum with a view to forming a Drum Corps". Residents phone R. C. Jeffs, C.D., 479-1077.

15 COMING EVENTS and MEETINGS

LADIES AUXILIARY
to the
London Boxing
BINGO
Every Friday 7:30 p.m.
Curling Rink
1952 Quadra
Admission $1
6 Cards for $2
No game less than $16
Plus $25, $50 and $100
5 EARLY BIRD GAMES
7 P.M.
5 Cards for $1
5 Extra Games 25c a card
5 Cards for $1
Free Bus—Refreshments Available
Everyone Welcome

ST. JOSEPH'S BINGO
CHURCH HALL
745 W. BURNSIDE
479-7413
THURS. 7:30
Adm. $1.00
6 Cards $2.00
Extra Cards 25c
5 EARLY BIRD GAMES
7:00, 25c Card
5th Game $50
11th Game $50
JACKPOT
50 Nos. or less $500
55 Nos. or less $300
56 Nos. or over $100
No Games Less than $15
Good Neighbor Games
5 Extra Games, 25c Card

VICTORIA TRACK CLUB BINGO
THURS. 7:30 P.M.
CLUB TANGO
1037 VIEW ST.
1/2¾ GAMES — $20 or more
2 games — $30
20th game — $100
$210 if won in 51 numbers
16 Good Neighbor games
Admission $1 — 6 cards for $2
Free bus to town
Free parking
5 extra games, 25c card minimum $30
"THE MORE THAT STAY, THE MORE WE PAY"
OUR MAIN CHARITY:
RETARDED CHILDREN

ESQUIMALT LIONS BINGO
O.A.P. HALL
GOVERNMENT STREET
FRIDAY, SEPT. 7
STARTING TIME 7:30 P.M.
10th Game $50
20th Game $100
Proceeds for Esquimalt Lions' Charity

HORSE RACING, VANCOUVER v.i. Coach Lines race track special leaves every Saturday 9 a.m. Returns 9:15 p.m. $7 each includes transportation, ferry toll and complementary grandstand ticket. NO MEMBERSHIP FEE. Call 385-4411, Vancouver Island Coach Lines, 710 Douglas St.

THE WOMEN'S AUXILIARY TO the G.R. Pearkes Clinic for handicapped children is holding a rummage sale at the Britannia Branch Legion, Cormorant-Blanshard, on Saturday, September 8, from 10 a.m.-12 noon. All proceeds to clinic.

LANGFORD LEGION BINGO, every Thursday, 8 p.m. Luxton Hall. Good cash prizes. Come one, come all. Admission $1. Extra cards 5 for $1. 6 extra games, cards 5 for $1. Anyone wishing transportation from Legion to Luxton, phone 478-4011.

VANCOUVER ISLAND DOG FANciers' Association, all Breed Championship Dog Show, September 7th and 8th, Esquimalt Sports Centre. Friday, 9:30 a.m.; Sat., 9:00 a.m. all day.

HORSE RACES
Saturday, Sept. 8, bus leaves B.C. Hydro at 9.00 a.m. Fare $7.00. Free parking. Please phone Jessie at 386-2000 to reserve your seat. 1-2-3 Club.

TECHNOCRACY INCORPORATED presents Reo McCaslin at a public meeting, Norway House, Friday, Sept. 7, 8 p.m. Collection.

THE VICTORIA GENERAL HOSpital Ladies Auxiliary will meet on Tuesday, Sept. 11, 1973, at 2 p.m. in Room 151 at the hospital.

MYSTERY TOURS
Leaves V.I. Coach Lines depot every Sunday at 1:30 p.m. Returns 5 p.m. $3.95 includes tea. 385-4411.

16 CATERING, BANQUET and RECEPTION ROOMS

BANQUETS, WEDDINGS AND meetings. Up to 80 persons at the Mayfair Lanes Restaurant. Business luncheons. Hours 9 a.m.-11 p.m. 382-6512.

20 LOST and FOUND

LOST: AUG. 30, SHAWNIGAN Lake-Victoria. Blue and orange downfilled sleeping bag; yellow Happy Face ball. Reward. 383-6167.

LOST—CANOE COVE SWARTZ Bay area. Bluepoint siamese cat. Very friendly. Please phone. 656-3915, evens. 656-1428

LOST: AUGUST 31ST—GREY male tabby (Timmy). Vicinity McClure and Vancouver. Reward. Phone 382-5497 after 4:15 p.m.

ANYONE KNOWING THE whereabouts of a 1973 Bronze colored Pinto station wagon, License No. LMK-205, phone 384-9630.

LOST: SATURDAY, CAMERA IN brown case, sentimental value. James Bay area between Croft St. and beach. Please phone 386-9174.

LOST AROUND 1726 FAIRFIELD Road, white cat with orange markings. Answers to "Sam." Please call 388-7637 after 5.

LOST: BLACK AND FAWN tiger striped kitten, 3 months. Fort and Yates. Phone Sandy, 387-3091 or 385-9958.

LOST: LADIES WHITE GOLD watch with gold bracelet and diamonds. Axctos, lost Sep. 1st at Saanich Fair. 656-3855. Reward.

LOST: MAN'S GLASSES IN leather case. South end of Elk Lake. Sunday, Sept. 2. Reward. 382-3886.

LOST: GOLDEN CHIHUAHUA male dog, named Tiki, Feltham Road-Gordon Head area. If found please phone 477-2328. Reward.

LOST — IN DUNCAN NEAR Post Office, Kodak Instamatic 300 with case. 592-0178.

LOST: SAANICH FAIR, SUNDAY, beige straw shopping bag, contained camera and prints. 383-6978.

LOST: BLACK PUP, COLLIE cross. Esquimalt-Lagoon Beach area. 478-3616.

LOST: OAK BAY AREA, ST. David Street. Male tabby kitten. 592-4004.

LOST: CAR KEYS, 10 MILE Point area. Licence VHG-737. 598-3088.

LOST: BLACK 5-MONTH-OLD FEmale kitten wearing yellow collar from Neil Street. 592-9390.

LEFT AT UPLANDS BOAT RAMP — 2 jackets and 1 beige sweater, on September 2. Reward. 385-3617.

FOUND — BEAUTIFUL CALICO cat — pregnant. Thetis Lake area. Wanted good home. 478-3845.

20 LOST and FOUND

LOST: SMALL WHITE FEMALE kitten, 4 months. Last in green Mercedes in Douglas Street Dairy Queen parking lot, Friday, August 31. If you have seen this kitten or know of its whereabouts phone 382-2237 after 5 p.m. Our puppy misses her.

LOST: MANX CAT (NO TAIL), long hair, golden brown with white chest and feet, Langford Pharmacy. Answers to Pokey. Reward. 478-7198.

LOST: 6-MONTH-OLD FEMALE Persian fabby with tail partially cut off, missing around Lampson and Esquimalt district. Please call 382-0768 if found.

LOST: AUG. 31 — VICINITY OF Oak Bay Ave. and Richmond, 8 months old, long-haired ginger cat, male, answers to Hercules. 656-5167.

LOST: SMALL PURSE WITH diamond ring inside. Vicinity Bank of Commerce on Douglas Street. Sentimental value. $200 Reward. 479-4394, 388-9563.

LOST YOUR PET? HOMES wanted, found. SPCA, 388-6627.

HAVE YOU LOST YOUR CAT? Homes wanted. CPL, 598-5731.

21 MALE HELP WANTED

ADVERTISEMENTS IN THIS CLASSIFICATION MUST COMPLY WITH THE BRITISH COLUMBIA HUMAN RIGHTS ACT SEE COLUMN 1

LEARN NEW SKILLS IN A PULP MILL
GOLD RIVER PULP MILL
TAHSIS COMPANY LTD.
VANCOUVER ISLAND
The operation a a modern Pulp Mill is complex. It challenges the abilities of a wide variety of men — professional Engineers, tradesmen and many others who have acquired skilled or semi-skilled competency while working and learning on the job.
At the moment we have a limited number of vacancies for men, who, while working on basic jobs in Relief Utility Pool would be given excellent training to fit them for Pulping Group job responsibilities.
We invite applications for men with Grade 12 education or equivalent interested in a challenging work career in the Pulp Industry. Hourly rates of pay, fringe benefits and working conditions are excellent.
The Town of Gold River is situated in what is regarded as one of the most picturesque, accessible and modern towns in the industry. Please send complete resume of work background including telephone number to
PERSONNEL SUPERVISOR,
Gold River Pulp Mill,
THASIS COMPANY LTD.,
P.O. Box 1000,
Gold River, B.C.
Telephone 283-2261
OR
Employment Officer,
TAHSIS COMPANY LTD.,
1280 West Pender Street,
Vancouver 1, B.C.

Career Opportunity in Credit and Finance
If you are ambitious, responsible, decisive and career minded you have the basic qualifications. High school graduation essential; finance, banking or other business experience a definite advantage. You will receive on the job training and be encouraged and assisted in taking specialized courses to accelerate your progress.
We offer a good starting salary plus liberal employee benefits.
For interview appointment call or write to:
Canadian Acceptance Corporation Ltd.
1083 Fort St. — 384-9371

OPENINGS FOR AUTOMATIC TRANSMISSION SPECIALIST
AND 2ND OR 3RD YEAR APPRENTICE
Highest pay in Canada. Generou profit sharing plan, group insurance and dental plan. Contac Frank Wille, 384-2851; after 7 479-1102.

PART TIME MAN FOR GRAVEyard shift, midnight to 8 a.m., three nights on, three off. Duties include some general clean up and janitor service and serving gas pumps. Older man preferred. Apply in person at Westview Auto Service, Trans-Canada Highway at Tillicum.

MEN'S CLOTHING SALESMAN to work in a pleasant atmosphere selling high quality men's wear. Applicant must be neat and have a pleasant personality. Experience an asset but not a necessity. Phone for appointment W. and J. Wilson Ltd., Tom Thompson, 383-7177.

FULLY EXPERIENCED counter salesman required for full line automotive jobber in Duncan area. Must be willing to accept responsibilities and other duties. All benefits to apply. Top wages. Applicants must be willing to move. Reply in own hand writing to Victoria Press Box 522.

RELIABLE MAN WITH TRUCK and experience in setting up slate billiard tables. Piece work, start ing October 1st. 477-2932.

ENSIGN-CHRYSLER-PLYMOUTH Body Shop, 1124 Vancouver Street. Body man wanted. Call Syd Mudie, 386-2411.

MEN FOR CABINET SHOP needed immediately, apply 3130 Napier Lane between 3:30-4:30 p.m.

WE NOW HAVE SEVERAL openings for experienced baker for camp work. Please phone 688-5638 for interview.

EXPERIENCED FINISH CARpenters and bricklayers, union wages paid. Apply 808 Douglas Street.

MECHANIC FOR LOCAL garage, top pay with bonus and benefits. Give age and experience to Victoria Press, Box 547.

FREE RENT IN EXCHANGE for caretaking Gulf Island. Ideal for pensioner-handyman. Victoria Press, Box 565.

WANTED: MAN FOR COMBINAtion freight receiving and filing for plumbing and electrical firm. Phone 386-2921 ask for Mr. Bayne.

INEXPERIENCED WAITER help for training program. Apply Paul's Motor Inn, 1900 Douglas.

EXPERIENCED WAITERS FOR steady employment. Apply Paul's Restaurants Ltd., 1900 Douglas.

QUALIFIED BAKER OR EXPErienced baker's helper. Victoria Press Box 537.

EXPERIENCED COOK WANTED for Longhorn Steakhouse. Apply in person

CARPENTERS FOR FORM work and finishing. Top wages, Eastern Pacific Company, 383-1217.

BARBER-STYLIST NEEDED IMmediately, above union scale and commission. 477-4464, 1-5 p.m.

WANTED: EXPERIENCED front end men. Apply at Gordon Head Shell, 3949 Shelbourne St.

ELECTRICIANS HELPER WANTed — must have residential experience. 478-4317.

QUALIFIED FRAMING CARPENter, for steady employment. 386-2334, after 7 p.m.

EXPERIENCED BAKER OR BAkery helper, day shift, phone 384-4541.

FULLY EXPERIENCED DES. clerk. Victoria Press Box 343.

21 MALE HELP WANTED

BRITISH COLUMBIA FOREST PRODUCTS LIMITED
MACKENZIE DIVISION
requires
MILLWRIGHTS
MECHANICS
ELECTRICIANS
WELDERS
MACHINISTS
INSTRUMENT-MECHANICS
British Columbia Forest Products Limited is a major integrated forest products company employing more than 5,000 people throughout British Columbia. In addition to its major sawmill and existing logging operations, the Company has just completed construction of a 500-ton per day bleached kraft pulp mill at Mackenzie, B.C. A third sawmill costing $10,000,000 is under construction and is scheduled for completion in mid 1974.

THE COMMUNITY —MACKENZIE
Mackenzie is located 120 miles north of Prince George in the Central Interior of British Columbia. It is a professionally planned and developed community with an independent municipal government. The population, currently 6,000, is expected to increase to 7,500 by the end of 1974. Good education, recreational and commercial facilities are established and are being expanded to meet the requirements of the increasing population.
A company representative will be in the area shortly. Relocation assistance will be available to accepted tradesmen. Complete applications outlining experience and qualifications should be directed to:
J. Butterfield,
Employment Supervisor,
British Columbia Forest Products Limited,
Box 310,
Mackenzie, B.C.

WANTED — RESPONSIBLE MAN who enjoys working midnight shift. Must have pleasant personality and be neat in appearance. Duties will be to audit day business on an NCR 4200 posting machine, handling switchboard calls, and telex messages, checking guests in and out. Handling room services requests and general hotel security. Benefits will include top union wages, weekends off, and pleasant surroundings. This job will be in a first-class

★★★★

250 HOUSES FOR SALE

D. F. HANLEY AGENCIES LTD.
3293 DOUGLAS ST. 385-7761
OR
3021 SHAKESPEARE ST. 388-4294

WANT A BRAND NEW HOME?

Talk to a DFH Realtor BILL BATES at 385-7761 OR RANDY SMALL at 388-4294 about "Waverley Terrace"

(BEAUTIFUL BRENTWOOD BAY)
27 homes designed with your comfort, convenience and pride of ownership in mind. $35,900-$38,900.

—D.F.H.—

2 BR. SWEETY BETWEEN SHELBOURNE AND GORDON HEAD RD.

FULL PRICE $28,900. 2 good sized bedrooms, living room with fireplace. Large kitchen with utility off. Drive-in garage which could be converted to finished living area. Generous crawl space. Would lend itself well to new foundation permitting FULL BASEMENT. Situated in nice area close to all amenities, shops, good schools, etc. This is FIRST AD ON THIS PROPERTY. CALL

BRYON JEEVES 385-7761 anytime

—D.F.H.—

4 Bedrooms Plus Den
Beamed Ceilings Character

This superbly built two-year-old home with cedar siding, rock, shake roof, view of mountains from private sundecks is delightfully different with massive beams throughout. Other features are:
—18x16 Master bedroom, full ensuite.
—Two other 4-pce. bathrooms.
—Entertainment-sized dining room.
—Rock floor-to-ceiling fireplace in living room.
—Large rec room with another magnificent rock fireplace.
—Large double carport.
—Beautifully decorated.
This home could not be replaced at the offered price of $73,000. MLS 4831. To view or for further information call:

BILL BATES 385-7761 or 592-4077

—D.F.H.—

NEW BRENTWOOD $37,500

This top quality home features three bedrooms, ensuite plumbing, plush carpeting throughout, living room with dining L and raised hearth fireplace. The full basement is designed to give you maximum useable space. There is still time to pick your colours! Why sit there reading. HURRY!

BILL CARNEGIE 385-7761 24 HRS. 478-6476 RES.

—D.F.H.—

Montreal Trust
1057 FORT 386-2111

"IMMEDIATE POSSESSION!!!"
TOWNHOUSE — $28,500
GORDON HEAD AREA
Why rent when you can enjoy the use of enclosed swim POOL AND SAUNA, and the comfort of this 3-bedroom house and saving while your equity grows and the grounds are looked after? Great for the working couple of young children and your pet. Stove, fridge, wall-to-wall carpet and drapes included. One-and-a-half bathrooms, full basement. Call now for viewing and information re low down payment; finances. Save thousands of dollars in comparison to single residential home.
EMILY MARMO
386-2111 477-5720

THE RIGHT COMBINATION
10 ACRES PLUS
NEW HOME
HERE IS A GREAT OPPORTUNITY TO ACQUIRE A FINE COMBINATION OF OVER 10 ACRES OF LAND WITH A NEAR NEW HOME, OFFERING SECLUSION AND QUIET LIVING IN THE COUNTRY. LOCATED JUST 4 MILES FROM SHAWNIGAN LAKE. THE PROPERTY INCLUDES A YEAR OLD POST AND BEAM CEDAR SIDING HOME OF 3 BEDROOMS, BACK KITCHEN, LIVING AND DINING ROOM WITH HUGE OLD BRICK FIREPLACE. ALSO BARN AND STORAGE SHED. IF YOU HAVE BEEN THINKING OF BUYING PROPERTY WITH AN EYE FOR THE FUTURE, THEN LOOK NO FURTHER FOR INFORMATION AND TO VIEW THIS PROPERTY PLEASE CALL
MICHAEL MCKENNA
MONTREAL TRUST CO.
386-2111 592-3611

SOUTH OAK BAY
MAJESTIC VIEWS
A lovely tudor family home with magnificent views of Gonzales Bay, the Straits and the Olympic mountains. Traditional home has large rooms, four bedrooms, plus a huge den or family room, two complete bathrooms and many other features that must be seen to be appreciated. MLS 5294. To view this fine home at an asking price of $69,500 please call
A. D. WHEELER
386-2111 477-4789

COLWOOD
This immaculate home is situated on a quiet cul-de-sac and is close to all amenities. It features a family size living room, large cabinet kitchen, 3 full bedrooms, 4-pce. bath, utility area with separate hot water tank, large landscaped level lot with paved driveway through. Carport to separate garage and workshop. This exceptionally nice property is priced at only $37,500. For details and to view this lovely home please call
LEON JICKLING
386-2111 384-8669

SPACIOUS AND GRACIOUS FAMILY LIVING
The ever changing seaviews from this delightful 6-year-old home in the Queenswood—Ten Mile Point area gives it a special appeal which is coupled with superior quality construction and a feeling of spaciousness throughout the nearly 2,000 sq. ft. main floor to make it a property you shouldn't miss. Comprising large dining room with fireplace, separate entertaining sized dining room, bright convenient kitchen with extra large eating area—all with views, plus 3 good sized bedrooms (master 3-pce. ensuite), den, 4-pce. bathroom and separate laundry room. PLUS large SUNDECK. The lower level though tastefully developed could easily be converted into an in-law suite if desired. At present it has a really bright and cosy rec room, large GAMES ROOM, 4-pce. bathroom and 4th bedroom. All this is situated on a large but easy care property and is priced below replacement at $79,500. Don't delay, call now for further particulars.
HAZEL RAVENHILL
386-2111 598-1381

250 HOUSES FOR SALE

WALL & REDEKOP HOMEFINDERS REALTY LTD.

DOUGLAS STREET 386-2911

OPEN HOUE
SAT. 1:30-4:30 P.M.
715 GENEVIEVE
Owner transferred. 4 bedrooms, 2 baths, large lot, only 9 years. Asking $35,900. MLS 5323.
AUDREY GRIMSHAW 386-2911

NICELY TREED—DISTANT VIEW
4 bedrooms, large kitchen, wired for washer-dryer, drive-in garage stucco. Close to shops and schools. Cedar Hill area. Call
JANINE HALL 386-2911, 592-6826

CARNARVON PARK AREA
ACCOMMODATE UNIVERSITY STUDENTS
Enjoy the comforts of spacious living in this large kitchen, separate dining room and 3 bedrooms. Additional 2 panelled bedrooms and 3 pce. bathroom in full basement. Drive-in garage. Pick your own peaches. Be near to shops and schools. Asking $39,900. To view this immaculate home, please call
JANINE HALL 386-2911, 592-6826

LANGFORD
Two bedrooms on main floor plus 3rd bedroom, recreation room and utility area. In full basement. Large living room. Eating area in kitchen. Large sundeck, carport. Immaculate home situated on 50x193 foot lot. Quiet area, low taxes. Asking price of $31,500. For appointment to view, please call
MARILYN MOORE
478-2482, 386-2911

SAN FRANCISCO, CALIFORNIA and BAY AREA PROPERTIES
Will exchange for VICTORIA and B.C. PROPERTIES
Residential lot, Twin Peaks area Apartment lot, for 20 units, Redwood City area home. Duplex San Francisco area. 22 Industrial acres. G. M. Plant. For further information, call
JOE BLODGETT 656-5653, 386-2911

QUALITY CRAFTSMANSHIP
Can be seen throughout this BRAND NEW, 3-bedroom home in the GORGE AREA. Select hardwood floors throughout. Spacious master bedroom with 2-piece en suite. All good sized rooms. Full basement. Large treed lot. Sundeck. Must be seen. Please call:
JOE BLODGETT 656-5653, 386-2911

TERRIFIC POTENTIAL
Large corner property on a busy street with two residences. The one house is presently rented for $200 a month. This is a good holding property. An ideal set up for the person wishing to work from home. Both properties have been renovated. The price is $69,000. To view this property, phone:
RUTH SALAGA 386-2911, 479-5632, MLS 5234.

HOUSES SELL QUICKLY
on this quiet street. 3 bedrooms main floor, full basement with almost finished rec. room, bath and bedroom. Close to schools, shops, bus and easy walk to Glen Lake. $35,900. MLS.
JO LENNOX 478-2563, 386-2911

HOME WITH REVENUE
Let the tenants take care of your expenses. Owner's spacious suite has 5 rooms. Separate entrances to upper suite and basement with H-K rooms. Fairfield near park and shops. $35,000.
VERA FRIEDRICH, IRENE VAN
386-2911, 598-2610

$35,500—DUPLEX
Older but better built up and down duplex — also may be used as a large family home. Large living room and dining with a fireplace in each. Nice kitchen with breakfast nook. Big master bedroom—upstairs has large living room, kitchen, bedroom and bath and balcony. 2 bedrooms and rec. room in full basement. MLS.
HAROLD BARBER 479-6479
ART EVANS 658-8924 or 386-2911

COUNTRY SPECIAL—$38,900
If you want your own private hillside to roam on, not too far from town, why don't you view this 2-yr.-old, 3-bedroom, 1½ bathroom home in the Glen Lake area. MLS 5343. More details from
NORMA HILL 386-2911, 382-9707
HAZEL CLARKE 386-2911, 385-6635

$34,500—LANGFORD AREA
10 yrs. young 2-bedroom, split level with big 3rd bedroom in basement. Large living room with fireplace. Large enclosed sundeck. Nice corner lot. MLS.
ART EVANS 658-8924, 386-2911
HAL BARBER 479-6479, 386-2911

CONVENIENT LOCATION
HAMPTON PARK AREA
$33,500
Well maintained 3-bedroom home. 2 bedrooms on main floor. Basement is finished with one bedroom plus rec. room with bar. Has living room, dining area, fireplace, cab. kitchen. Sundeck and also a covered porch. This home is in excellent condition. To view, call
FRANK KELLY 479-3821, 386-2911
MLS 5179

$37,950—LANGFORD AREA
4-year-old beautiful 3-bedroom home situated on large lot—big living room with rock fireplace. 2 bedrooms in-law suite in full basement. MLS.
HAROLD BARBER 479-6479, 386-2911
ART EVANS 658-8924, 386-2911

DEAN HEIGHTS
$38,900
Quick possession can be had on this 2 plus bedroom home in Oak Bay. Over 1300 sq. ft. of living in this low tax area ($472.74 gross). Excellent financing available. MLS 5324.
BOB CARBY 382-1459, 386-2911
PAT BARBER 479-6479, 386-2911

CANADA PERMANENT
ON DOUGLAS AT FORT
382-9191
OPEN TILL 6, SAT. TILL 4:00

NEW LISTING
OAK BAY—EXCLUSIVE
Eye-appealing 2-BR Bungalow on Byng St. Lovely LR with attractive corner FP and good size DR. Wall to wall thru-out. Full bsmt. with drive-in garage. Backyard a gardeners' delight, fenced with a large patio. This home is immaculate inside and out—will not last long. For details and appointment to view, please call HERB MCDANNOLD, 658-8844 or 382-9191.

CHRISTMAS AVE
CLOSE TO EVERYTHING
Near all levels of schools, bus, shopping, and UVic, this 1200 sq. ft. bungalow features 16x13 LR with brick FP, good size kitchen with adjoining dinette and ample BRs. 60x100 lot fenced and landscaped. This will not last long at $31,500. For viewing now, please call HERB MCDANNOLD 658-8844 or 382-9191. MLS No. 5291.

IRREPLACEABLE VALUE
NEAR SCHOOLS AND UNIVERSITY
OAK BAY
Two levels of living plus part bsmt., HW firs, plastered walls, quality construction thru-out. 3 BRs, panelled den, family recreation room, extra large kitchen, ocean and Uplands Golf Course view. $75,000. GRAY LAITE 656-5267, SID HASLAM, 477-1994 or 382-9191. MLS No. 4950.

HOUSE TOO SMALL?
THERE'S ROOM TO SPARE
In this spacious older home on a double lot. 4 or 5 BRs, huge kitchen, full bsmt with extra accommodation. Priced at $38,500. See it with MAUDE DOBSON 658-8837 or 382-9191.

IDEAL FAMILY HOME
QUIET STREET
4 BRs, plus 2 baths, 2 FPs, a part roam in, plastered, quality construction thru-out. Just 5 yrs old. Close to schools, transportation. $43,500. Phone now. MAUDE DOBSON 658-8837 or 382-9191.

AN UPLANDS BARGAIN
$69,500
This is an excellent value. Over 1800 square feet in main plus development in high basement, built in 1957 and recently renovated. Lovely property 145x192 with garden and oak trees. Filtered pool 15x24, recreation room, 3 bedrooms plus, 2½ bath, 2 fireplaces. SID HASLAM, 477-1994 or GRAY LAITE 656-5267.

FAIRFIELD BEAUTY ABOUT
1300 sq. ft., 4 bedrooms, large rec. room, bedroom, on lower level, 2½ bathrooms, 2 fireplaces, beautiful garden, has to be seen. Private sale. $45,900. 598-4418.

250 HOUSES FOR SALE

WALL & REDEKOP HOMEFINDERS REALTY LTD.

BLANSHARD ST. 386-8321

TIRED OF GARDENING?
Trade your present home for a modern, convenient condominium 1-bedroom, $19,500. Oak Bay Village. Low interest mortgage. Call Margaret Bridger or Glyn Jones at 386-8321.

ATTENTION! DEVELOPERS!
Whole block of commercially potential properties, now containing 4 attractive homes at various prices. You cannot lose by buying one or all these. MLS. Call Margaret Bridger for details at 386-8321 or 592-4778.

3 BDRMS., SIDNEY AREA
$47,500, ½ ACRE
Live in peace and quiet, close to the sea but only 3 miles to Sidney. De luxe house. Call Margaret Bridger at 386-8321 or 592-4778. MLS 4933.

$18,900
Vendor says sell. So make your offer on this 2-bedroom home right in town. Good starter. Excellent holding property as it is apartment zoned. Please call Pam Haere at 386-8321. MLS.

$25,900
Nice starter or retirement. 3 bedrooms with full basement. 7 fruit trees on a large lot. W-W in L.R., Patio and carport. Easy terms. Call Pam Haere at 386-8321. MLS.

OAK BAY
Prestige location 6 months young! Two bedrooms, double carport. Attractively landscaped lot. $42,500. ML No. 5002. Call Glyn Jones at 386-8321 or 386-6624.

WHY PAY RENT
Trade your late model car or make an offer on this tidy 2-bedroom home. Only $19,900. ML No. 4475. Call Glyn Jones at 386-8321 or 386-6624.

COMMERCIAL PROPERTY
$66,600
Excellent location approx. 16,500 sq. ft. C-2 zoning, 350 ft. of road frontage. Esquimalt area. Call today, Curt Shubrook at 386-8321 or 382-6961 anytime. MLS.

$39,500 LANGFORD
Almost 3 acres with three-bedroom, no basement home — large double garage with workshop area. Call Eleanor Bray at 386-8321.

BUSINESS OPPORTUNITY
LADIES BOUTIQUE—SIDNEY.
$9,500
Excellent opportunity for your own business. Well located with good potential. 5-year lease. For complete information and to view call May Hamilton at 386-8321 or 656-4692.

4-PLEX
Large suites — excellent return, low maintenance — appointments to view, call Eleanor Bray at 386-8321 anytime.

BEAUTIFUL 3-BEDROOM HOME
in North Saanich area on ½ acre. Leaded bay window in living room. W-W throughout. Modern kitchen with appliances included. Priced only at $47,500. For more details and to view call May Hamilton at 386-8321 or 656-4692.

SXS DUPLEX
$37,300
Esquimalt area, 2 bedrooms each side, full basement. Lot 82'x180' approx. 20 years old. Call Curt Shubrook at 396-8321 or 382-6961.

ATTRACTIVE 3 BEDROOM
In choice location, close to all amenities. Approximately 1,300 sq. ft. W-W throughout. Huge kitchen with eating area as well as dining room. Beautifully landscaped. For more details and to view call May Hamilton at 386-8321, or 656-4692.

GORGE AREA
Immaculate 3-bedroom home on large lot. Rumpus room and bar in basement. $33,500. Call Glyn Jones at 386-8321 or 386-6624. ML No. 5179.

VIC HIGH AREA
$26,500
3 bedrooms, living room, dining room, all W-W, kitchen and pantry new linoleum, attractive lot with fruit trees. All new wiring, plumbing, and heating. Call now, Curt Shubrook at 386-8321 or 382-6961 anytime.

¾ ACRE! $23,500!!
Remodelled older 2-bedroom home in Langford. New furnace, new aluminum siding. Close to all facilities. We can arrange easy terms with low down payment. Call me now! at 386-8321. Gordon MacDonald. HEAVY DUTY WIRING.

6.87 ACRES PLUS
REVENUE HOME!!
It's all here for $49,900. Large spacious family home with self-contained suite upstairs, including stove and fridge. Lots of fruit trees, 2,000 strawberry plants, 44x24 chicken house on concrete foundation, barn, separate well. Plus city water. Home has been redecorated, plus a new roof. Real value here. Call Gordon B. MacDonald at 386-8321.

CLOSE IN CENTRAL PARK

JUST A BEAUTIFUL LITTLE RETIREMENT HOME ONLY 12 YEARS OLD AND IMMACULATE. SO WHY BUY A CONDOMINIUM WHEN YOU CAN HAVE THIS LITTLE CHARMER. WITH A GOOD INVESTMENT TO BOOT. SITUATED ONE BLOCK FROM CURLING RINK AND ARENA, CRYSTAL POOL AND ACROSS THE ROAD FROM CENTRAL PARK. 18x15 LR, DINING ROOM, CAB. ELEC. KITCHEN, ELEC. RANGE INCLUDED. 11.6x11.6 BEDROOM PLUS ANOTHER IN FULL BASEMENT. OIL HOT AIR HEAT. WARM AS TOAST AND A REAL BARGAIN AT $24,950 EXTRAS INCLUDED. BETTER HURRY AND CALL NOW LEN LEDOUX 385-9765. CHARMAN PACIFIC REALTY LTD.

PRESTIGE FAMILY HOME
SOUTH OAK BAY
EXCLUSIVE
—Rattenbury design and construction.
—Approximately 6,000 sq. ft. of living space.
—Entertainment sized living room.
—Expansive drawing room.
—Gracious dining room.
—Sun Room
—Study or Den
—7 Bedrooms—master ensuite
—8 fireplaces
—6 sets of plumbing
—3-car garage
—Over ½ acre of property
—Delightful view, overlooking Victoria Golf Course.
—Priced at $95,000
To arrange appointment call
F. BEAVER-JONES
M. P. TELLIER SECURITIES LTD.
386-7551, 382-5981

COLWOOD AREA
Three-years-old, oven 1,600 sq. ft. no basement, three bedrooms, large living room, family room, kitchen with Crestwood cabinets, separate dining room, utility room and storage room, 1½ baths. Double garage. Asking $28,750. For more information call 478-3563.

250 HOUSES FOR SALE

SINCE 1887 Pemberton Holmes Ltd.
1002 Government St. 384-8126

OPEN HOUSE
SATURDAY 1:30-4:30
2855 RITA ROAD
LANGFORD
A fine 2-bedrm. full basement home situated on a 65'x128' lot. Completely renovated inside. This must be seen. Asking only $23,500
LARRY M. BROOKS
384-8126 383-6811

NEW NEW NEW
ROCKLAND AVE.
$56,500 CLEAR TITLE
MLS 4425
A brand new executive home in Victoria's prime area. 1500 sq. ft. on main floor includes 2 Br's, 2 bathrooms, huge living room. Large dining room and kitchen. All this plus a fully finished basement with 3rd Br., 33x15.4 rec. room with fireplace, laundry room and furnace room, sundeck and double carport. Make an offer while it lasts.
384-8126 L. M. BROOKS 383-6811

BROADMEAD BEAUTY
PARKLAND SETTING
$67,900
Be first to see this excitingly different plan, designed for the utmost in comfortable living both inside and outdoors, offering the combination of exceptional beauty and privacy you rarely find. Semi-enclosed garden entrance:
—wide raised cantelever hearth fireplace is a feature of this attractive living room.
—semi formal type dining room.
—dream kitchen includes dishwasher, garburator and a family-sized eating area.
—separate utility room fitted for washer-dryer off kitchen
—large master bedroom en-suite with sliding doors to attractive but private patio.
—radio — intercom throughout. Large 2-car garage.
—recreation or family room 28x13 with most attractive brickway arch, 2nd fireplace, open to rear patio.
—3rd bathroom. Den or 4th bedroom complete this level, plus plenty of open storage area.
For further details or for viewing Please call: C. A. CLIFF ANDERSON 384-8126 or 477-3994.

COUNTRY LIVING
Enjoy the quiet serenity of 13.3 acres of treed property while living comfortably in this two bedroom, full basement custom built A-frame home, located on Finlayson Arm Road in the Highland District, less than 30 minutes from city centre. Asking price is $48,900. For further information and private viewing please call
384-8126 WALT SLOCOMB 383-4035

SOOKE BASIN WATERFRONT
$78,000
Truly a veritable fairyland. Seclusion, and unpolluted swimming beach, a boat launching ramp, the best coho and spring fishing just minutes away from your front door. The beach is just loaded with shellfish. There is a greenhouse to ensure an early start for an excellent vegetable garden. The home has three bedrooms with the large master bedroom en suite. If you want usable waterfront, and fishing then be sure and view this
384-8126 J. F. COLWELL 592-9828

THE FINEST
VIEW HOME
IN ALL OF VICTORIA
is at
111 DENISON ROAD
M.L.S.
In addition to the view of the city, water and mountains, this home has many extras such as a food centre, built in vacuum system, intercom and hi-fi, sauna, 4 fireplaces rec room, family room off the kitchen and wall to wall throughout. For the latest in gracious living be sure to see this.
$186,000
384-8126 J. F. COLWELL 592-9828

COLWELL'S CORNER
PEACE and SERENITY
$33,500
This fine three-bedroom home is immaculate inside and out. Situated in a quiet area, the lot is 66x135. It is well treed and gardened with fish pool, fruit trees and vegetable garden. The full high basement has a family room and more room for additional development. For further information and viewing call
384-8126 J. F. COLWELL 592-9828

585 TORONTO
Is a spacious well kept family home in the heart of James Bay. Living and dining room with fireplace in line, adjacent to a large family kitchen. 3 twin size bedrooms off a wide center hall. A full high basement with ample room for development. A beautifully cared for older home close to everything. Offered at $32,500. To inspect
384-8126 MR. GREENE 385-0795

GET AWAY
1.88 acres of treed land sloping gently to the waters of Cowichan Bay on beautiful Cherry Point. Just one lot removed from water with seclusion and potential view.
384-8126 R. I. MURPHY 592-7250

FEE APPRAISALS FOR ALL PURPOSES
APPRAISAL DIVISION

BICO
BOORMAN INVESTMENT Co. Ltd. — 386-7521

OPEN FRI. 2-4:30
OPEN SAT. 2-4:30
BRENTWOOD
$36,000 - $37,500
Two new basement homes nearing completion, located near Butchart Gardens, on Jedora Road, which is off Woodward Drive: Three Bedrooms — Two Bathrooms — L-shaped LR and DR with sundeck off — your choice of carpets — landscaping will be completed. For prior viewing call
386-7521 IAN BOORMAN 592-3335
386-7521 STAN CORNISH 592-6079

MOUNT TOLMIE!
A rare chance to get a modern bungalow close-in at a price you can pay! This has spacious living room with F.P. and wall-to-wall over oak, family size dinette, cabinet kitchen, two bedrooms, 4-pce. bath and lots of cupboard space! There is a finished den or bedrm down plus staircase to a spacious attic with room for two more bedrooms! All on a 70' wide garden lot close to everything.
ASKING ONLY $33,500
386-7521 PHIL SIMPSON 383-8317

SOUTH SLOPE
$27,500
Bask in the sun — cozy 3 bedroom home, 2 up and 1 down — living room with fireplace — full basement — good sized lot with double garage and vegetable garden in — a nice looking home for someone starting or retiring MLS 5216. For appointment to view, please call
386-7521 JIM DAVIES 598-4728

SXS DUPLEX
In best part of Fairfield area. Immaculate and spacious, only ½ block from Dallas waterfront, beautiful grounds like Beacon Hill Park in miniature, full basement with 3 finished rooms plus 3-piece bathroom. Reasonably priced at $49,500.
MRS. O. ZACHARY
386-7521 592-2265
1111 Government St.

2-BEDROOM, ELECTRIC HEAT, basement with extra room, small lot, $17,500. 1230 Queens Ave. 592-1552.

250 HOUSES FOR SALE

BLOCK BROS.
3 OFFICES TO SERVE YOU
1800 Blanshard
3636 Shelbourne
1949 Sooke Rd.

OPEN HOUSE
1716 Taylor St.
Thurs., Fri.,
6:30-8:30
This 15-year-old, three-bedroom home is set on an attractively landscaped lot in a desirable area. It features a fireplace both in the living room and in the large recreation room. Asking price $36,900.
JACK COOKE, 386-3231 or 477-4842.

TAKE ME HOME COUNTRY RD.
Find it all here on this 4½-acre treed haven where there are fish in the creek and a reservoir. Take in the view of the valley from the 3-bdrm., 2-storey, partial basement home situated in the seclusion of an orchard and a golden sunburst lotus. Price $80,000. ROB FUKUSHIMA, 383-6768 or 386-3231.

PAYING HOLDING PROPERTY
In an area of apartments, a sxs duplex, both halves rented now for a total of $335.00. Needs some work, but sound. Beside bus line, not far from centre of town. 386-9231. JAMES ORR, 385-2246.

OPEN HOUSE
4238 Springridge
Thurs., Fri., Sat.
1:30-4:30
Enjoy country living in this executive, three-bedroom, fully finished home set on a VLA size lot. The lower level features a recreation room. (FP), two bedrooms (or 3-room suite with kitchen) 3-pc. bath, and workshop-utility. A fine home for your viewing. Asking price $40,500. JACK COOKE, 386-3231. 477-4842.

3 BEDROOMS
$26,900
This neat home off Tolmie Ave. has a very large fenced lot to roam in among the fruit trees. Family kitchen with patio off, half basement plumbed for washer and dryer. Close to all services, shops, schools. This could be the ideal starter home for you. To view call
LINDA FAHEY, 656-1520 or
LOREA TUBB, 656-5000.

LAKEHILL—2 BR. SPOTLESS - $28,900
Big 50x158 lot with fruit trees and seclusion. Immaculate 2-bdrm, full bsmt., modern home, excellent for retirement. See this new listing will go fast at this price. Call JEFF CHALK, 386-3231 or 477-8274.

1716 TAYLOR VACANT, MOVE IN
Modern, 3-br. full bsmt. home, in-line LR and DR. Fireplaces in LR and Rec Room. Nice garden and patio, excellent area backing onto Lansdowne near playing fields and short walk to Hillside Shopping Centre. Asking $36,900 but make an offer Courtesy to all realtors, lock box. Call to view anytime, JEFF CHALK, 386-3231 or 477-8274.

MUST SELL
FAIRFIELD — 2 family home. Main suite available quickly. Just off the Dallas Road waterfront. $42,000. GERRIT KLOOTWYK, 386-3231 (24 hrs.)

PAINT SPECIAL
2 BR - $25,200
2 extra rooms in high bsmt. R3 zoned lot. Fruit trees and greenhouse. VACANT. Handy Central location. Call GERRIT KLOOTWYK. 386-3231 (24 hrs.).

SPECIAL!
Scenic Seclusion
2 Acres and Trailer
$18,000
A speedy sale is desired for this beautifully secluded 2-acre hillside mobile home. Trees and mountains are your only visible neighbours. About 2 miles from Glen Lake area. If you would like to live in this type of setting in a very well kept 2-BR, 10x52 mobile home. Call Isabel Hyland, 478-5561, 478-8492.

Esquimalt Lagoon
A new home rapidly nearing completion — 3 BR, 1½ baths, your choice of paint and carpeting if you buy now. 1200 sq. ft. with roughed-in FP in large rec. room, front carport, rear sundeck with sea glimpses. Large Lot. Excellent location. At $38,700 a real buy. Fred Craig, 478-5561, 383-1671

New Listing
Langford—$39,500
Drive by 666 Strandlund and view the well-treed and landscaped setting of this spacious 3-BR home with possible extra suite. Features approx. 1450 sq. ft. of living space, large living room with W-W shag, extra large FP, kitchen with built-in oven, range and air conditioning unit, 2 bathrooms, double carport, etc. Separate building in rear equipped for grooming dogs. Property has 75 feet frontage and is approx. 225 ft. deep. For further information and to view the interior please call,
Mike Ryland, 478-5561, 478-4761.

OPEN HOUSE
510 GORE ST.
6:00-8:30 Thurs.
and Fri.
1:30-4:30 Sat.
Clean house, yes that's what you'll move into when you buy this 3-bdrm. Esquimalt home. Full Bsmt. Garage. Close to arena, bus, shopping. If your present home is too small try a trade $28,500. Vi Berringer, 478-5561, 385-3693 or Olive Webber, 478-5561, 478-7733.

OPEN HOUSE
OAK BAY
1555 MONTEREY
FRI.: 2 - 4:30 P.M.
A gracious three-bedroomed family home with true character, and only a minute's walk from Oak Bay Village. Living room with oak parquet floor, brick fireplace, beamed ceiling. Dining room with built-in buffet. Large bright kitchen. High basement with finished room. Small brick patio in fenced garden. Ted Walford, 477-1841 or

IT SPARKLES
In perfect condition is this Cathedral entrance 3-bedroom home with a finished basement. 2 baths, a lovely kitchen with eating area. Separate dining rm., spacious bright living room with fireplace. Beautifully landscaped and kept yard. Garden spot and fruit trees. Gordon Head location. $45,000. Be the first to see Louise Wittemuth, 477-6307; Marg Emmerson, 658-8386 or call the office, 479-1841.

$18,500
Large family kitchen, combined living room and dining room on main floor. Upstairs 3 bedrooms, bath. Basement. Small easy to keep lot. Victoria West. A lot of house for this price. New MLS. Flo Pelling, 477-1841 or 592-3271.

FOR SALE—3 BEDROOM PREfab home, 1¾ bathrooms, wall to wall carpet in living room and master bedroom. Large fireplace, built in china cabinet in dining room. Double windows, aluminum siding, fenced, landscaped corner lot 65'x125' on village sewer. 8'x12' storage shed. Priced at $26,900.00. Phone 248-6966 or write Box 852 Parksville, B.C. (Vancouver Island).

OAK BAY
Beautiful Tudor style, 4 bedrooms, 2 full bathrooms, new wall to wall wool broadloom, $59,900. 592-9457.

LANGFORD 3-BEDROOM GOOD starter home. Asking $22,900. 382-1134 daytime, 478-7708 after 6.

CITY-WIDE APPRAISAL
383-4814 REALTY 478-5763

250 HOUSES FOR SALE

WHITTOME'S
706 FORT ST. 388-4271

Land, Land, Land
Central Saanich
11½ acres, 2500 producing apple trees. 3 to 5 yrs old. A comfortable modern home, full high basement, sundeck off the dining room, fireplace in good size living room. Irrigation pond and cabin on property. One of the best orchards in the country. To view:
388-4271 THE ZIEGLERS 592-1768

THE GORGE
3 bedrooms, full basement, large living room with corner fireplace, sep. dining room and bright kitchen. Rec room, work shop. Extra large lot! $32,500. To view:
THE ZIEGLERS
388-4271 592-1768

40 ACRES
Salt Spring Island—can be subdivided into 10 acre portions—Has water plus water rights. 5 excellent view building sites — $55,000.
388-4271 THE ZIEGLERS 592-1768

GORDON HEAD
$42,750
This 3-bedroom home is situated in the most desirable part of Gordon Head on a large, nicely landscaped garden lot. Wall to wall carpet in the living room and dining room, bright, cheery kitchen with eating area overlooking the back lawn. The full basement has an in-law suite and there is ample off-street parking
388-4271 JOE MANTON 382-5211

Colwood Estates
New Listing
Call for information
388-4271 THE ZIEGLERS 592-1768

NEW LISTING
Play Golf
Custom built. Wall-to-wall carpets. Huge sundeck, floor to ceiling cut stone fireplace and another in old brick. 3 bedrooms, 3 bathrooms, separate dining room, good kitchen. Stucco workshop in the back. High fence—extra parking. Downstairs so designed for private suite. $42,500. To view:
388-4271 THE ZIEGLERS 592-1768

Lakehill $26,900
Near shops and bus. On sewer. Living room has corner fireplace. 2 very good sized bedrooms. Electric kitchen PLUS a unique 25 ft. music or family room, mezzanine style. Well lighted for a hobby room, etc. Oil heat, copper pipe and heavy wiring. It's nice!
388-4271 C. VINING 479-3786

Central Saanich
Illness forces sale—this well built 2 year old, 3 bedroom, 1½ bathroom home sits high for lovely valley views and a glimpse of Mt. Baker. Large bedrooms and dining room. Patio doors to the huge sundeck. $37,500.
388-4271 THE ZIEGLERS 592-1768

J. H. WHITTOME AND CO. LTD.

Island Pacific Realty
3200 QUADRA 388-6231

FOR GARDENERS
.64 acre of clean land plus a house on separate lot. Located in Colwood, a great place to retire, this older renovated home has 2 BR on the main and one up, LR with FP. Lots of rooms for trucks, campers, boats, etc. MLS 5298. Asking $39,900
GRAE LANGSTON, 386-8596 or 388-6231.

ON THE BUSES
Or walk to Woodwards, two or three bedroom home in immaculate condition, throughout. Asking only $35,300 with really good financing. Square L.R. with fireplace. Excellent roof and wiring etc. Quickly call CHRIS GREIG 388-6231 or 382-1130.

TOWN & COUNTRY
2 bedroom home located one block away. This home is immaculate with beautiful landscaping. Corner lot on dead-end street. Big kitchen with lots of cupboards. Priced at only $28,900. A must to see. OLE KNUDSEN 479-5784 or 388-6231.

LANGFORD
Lovely little 2 bedroom home in spotless condition on large secluded lot. L.R. and cab. electric kitchen. Utility drive in garage $25,500 MRS. MCKEAGE 479-5868 or 388-6231.

FAMILY HOME $35,000
With in-law suite. Large lot—good location. Close to schools and transportation. Hot water heat. 3 bathrooms—separate dining room. Call: BOB KEELING for appointment to see. 388-6231 or 383-3860.

LANGFORD
2 bedrooms, older solid home on large lot with lots of nice trees, large L.R. and kitchen with cupboard, 20x20 workshop or garage. Asking $25,500, IRENE DALZIEL 477-6380 or FREDDY STARKE 479-3866 or 388-6231.

$27,900
3-bedroom home with full basement and finished rec. room, 1 block to Glen Lake — close to schools, shopping and transportation. Near new fridge and stove included. Vendors will consider agreement for sale. This is an excellent property. Call now. 388-6231. MLS. BERNIE LEDUC.

3 BEDROOMS
$24,900
Set on a beautiful lot, this home offers privacy and quiet. Attached garage, no basement. Call CHRIS GREIG 388-6231 or 382-1130.

WALK TO TOWN
Small lot, large 3 bedrooms, asking $21,900 but will listen. IRENE DALZIEL, 388-6231 or 477-6380.

LANGFORD LAKE VIEW
Approx. three acres, large two bedroom home with part basement; this is a really nice home with a good water view. Asking $39,900. IRENE DALZIEL 388-6231 or 477-6380.

MAYFAIR REALTY
3153 Douglas St. 386-2955
WOODWARD'S MAYFAIR CENTRE

NEW LISTING
IMMACULATE
1100 sq. ft. of spotless accommodation. 2 or 3-bedroom home close to town. 3rd bedroom or rec. room downstairs. Bright, spacious kitchen with large dining area, living room with fireplace. Only $31,900 and GOOD TERMS possible. Be the first to see this brand new listing. Call LOU BLOOMFIELD, 386-2955 or res. 598-5415. MLS 5392.

2635 BLACKWOOD
High view location, 3 bedrooms, living room with fireplace, dining room, separate garage. Do not disturb tenants. View by appointment only. Asking only $26,900. FRANK BOUSFIELD, 386-2955 or res. 479-1000.

GORDON HEAD
This immaculate 8-yr.-old, 6-bedroom home is priced to sell. Large living room with fireplace, dining area is adjacent. Kitchen with eating area, 2 bathrooms, rumpus room and sundeck. Situated on a generous attractive lot. $43,850, quick possession. Call SHANE BEFURT 388-6231 Island Pacific Realty.

250 HOUSES FOR SALE

OAK BAY TUDOR CHARM. 4 bedrooms, 2 bathrooms. Main has living room with fireplace, dining room, family room next to kitchen, two bedrooms, all large. Two bedrooms upstairs. Lots of closets, built-ins, storage. 2260 sq. ft. plus basement, garage. Close to all facilities, quiet, side and rear lanes. Fully fenced, landscaped. Secluded patio, 32 ft. swimming pool. Block from ocean, marina, Windsor Park. $59,500. 1073 Newport. 592-4780.

LANGFORD AREA
JUST LISTED — $21,900
Must be sold. 3-bedroom, large livingroom cosy kitchen with eating area. Exclusive. Excellent value.
Call now—
F. BEAVER-JONES
386-7551 382-1598
M. P. TELLIER SECURITIES LTD.

BY OWNER, $17,500. LAKE HILL area, 1 bedroom cottage with stove and fridge on large lot for future building. 383-1484.

OAK BAY, 4 BEDROOMS, SEPARate dining room, 3 baths, family room, unfinished basement. 592-2744.

253 COUNTRY HOMES AND PROPERTIES

Western HOMES Ltd.
817 FORT ST. 386-3494

7.8 Acres
HOBBY FARM
Commercial
Area
Modern home, good outbuildings and fencing. Located at Mill Bay, this high view property has many, many potential uses including a hobby farm or holding property. Asking $51,900 (4568).
DON'T DELAY CALL TODAY
Jack Davis
386-3494 (24 hrs.)

THREE SIDNEY HOMES
STARTER OR RETIREMENT
See this near new 2-bedroom bungalow. Living room, dining room, smart kitchen. Basement ready for development — utility carport. Landscaped. MLS 5261. Full price $29,950.

RANCHER
9 years old and comprising of 3 bedrooms, living room, good-sized bright kitchen with eating area. Large attached garage. MLS 5068 — Price $31,500.

GOING FISHING!
Situated on quiet cul de sac, this 2-year-old home offers you 3 bedrooms with partially developed basement. Close to Marinas, Schools and all facilities. MLS 5040 — Price $34,900.
Call Tony Buckle, 656-3157, or Brentwood Properties Ltd. at 652-1141.

14.5 ACRES
HIGH ROLLING P